JUL 17 1933
©C1B 195678

Two guest tickets to RKO-Keith's Theater, for any showing of the week beginning Friday, July 14, presented with each paid-in-advance order for seven or more insertions of a Post want ad . . . See Ann Harding and William Powell in the world premier of "Double Harness."

The Washington Post

Today—Fair.
Tomorrow—Fair, slightly warmer.
Yesterday—High, 77; low, 71.
1932—High, 89; low, 73.
Details on back page.

NO. 20,845. ENTERED AS SECOND CLASS MATTER, POSTOFFICE, WASHINGTON, D. C. WASHINGTON: WEDNESDAY, JULY 12, 1933 ** COPYRIGHT, 1933, BY THE WASHINGTON POST PUBLISHING CO THREE CENTS

Lindberghs At Halifax on Voyage Over Arctic Route

Crowds and Water Craft Welcome Fliers in Nova Scotia.

Couple May Greet Balbo Air Armada

Colonel Makes Ready for Quick Departure for Newfoundland.

Halifax, N. S., July 11 (A.P.).—Bound north over the air trails, the flying Lindberghs halted tonight in this port.

Bright sunlight sparkled on the harbor and a brisk southeast wind was blowing as the black-barreled, red-winged monoplane settled on its white pontoons and taxied to a mooring at the Royal Canadian Air Force base, at Eastern Passage.

Col. Charles A. Lindbergh and his wife arrived at 5:50 p. m., Atlantic standard time (4:50 p. m., Eastern standard time), two hours and 36 minutes after leaving North Haven, Me., their first stop on an aerial route survey to Greenland.

"It was a very nice trip," said the transatlantic airman's petite wife and flying companion as small craft of every description clustered around their seaplane even before it was moored.

Expected Hop Today.

Neither would go into any details about their plans. They were expected to leave tomorrow for Newfoundland, or possibly for Cartwright, Labrador.

"Every one else seems to know more about this trip than we do," Col. Lindbergh said, laughing, as he came ashore. "As a matter of fact, we have no definite schedule. I can't say for sure when we will take off, but we are spending the night here anyway."

The flier, after a few minutes' rest, went back aboard the plane to supervise refueling operations and the work began of pouring 1,200 gallons of gasoline into the craft's capacious tanks. Col. Lindbergh was insistent that everything be made ready tonight for their departure.

"We'd like to get clearance papers now," he told Collector of Customs W. C. Acker.

May Greet Italians.

If the Lindberghs press on to Cartwright it was generally expected they would greet the Chicago-bound Italian armada there.

The quiet cove took on all the features of a regatta, with motor boats ranging from the humble outboard to the club cruiser and sailing boats boasting every rig from leg o' mutton to schooner.

Hundreds of persons crowded the shore from Halifax and nearby towns. Anne Lindbergh raised a hand in greeting and laughed. She wore high boots, suede breeches and a buff sweater and her dark hair was framed in a white flying helmet. Meanwhile, her husband attended to the job of making their plane fast.

The crowd pressed around, though with great decorum, and every one had a laugh when a 5-year-old perched on a piling shouted, "Hi, Lindy!"

Robert Dunsmore, oil company official, stood on a pontoon and talked with Col. Lindbergh before he went ashore to be greeted by United States Consul General George E. Chamberlain and other consulate officials and Geoffrey Harrison, of the Halifax Flying Club.

Soviet-Italy Treaty Negotiations Reported

Rome, July 11 (A.P.).—It was said in diplomatic circles here today that Rome is negotiating a nonaggression treaty with Soviet Russia similar to the Franco-Soviet pact.

POST Ads Pull

BOATS—FACTORY SALE. Outboard boats, $35 up; rowboats, $16.50; dinks, $15 up; for a limited time; order now. Phone WEst 2497.

. . . and assure future business . . .

Mr. Richardson, of the Ken-Kraft Co., 2128 H St. N.W., reported excellent results from the above advertisement in The Post—which will assure The Washington Post receiving any future business announcements which he may make according to his statement.

For Results Use Washington Post WANT ADS

Phone National 4205

Retired by Army

MAJ. CHARLES D. DALY

Army to Retire Maj. C. D. Daly, Football Star

Hero of Harvard's Grid History Is Declared Physically Disabled.

By Harris B. Hull.

Maj. Charles D. Daly, whose athletic achievements are legend at the Military Academy at West Point and at Harvard, is to be retired from the Army, the generals decreed yesterday at the War Department.

And the irony of it is that the man who was one of the greatest quarter backs ever developed in America, three times an all-American, who coached West Point versity squads for eight years and Harvard for almost as many, will leave the Military Service for a physical disability.

Daly was born in Boston in 1880. He will leave the Army as a colonel, the highest war-time rank he held.

Like any good son of Boston, Daly went to Harvard, getting an A. B. there in 1901. He played and loved football in a way that made many a good Bostonian holler a lot louder than they would want to admit they had hollered at any football game. You can still hear the sophomores at Harvard tell of his great exploits on the gridiron against the Crimson's traditional foes, Princeton and Yale.

But three years of football wasn't enough. He wanted more and he liked the idea of a military life. So he entered West Point and there, too, the third classmen educate the plebes on the accomplishments of the Great Daly, who practically single-handed turned back the entire fleet of the Navy and won football game after football game.

In 1910 he resigned his commission from the Army and was through with football, he thought. He became fire commissioner of the City of Boston.

And just as those stories about his 90-yard runs are indelibly written through the Crimson history of Harvard and the drab gray history of West Point, so the stories of his exploits directing the good fire marshals of Boston where to point the hose are still told in Boston with an enthusiasm uncommon to Bostonians.

But the Army claimed him back and by special act of Congress March 5, 1913, he was reinstated in the Field Artillery. He went through the various grades, serving at a score of posts. And everywhere he went he coached and played football with the soldiers and the officers alike. His fame spread rapidly and in 1913 he was recalled to West Point, where he coached until 1922.

He was organizer and first president of the American Football Coaches Association. He also served as a member of the intercollegiate football rules committee, and he wrote a book on football entitled "American Football."

Alleged Auto Thief Shot by Car Owner

Assailant, Scantily Clad, Wounds Man After Chase in Street.

A man identified as Darwin Corso, 529 Quincy street northwest, was in a serious condition early today in Emergency Hospital from a bullet wound in his back which pierced his right lung.

He was shot by James W. Wyke, 28, of 1444 W street northwest, who said he caught the man stripping his automobile in the rear of his house. Corso was shot as he raced across W street by Wyke, who was pursuing him dressed only in his underwear and trousers.

After the shooting, Wyke hailed a taxicab and rushed Corso to Emergency Hospital. The shooting was witnessed by several persons, aroused from sleep by the commotion.

Wyke remained at the hospital while Corso was being treated, and until police arrived. Later he was taken to the Third Precinct Station, where he was booked for investigation pending further developments in the case.

Power of U. S. Mobilized to Check Rising Kidnap Wave

3 Prominent Persons Still Missing, Two Known Stolen.

O'Connell Thought Victim of Revenge

Factor Ransom Demand Called Genuine; New Laws Are Sought.

(Associated Press.)

The Federal Government yesterday threw its power and resources into the search for kidnaped citizens, and new legislation was suggested to curb the wave of abductions over the country.

Three persons, all prominent in their communities, were missing. Two were definitely known to have been victims of kidnapers and authorities were searching for the other on the theory he also was the victim of abductors. A fourth was at his home, released after seizure by three escaped convicts.

The missing were:

John J. (Butch) O'Connell, 24, nephew of prominent Albany (N. Y.) politicians. The abductors asked $250,000 ransom. Kidnaped last Friday.

Aged Banker Kidnaped.

August Luer, aged and invalid banker, of Alton, Ill., no ransom demand received. Kidnaped Monday night.

John Factor, Chicago market speculator, and reputed millionaire, missing since July 1, when he reportedly was abducted by two carloads of armed hoodlums.

John C. Lyle, a Crawfordville, Ga., rural mail carrier was released Monday night after being abducted by a trio of fleeing Georgia convicts.

Marian Buckley, missing Cleveland co-ed, has written a letter to her family saying she is well and has a job with a good family, ner mother, Mrs. H. M. Buckley, announced in Wilmington, Ohio, last night.

Mrs. Buckley said that her daughter, for whom a wide search has been conducted in Ohio and Kentucky, sent the letter to her home in Cleveland and it was opened by a neighbor, Mrs. Charles Singletary, who had been instructed to forward mail to Mrs. Buckley.

The postmark of the letter was obscured.

Revenge was advanced yesterday as a motive for the kidnaping of the 24-year-old nephew of Ed and Dan O'Connell, Democratic leaders, as the Albany family resumed negotiations with kidnapers after a silence of 48 hours.

Hope for the safety of the athletic John J. O'Connell, jr., and his early release was revived at the anxious homes of his parents and his uncles when a note was received from the abductors. It reiterated a demand for $250,000 and demanded a new list of go-betweens. The new list, in code, like the first group of suggested intermediaries, was carried in a local newspaper. The caption of the classified ad, as was the first one last Sunday morning, was the word "Sedgewick."

Factor Ransom Demands.

Federal authorities and police last night said they had information that two ransom demands—one for $250,000 and the other for $200,000—for the release of the missing John Factor had been received. They said Factor's close friends regarded the demands as authentic.

Police quoted friends of Factor as saying that two days after the kidnaping, a ransom demand for $250,000 was made. Monday, they said, a demand for $200,000 was made.

The initial demand, police said, at first was believed the work of a crank, but when the second demand, apparently from the same person, was made, Factor's friends decided they were genuine.

Accompanying the second demand, it was understood by police,

Continued on Page 2, Column 5.

Balbo's Flight Delayed; Unable to Lift Plane

Reykjavik, Iceland, July 11 (A.P.).—After an unsuccessful attempt of Gen. Italo Balbo, the leader, to lift his ship from the bay, the flight of 24 Italian seaplanes en route to Chicago was postponed today. It was thought probable the postponement was due to trouble with the gasoline supply.

Gen. Balbo, who earlier had ordered his companions to be ready for a take-off, returned to the landing buoy after he had failed to get his plane up. The next stage of the trip is to Cartwright, Labrador, a hop of 1,500 miles.

Held for Ransom

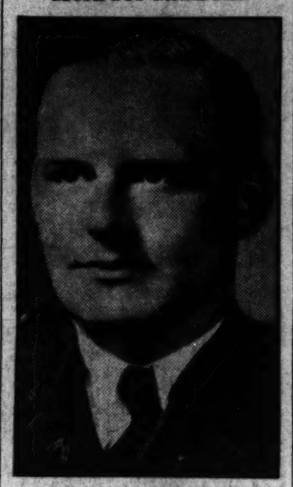

Associated Press Photo.

JOHN J. O'CONNELL, JR., nephew of the O'Connell brothers, New York State Democratic leaders, who is held for $250,000 ransom by kipnapers.

Officials Deny Jupiter Voided His Confession

Retraction Report Spread After Alleged Slayer Escapes Lynching.

A retraction of the confession of Page Jupiter, alleged slayer of a Waldorf farm woman, is reliably reported to have been made yesterday by the 42-year-old farm hand a few minutes before he was sped to the security of the Baltimore City Jail.

This report was instantly denied by State's Attorney Edward J. Edelen, who attended the secret hearing in La Plata at which the alleged slayer is reported to have denied responsibility for the ax slaying.

The recantation is reported to have been made by the colored man while the formal hearing on the murder charge was being held in the home of Justice of the Peace R. H. Lee Reich, who also denied the report.

Only 14 hours earlier, he had been spirited from a mob of infuriated farmers, who tried to wrest him from the La Plata Jail, but were frustrated by Maryland State police.

Shunted from Upper Marlboro to La Plata for a formal hearing on a charge of murdering Mrs. Evelyn Reifschneider, the prisoner was zealously guarded by a detail of 14 Maryland State policemen, who took him to Baltimore. They carried tear gas to repel any attempt to kidnap the prisoner.

The man, alleged to have slaughtered the farm woman with a pole-ax on her farm near Waldorf, Md., is being held for the action of the grand jury, scheduled to convene in November, but which may be called at an earlier date.

One of the men who was arrested just before an attempt was made to spirit Jupiter from the two-story red brick jail at La Plata was fined $10 yesterday by Justice of the Peace Reich. Before he went into the jail he had driven over a curbstone. This resulted in a reckless driving charge being placed against him. He is Herbert Collins, of Waldorf, Md. His companion was freed by the mob which stormed the jail after its quarry had been whisked away.

A heavy cordon of Maryland State policemen under Lieut. Ruxton Ridgely and Sergt. Louis Bloom brought Jupiter from his temporary refuge in Upper Marlboro to the home of Justice of the Peace Reich in La Plata. There the hearing on the murder charge was held. The evidence against Jupiter was presented by Sergt. Bloom and Sheriff R. Vernon Cooksey, who told of the confession made by the farmhand. In this, they said, he admitted that he killed the woman at her request. The woman, he had confessed, asked him to strike her with the ax when he declared that he was going to leave the farm. Rather than till the tract alone, Jupiter confessed, the woman asked that she be killed.

Circuit Court Judge W Mitchell Diggs said yesterday that "it is possible that the grand jury may be called in special session to hear the

Continued on Page 2, Column 3.

168 Persons Missing After Ships Collide

Tokyo, July 11 (A.P.).—Rengo (Japanese) News Agency reported from Dairen, Manchuria, today that 168 persons were missing and believed drowned when the Chinese steamer Tunan sank off Shantung Peninsula after colliding with the Japanese liner Choshun Maru yesterday.

Einstein's Race Boat Is Seized by Police

Berlin, July 11 (A.P.).—Prof. Albert Einstein's racing launch, lying in the Havel River near his Caputh home, was seized today by police on information that the scientist intended to have the boat shipped to Belgium.

President Names High Council To Hasten Draft of All Codes; Vast Work Projects Approved

Former City Manager of Dayton Named to Assist Ickes.

Cabinet Board's Action Goes to Roosevelt Immediately.

(Associated Press.)

Federal construction projects aggregating roughly $200,000,000 were approved by the Cabinet board in charge of the public works program yesterday and immediately submitted to President Roosevelt.

Among the other developments in the administration's effort to get the job-providing public works program into operation were:

Appointment of Col. H. M. Waite former city manager of Dayton, as deputy administrator of public works, directly under Secretary Ickes, the administrator.

Approval of plans for expenditure of almost $50,000,000 for roads in New York, Massachusetts, Ohio and Utah.

Appointment of a subcommittee to divide $50,000,000 among public parks, national forests and Indian reservations for roads.

Announcement that the Cabinet board would meet again today to consider a big batch of municipal projects already approved by Reconstruction Corporation engineers.

An assertion by Ickes that there is no "inside track" to public works contracts, but that they will be awarded to "those able to do the best job for the least money in an honest way."

Cabinet Board Approves.

The Federal public works program was approved by the Cabinet board at a three-hour session in which the recommendations of a subcommittee for projects totaling about $400,000,000 were scrutinized and pared down.

Secretary Ickes, who, as chairman of the board and administrator, has become commander in chief of the public works campaign against unemployment, said the specific projects approved by the board would not be announced until approved by the White House. He said he hoped that would be immediately.

Ickes declined to give any indication of the nature of the projects approved or the exact amount involved. The estimate of $200,000,000 came from his associates.

He explained that the projects eliminated from the program had not been rejected, but that action on them had been deferred until a future time.

Waite, upon whose shoulders the burden of the administrative work will fall, has been temporarily acting as asistant administrator. He was city manager of Dayton, Ohio, from 1914 to 1918 and has had long experience in municipal administration, engineering, transportation and industry.

Approval of plans for road expenditures in the four States will start construction activities which are estimated to provide 1,367,055 man-weeks of work on a 30-hour week basis.

Ickes and Secretary Wallace approved a plan submitted by Massachusetts for expending 26.9 per cent of that State's $6,597,100 allotment on the Federal Aid Highway sys-

Continued on Page 2, Column 2.

Exiled Maharajah Greeted in London

All Leather Removed From Car Out of Respect to His Religion.

London, July 11 (A.P.).—The Maharajah of Alwar, exiled for two years from his own realm, on instructions of Lord Willingdon, viceroy of India, arrived in London today. On his last visit here he headed a delegation of Indian princes to the round-table conference.

The dispute between the maharajah and the viceroy has aroused intense interest here, where it was recalled Alwar led all the states in recruiting at the beginning of the great war. The maharajah maintains two regiments of infantry and one garrison force, both of which served in the war. He is a colonel in the British army.

The order of exile arose from agrarian unrest in Alwar State.

The maharajah declined to make any statement when he arrived at Dover with a retinue of 16, where he was greeted by the lord mayor and the mayoress. He traveled to London in a big private car from which all leather had been removed, his religion forbidding any contact with leather.

Col. Henry M. Waite Is Named Construction Program Guide

Former City Manager of Dayton Will Bear Major Part of Responsibility for Success of $3,300,000,000 Projects.

(Associated Press.)

Much of the responsibility for properly administering the Government's $3,300,000,000 construction program will fall upon Col. Henry M. Waite, who was selected today by Secretary Ickes as deputy public works administrator.

Although Ickes holds the title of public works administrator, Mr. Waite's duties in the public works administration will parallel those of Gen. Hugh S. Johnson in the administration of the industrial recovery law.

A quiet but determined man of 64, Waite first came into national prominence as city manager of Dayton, Ohio, back in 1914, when that form of municipal rule was an experiment and was carefully watched throughout the country.

His most recent achievement was the construction of Cincinnati's union depot, completed this year.

In between, Waite has been engaged in municipal administration, engineering, transportation, business and military service.

He is a grandson of Morrison R. Waite, a former Chief Justice of the United States, and was born at Toledo, May 15, 1869.

Educated at the Massachusetts Institute of Technology, he spent the next few years at railroading and coal mining before going to Cincinnati as chief engineer of the

Continued on Page 3, Column 4.

U. S. Workers Fear Further Job Slashing

Many Policies Perplex Employes as Merit System Is Ignored.

By Robert C. Albright.

Personnel policies as diverse as the number of new Federal establishments and Government departments in Washington were being pursued yesterday, as the first fortnight of the new fiscal year neared a close without clarifying directions from the White House.

Despite vague reassurances offered old line employes, all but one of the new emergency establishments continued to hire workers without regard to the merit system. Retrenchment policies rigorously followed in most departments presaged the release of another large group of employes Saturday.

"The outlook for the reemployment of ousted Government employes continues to be far from encouraging," read a statement issued last night by the new Civil Service Reinstatement League, organized to put back to work competent Federal personnel squeezed out by economy pressure.

Developments yesterday were:

The Public Works Administration approved and sent to the President about $200,000,000 in public works projects, but declined to say whether departmental requests, designed to aid Federal reemployment, were included.

Secretary of Interior Ickes said the primary purpose of the program is to put labor to work throughout the country as a whole, indicating projects approved yesterday were not particularly designed to relieve Federal unemployment in Washington.

Labor affiliated Federal employe organizations turned over to President William Green of the American Federation of Labor data on separations to carry to the White House. The President will be asked to intercede in behalf of workers being let out and to clarify the situation through a statement of policy. No date for the White House appeal had been fixed last night. J. P. Simpson and John Arthur Shaw, of the American Federation of Government Employes, will accompany Mr. Green.

A mass march to the White House was asked by the Communist party of the United States in circulars distributed through the Government departments yesterday. Making ammunition of the 15 per cent Government pay cut, widespread payless furloughs and the dismissal of some 4,000 Washington depart-

Continued on Page 3, Column 2.

Cotton Program Collapse Feared

(United Press.)

Cotton producers must agree by midnight today to take a part of their present yield out of production or face results of collapse of the administration's crop reduction plan.

This warning was issued by Secretary of Agriculture Wallace yesterday as the agriculture adjustment administration was confronted by a series of crucial tests on its vast experimental program.

Wallace's notice came on the heels of reports that but little acreage had been pledged to destruction since Saturday when elimination of 5,566,169 acres had been promised. A goal of 10,000,000 acres or one-fourth the entire crop had been tentatively fixed.

Beer Is Voted In Oklahoma; Troops Called

Murray Acts to Prevent Premature Imbibing After 2-1 Victory.

Oklahoma City, July 11 (A.P.).—Oklahoma, bone dry since being admitted to Statehood, voted today to have its beer, but Gov. William H. Murray called out the national guard tonight to prevent premature celebrating in Oklahoma City.

As returns from today's special election indicated a majority of nearly 2 to 1 for legalization of beer, the governor ordered troops into the railroad yards here to guard approximately 50 freight cars of the 3.2 per cent brew.

He declared he would not permit the cars to be opened until he issues a proclamation that beer has been legalized. He declined to say when he would issue the proclamation.

The cars have been in the yards several days under diversion orders of the shippers.

The latest tabulation, covering 2,379 precincts out of a total of 3,313, gave: For beer, 182,897; against, 103,390.

The Daily Oklahoman estimated beer had been legalized by a majority of 100,000.

While the beer verdict was being written, sheriff's officers at Guymon seized a 10-truck fleet carrying 2,300 cases of beer, which entered the State from Trinidad, Colo. The truckers asserted it was an interstate shipment to Louisiana, and officers said it might proceed if the Oklahoma beer bill passes.

Western Oklahoma returned the heaviest dry vote, several counties saying definitely they wanted no beer. The Seventh Congressional District, in the southwest, apparently voted dry.

Jackson and Harmon Counties, in the southwestern corner on the Texas line, were among those casting a negative vote. Jackson County, with its complete vote totaled, went dry, 2,744 to 1,932. Harmon County, incomplete, voted against beer by nearly 3 to 1.

In the opposite corner of the State, the northeastern counties, near wet Missouri, voted heavily for the amber beverage. Ottawa,

Continued on Page 3, Column 3.

Slaying Hinted as Girl's Body Is Found in River

Wilmington, Del., July 11 (A.P.).—State police said today that they believe the unclad body of a woman found in the Delaware River off Wilmington yesterday is that of a murder victim.

Lieut. Earle Cole, of the State police, who said he had been in communication with police in New York and Pennsylvania, believed the description corresponded with that of Pauline Bennett, said to be missing from her parents' farm at Vesta, N. Y., since May 7.

While the body was somewhat decomposed, it is described as that of a woman about 19 years old, with blue eyes, and red hair. The upper teeth are missing.

Roper Warns of Punitive Measures if Delay Is Continued.

Steel and Oil Industries Next on List for Adjustment.

By J. Bernard McDonnell.

President Roosevelt yesterday created the Nation's greatest peacetime general staff to direct the war against depression, bringing into a new executive council every governmental agency charged with a part in the recovery program.

The full pressure of this "supercabinet" will be put behind plans of individual recovery agencies to force a speeding up of industrial and business life throughout the country.

At the same time Secretary Roper of the Commerce Department, issued a warning that punitive steps would be taken, if necessary, to hasten the submitting of codes.

One new industrial code, that of the lumber industry, was submitted to the National Industrial Recovery Administration yesterday. Another, steel, is to be presented today. A code for the oil industry is expected soon.

A definite time limit by the expiration of which industries must submit recovery codes may be announced within a day or so by Gen. Hugh S. Johnson, recovery administrator.

General Code Studied.

Announcement of a general code for all industries, prescribing minimum wages and maximum working hours for industry generally has been proposed and is under study. Such a procedure has been suggested by the joint meeting of the three recovery administration advisory councils representing industry, labor and consumer.

Ways and means of making some such plan effective also are under consideration. Gen. Johnson said he is studying the legal phases of the recovery act to see if it would be possible to enforce a wide-embracing code without necessity for a myriad public hearings. The law authorizes the President to prescribe a code for an industry, but also provides that the affected industry must be given a public hearing on its provisions.

Johnson Stresses Speed.

The same practical difficulties would not confront the administration, however, if it chose to single out certain of the largest "key" industries and prescribe a code. Gen. Johnson was asked if he would do such a thing.

"I certainly would," he replied, "if I have any reason to believe they are not coming forward as readily as they can. The speed with which the cotton textile code was put through makes the others look slower than they really are. The cotton people were 'sooners' along the Cherokee strip. They were at work weeks before the law passed."

But, the general said, "the Government is not going to try to run industries. It won't do it."

Creation of the new executive council came at a time when administration officials were frankly becoming worried over the delay in industries coming forward with offers to increase employment and wages. They are fearful that increased production and increased prices will prove too heavy a burden because industry has failed to increase purchasing power by increasing employment through shorter work hours and higher wages.

Personnel of the new council includes the President and the Cabi-

Continued on Page 2, Column 1.

Summary of Inside Pages

Pages.
2—Shriners Take Atlantic City.
Virginia Kidnaping Blocked.
London Parley in Stalemate.
3—Sugar Agreement Near.
Fliers' Status Up Today.
50-Cent Corn Ends Barter.
Post to Give Free Swim.
4—G. O. P. Plans for 1934.
Ambassador Culbertson Quits.
The Federal Diary.
5—Dollar's Fall Hurts Envoys.
6—Editorials.
7—News of the Suburbs.
Europe Renews Tariff War.
8—Society.
9—Women's Features.
10—The Post Comics.
11-12-13—Financial News.
14—Amusements.
Nash's Widow Arrested.
15-16-17—Sports.
18-19—Classified Advertisements.
20—U. S. Cuts Add to Relief Job.
D. C. Scouts to Go Abroad.
Girl, 17, Drowns in Bay.
Varying Milk Price Confirmed.

High Council To Rush Draft Of All Codes

President Picks Array of Leaders to Assist Gen. Johnson.

Continued from Page 1.

net; Lewis W. Douglas, director of the budget; Jesse H. Jones, chairman of the board of the Reconstruction Finance Corporation; Henry Morgenthau, jr., governor of the Farm Credit Administration; William F. Stevenson, chairman of the board of the Home Owners Loan Corporation; Hugh S. Johnson, recovery administrator; George N. Peek, administrator of the Agricultural Adjustment act; Harry L. Hopkins, Federal Relief Administrator; Arthur E. Morgan, chairman of the board of the Tennessee Valley Authority; Joseph Eastman, Federal coordinator of transportation, and Robert Fechner, director of the Civilian Conservation Corps.

From time to time others will be invited to take part in the council meetings, the White House said. The council is superimposed on other interdepartmental boards which previously had been appointed. Secretary of Interior Ickes is chairman of the public works board and Secretary of Commerce Roper is chairman of the industrial board. Both are members of the executive council.

Frank C. Walker, of New York, treasurer of the Democratic national committee and a friend of the President, was appointed executive secretary. He probably will have offices in the Treasury although he will not be a part of that department.

Through him will be cleared the work of focusing the activities of the various agencies. The two-hour meeting with the President yesterday, Mr. Walker said, was devoted largely to a general discussion.

The council, however, got its first taste of what is in store for it when Gen. Johnson laid before the meeting some of the most pressing of the diverse problems confronting the recovery administration.

Returning to his own offices in the Commerce Building, Gen. Johnson told newspapermen that the code submitted by the lumber industry contained several objectionable features. The code provided for a work week of 40 to 48 hours.

"A 48-hour work week is so long I wouldn't even consider it," he said.

Discusses Wages.

Discussing proposed minimum wages, the recovery administrator said that the lumber industry was entitled to try to make out a case for whatever it believed was justified.

"But," he added, "roughly, 22½ cents an hour is far below what I consider the necessary minimum wage—if we're going to get anywhere toward recovery."

The code wages vary with regions and kinds of work and range up to 45 cents an hour. Some of the scales, Gen. Johnson said, "are wholly unacceptable and will in no case be approved."

Control of production and prices also is provided for in the code. It is the first submitted with such provisions, which are urged in the name of conservation of the natural forest resources of the nation. John D. Tennant, chairman of the emergency national committee of the industry, estimated the code would mean a substantial increase in employment, and, on the basis of anticipated August production, would mean $10,000,000 increase in wages that month.

Public hearings on the code were fixed to begin on July 20. It will be the second recovery hearing.

Steel Code Due Today.

The steel code expected today will embrace 90 to 95 per cent of the total tonnage of the industry it is estimated. Seven days notice is expected before public hearings are to begin on it.

Bituminous operators representing mining in fourteen States and labor leaders continued yesterday their efforts to work out a code for that industry. Progress was reported but there seemed no prospect of getting together on the question of hours of labor.

Labor, led by John L. Lewis, head of the United Mine Workers of America, insisted on a six-hour day, five-day week.

The operators, led by T. G. Essington, of the Illinois Coal Operators Association, wanted an eight-hour day with a thirty-six-hour average week. This average would be obtained by working a forty-hour week for six months and thirty-two hours a week for the other six months a year.

Another widespread industry expected to submit codes soon, is the oil industry. There is a divergence of opinion among oil producers and it is probable that codes submitted by various groups will be considered at the same public hearing.

Roper Sounds Warning.

Secretary Roper, in a radio address broadcast over a national hook-up, appealed to industry to hasten the drafting and submission of codes. He coupled with his appeal a warning that punitive steps would be taken if voluntary response was not had.

"We prefer," the Secretary said, "to rely upon the patriotism and inherent decency of the members of each industry than upon threats of penalties or secret policing.

"Beyond the self-governing pressure within the industry itself is the enormous force of public opinion—stronger than any regulation—stronger than any law. We believe the American ideal of fair play and good sportsmanship will preserve its integrity.

"Should events prove us wrong in this belief, the strictly statutory penalty provisions can then be called into operation.

"This law signalizes the advent of national economic and industrial planning for the United States. The result should be intelligently planned and controlled expansion and progress in our commercial and industrial economy. We shall prevent repetitions of tragic waste and losses suffered from the haphazard development of the past."

British Watch Chinese Warships at Hongkong

Hongkong, China, July 11 (A.P.).—Three Chinese warships, the Yatsen, the Haiyung and the Haichau, arrived today from the north and anchored in Castle Peak Bay, in Hongkong waters.

The British destroyer Wishart watched the boats. They presumably were pursuing three mutinous vessels which took refuge in the Canton River.

Mapping Campaign Against Kidnapers

Associated Press Photo.

Warfare planned against gangsters. Left to right, Joseph B. Keenan, Special Assistant Attorney General, in charge of drive; Attorney General Cummings, and Senator Royal S. Copeland, of New York, chairman Senate Gangster Committee.

Lions Clubs Convention Hears From Presidents

St. Louis, July 11 (A.P.).—A truly international flavor to the international convention of Lions Clubs, which begin here today, was offered by messages of greeting from both President Roosevelt, and President Abelardo L. Rodriguez of Mexico.

President Rodriguez is honorary president of the Mexico City Lions Club. His word of greeting was brought to St. Louis by Rodolfo Fernandez, active president of the club.

D. C. Shriners Liven Conclave At Atlantic City

50,000 Nobles Attending National Meeting at Seashore.

Special to The Washington Post.

Atlantic City, N. J., July 11.—Uniformed nobles, of Almas Temple, came from Washington last night, sniffed the sea air and this morning took the mammoth parade of the North American Convocation of Shriners by storm. Fifteen thousand nobles from all parts of the country were in the line of march.

Sixty of the Almas brethren, in brilliant Turkish uniforms of red silk pantaloons, blue embroidered jackets, up-pointed shoes and red fezzes, made up the patrol unit of crack drillmen, marching, wheeling and counter-marching in intricate evolutions that won storms of applause from spectators in the huge municipal auditorium where the parade climaxed.

Forty others in the Almas band alternated with 10 of their Washington brothers in a special oriental band, in setting watchers' feet to dancing along the Boardwalk line of march and in the convention hall.

Twenty others, war veterans, made up the delegation from the Almas Temple Legion of Honor, in chromium steel trench helmets and dark blue military uniforms.

Warren W. Grimes, potentate, led the line of officers. With him were Will Miller, chief rabban; Robert Smith, assistant rabban; Allen Potts, high priest and prophet, and three imperial council representatives, James G. Hoyle, Leonard P. Steuart and E. D. Anderson.

The imperial delegates last named will take part tomorrow in the session which chooses new officers for the imperial divan of the entire North American jurisdiction, and decides also upon the city in which the 1934 session is to be held.

$2,000,000 Works Project Approved

Continued from Page 1.

tem; 63.9 per cent on extensions of the system into and through municipalities, and 9.2 per cent for secondary or feeder roads. Although funds will be expended in eleven of the fourteen counties in the State.

Ohio's program for spending an allotment of $15,484,592 contemplates the use of 45 per cent on the Federal Aid system, 30 per cent on extensions and 25 per cent on secondary or feeder roads, with improvements in all 88 counties.

Utah's approved schedule calls for expenditure of 50 per cent of an allotment of $4,194,708 on the Federal Aid system, 25 per cent on extensions and 25 per cent on secondary or feeder roads with all but three of the 29 counties involved.

The allocation for New York had been previously announced.

Roper Heads Groups.

Secretary Roper was named chairman of a subcommittee to divide the $50,000,000 allotted by Congress to roads in public parks, national forests and Indian reservations. Other members of the committee, which will meet today, were Assistant Secretary of Labor Battle and Solicitor General Biggs.

Another subcommittee is studying a batch of projects transmitted to the Public Works Administration by the Reconstruction Finance Corporation which have been approved by engineers of that organization. Many of them are projects that were not eligible to Federal aid under the old law. The board will meet again today to receive and consider a report from this subcommittee.

Ickes in announcing there was no "inside track" to public works contracts, said:

"Since enactment of the public works law there has sprung up in Washington a rapidly increasing corps of self-styled 'experts', 'agents' and 'advisors', who are attempting to get money from contractors in exchange for alleged inside information and influence.

"Some persons are even proclaiming they can 'deliver' profitable contracts in return for advance payments. They can do no such thing."

Ickes advised contractors not to waste money on these people, but to give the Government the benefit of low bids and advised them they would probably be disappointed if they wasted money on these so-called advisors.

Airline Travel Gain Forces Double Tracks

Millions of Dollars Put Into New Equipment to Get Business.

Chicago, July 11 (A.P.).—The skyways of the Nation are being "double tracked."

A survey of major air lines carrying passengers to every corner of America—and one of them planning to extend across the ocean—showed tonight that commercial aviation has increased its passenger income by one-third in recent weeks.

The reason: Renewed activity in general business and loss of what aviation men call "air anxiety" by the public.

The result: A battle for the new business comparable to that of the railroads several decades ago.

Scrap Many Planes.

In the scramble for passengers, millions of dollars have been spent for new equipment. Fleets of planes are being virtually scrapped in favor of faster ones. One line contemplates spending $4,000,000 for new ships.

Planes carrying ten passengers at three miles a minute in sound-proof cabins have been evolved by United Air Lines. American airways has responded with ships in which passengers can sleep on comfortable berths during night trips between Chicago and the Pacific Coast.

Northwest Airways has ordered a fleet of planes capable of 215 miles an hour with a cruising speed of 180 and announced a plan to compete for business between Chicago and the Pacific Northwest.

100 Per Cent Gain.

As proof of increasing business, the municipal airport here announced tonight that 6,927 passengers were carried out of Chicago on regularly scheduled trips during June, an increase of 100 per cent from a year ago.

Trips between New York and Chicago have been doubled by three lines. A traveler between the two cities now has a choice of more than 200 planes daily.

The increased passenger business has little more than replaced the 25 per cent cut in Federal payments for carrying the mail.

Lynch Mob Foiled By Baltimore Jail

Continued from Page 1.

case. I intend first to talk with the associate judges. My opinion is that the case will go over to the November term."

Hardly had the hearing in the home of Justice of the Peace Reich been concluded, when the fourteen State policemen formed about Jupiter, and guarded him on the way to Baltimore. There were no attempts to take the prisoner, because of the secrecy which shrouded their movements.

The shifting of the prisoner to Baltimore was decided upon when Sheriff W. Curtis Hopkins advised Charles County officials that the Upper Marlboro Jail was no more invulnerable than the La Plata Jail, which was successfully stormed on Monday night.

Confession Reiterated.

At the hearing, Justice of the Peace Reich, said Jupiter frankly admitted his guilt and reiterated his confession. After the hearing the prisoner was committed to the custody of Sheriff Cooksey, who had him removed to Baltimore.

The mob, carrying sledge hammers to crash the doors and equipped with ropes and gasoline to hang and burn the prisoner, employed a ruse to gain entrance to the jail. Two men drove up in an automobile. As they reached the lock-up they were confronted with State policemen and deputy sheriff, who were secreted in the darkened courthouse.

One pretended he was drunk. The other, who was unknown to the colored keeper, John F. Dorsey, feigned he was a deputy sheriff. The presence of the State policemen spoiled their plans. Both of them were placed in jail. Then a mob of 100 stormed across the courthouse lawn.

Slayer Whisked Away.

Just as they came within grabbing distance, the manacled prisoner was whisked out of the jail doors. His guards hurried him over a double railed fence and he was shoved into a car, while State policemen stood ready to repulse the mob with tear gas.

Then the car carrying the prisoner sped toward Marlboro. The mob rushed past the aged doorkeeper, milling about the two floors of the jail yelling for the prisoner. Then, realizing they had been foiled, they started to the courthouse and surged through the offices, demanding the prisoner.

The mob dispersed a few hours later after an unsuccessful attempt to ascertain the whereabouts of the prisoner.

Use of Hitler's Name Barred.

Berlin, July 11 (A.P.).—The name Hitler or any variation in masculine or feminine form as the first name for babies was forbidden in a government order issued today.

Parley Marks Time Awaiting Dollar's Trend

Secondary Topics to Keep Meeting Alive Until Stabilization.

London, July 11 (A.P.).—The World Economic Conference today decided to wait for action on the American dollar.

After a fortnight of bitter controversy, the conference found itself back where it was when the clash of the gold and nongold groups disrupted it a fortnight ago, save for this vital difference—the gold representatives no longer were threatening to wreck the conference.

The most vital monetary problems still were as far from solution as previously, but the opposing groups agreed to drop all dangerously contentious subjects and proceed on a few mostly secondary topics in the hope the conference could be kept alive until the dollar quiets down and real steps may be taken to bring out order in the world currency situation.

The question of adjournment was said not to have been mentioned in the day's committee meetings, but important conference circles were inclined to agree that the present schedule would be completed in two or three weeks.

Some thought the conference might then recess until September or later if currency stabilization still seemed well in the future.

The special drafting committee of the monetary commission, on which the gold and nongroup countries were equally represented, drew up a resolution at a morning session which was quickly accepted in a 5-minute meeting of the big steering committee in the afternoon.

A recommendation said that monetary subcommission No. 1, dealing with temporary measures, "should proceed in the first instance to discussion of the subject of indebtedness." (Although war debts were not included in the agenda of the conference, international commercial debts were mentioned.)

Subcommission No. 2, the recommendation declared, "should take up resolutions already adopted by its subcommittees on central banking cooperation and on creation of central banks in certain countries where they do not exist, and should pursue through its subcommittees examination of the question of silver and any other subject on its agenda which may by general agreement be considered suitable for discussion."

The second subcommission was formed to consider permanent measures.

While some gold group quarters were inclined to regard the agreement as a victory for their cause, the Americans found the resolution satisfactory inasmuch as it removed stabilization, which the United States was not yet ready to consider, and left silver, in which the American delegation is keenly interested.

Five D. C. Boys Held By Baltimore Police

Five Washington boys were comfortably in bed at 10 o'clock last night in the Eastern Police Station in Baltimore, where they were held as runaways. The boys are: Noble Seaborn, 14, of 926 Fourth street northeast; Elmer Decatur, 13, of 1404 Maryland avenue northeast; Earl Willis, 13, of 618 F street northeast; George Kavakos, 15, of 802 Ninth street northeast, and Robert Decatur, Elmer's cousin, 17, of 1135 Seventh street northeast.

They were found by a railroad policeman in the Bayview Yards of the Baltimore & Ohio Railway yesterday shortly before noon. They will be sent home today.

Two Boys Injured In Bicycle Accident

Two 11-year-old boys were seriously injured yesterday when spilled from a bicycle they were riding double near their homes on Ingomar street northwest.

Marbury R. Stamp, 3802 Ingomar street northwest, was treated at Georgetown Hospital for a fractured nose, loosened teeth, and lacerated chin. His riding companion, Evan G. Hanson, 3713 Ingomar street, was treated at Children's Hospital, for severe bruises and lacerations to his face and head. Both were retained for further treatment.

Girl Victim of Tetanus Taken to Hospital Here

Ruby Cardell, 11, daughter of Charles C. Cardell, of Herndon, Va., was brought to Georgetown Hospital suffering from tetanus last night and her condition is critical.

A splinter, which was run into her foot at her home more than a week ago, is said to have developed the tetanus.

Named Manager

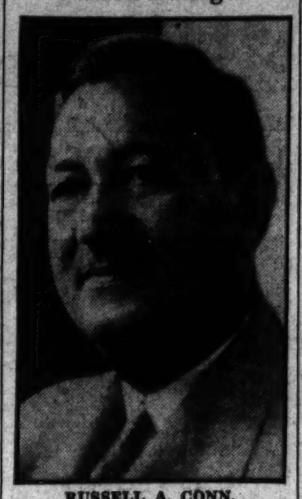

RUSSELL A. CONN,

who has accepted appointment as manager of the Ambassador Hotel. Mr. Conn has been manager of the Hamilton Hotel since 1927 and for the last two years has been general manager of the Fairfax Hotel chain in Washington.

U. S. to Settle Dispute Over Miners' Hours

Coal Operators Announce Failure to Reach Code Agreement.

That the Industrial Recovery Administration will be called upon to settle the 30-hour week controversy for the coal industry became apparent yesterday as operators in 14 bituminous-producing States refused to agree to less than an eight-hour day with an average minimum week of 36 hours.

All other issues affecting working conditions of miners were agreed to in principle by the operators following an all-day session here with John L. Lewis, president of the United Mine Workers of America, and other representatives of mine labor.

Spokesmen for both sides admitted that the outcome of the fight over hours of labor rested with the Recovery Administration.

A code for that part of the industry represented at yesterday's meeting is to be prepared with regulations governing hours of labor omitted and presented the administration in the near future. The points agreed upon include a basic wage scale of $5 a day for underground workers and $4 a day for outside labor, abolition of deductions from pay for living quarters and food as well as the practice of compelling workers to occupy company houses, payment in cash or by check and determination of pay for piece-workers by weight of coal mined rather than by measure.

The mine union insists upon a 5-hour day and a 6-day week as against the operator's proposal for an 8-hour day with a 32-hour week in those months of the year when production is normally slack, and with a 40-hour week during busier months, making an average week of 36 hours in a year's time.

The principle of a wage differential depending upon living standards in various sections of the country also has been agreed upon, according to T. G. Essington, of Chicago, counsel for the Illinois coal operators and chairman of the conference.

U. S. Power Hurled Into Kidnap War

Continued from Page 1.

were statements concerning Factor's brokerage accounts, and police said they were told that even the family regarded the demand as authentic.

Federal operatives from the Department of Justice already are working on the O'Connell and Factor cases and it appeared likely they would give aid in the other investigations.

Senator Copeland (Democrat), New York, chairman of a committee to investigate racketeering for the Senate, conferred here with the Attorney General and Joseph B. Keenan, an assistant Attorney General in charge of the Federal war on gangdom.

Present laws permit the Federal Government to intervene in abductions only if victims are carried across State lines, or if threatening letters for ransom demands are sent through the mails or if the crime is committed on Government property. Federal laws were suggested to control possession of machine guns and sawed-off shotguns and against carrying concealed weapons.

Four Arrested In Attempted Kidnaping Plot

Suffolk Police Frustrate Plan to Spirit Away Virginia Banker.

Suffolk, Va., July 11 (A.P.).—With three men already in widely separated jails, police tonight continued their efforts to spike completely immature plans for what they were "tipped" was a plot to kidnap a wealthy young Franklin, Va., banker, by arresting a fourth man.

Assisted by C. C. Vaughan, 3d, the alleged intended victim, Suffolk and Franklin Police arrested Jack Beale, 32, of Holland, Va., and Detroit; Harvey Norfleet, 45, of Holland, and John R. Wade, 43, of Suffolk.

With these men jailed on charges of attempted kidnaping, the officers tonight arrested Clifton Henry Holland, 36, of Holland, Va. He was held on a charge of being implicated in the conspiracy. Holland was taken into custody at Crittenden, where he was employed in highway work. He was held for a preliminary hearing.

Holland was not with the other three men when they were arrested in a lane leading from a Vaughan family farm, near Blackwater River, and police did not divulge the clew that led them to him at Crittenden.

The other three and an automobile hidden in the bushes were in the vicinity of the route followed by Vaughan on semiweekly horseback trips to the farm.

Police Chief Churn, of Suffolk, said he had been tipped to the plot nearly a month ago, and had informed Vaughan of the plan. Yesterday, Chief Churn said, officers received further information and secured the cooperation of the intended victim. Last night they went to the lane leading to the farm and arrested the men.

Vaughan is a son of the late State Senator C. C. Vaughan, jr., whose father established the Franklin Banking House young Vaughan took over after Senator Vaughan's death in 1929.

Judge James L. McLemore ordered the prisoners separated to prevent them from conferring. Beale was sent to Newport News, Norfleet to Petersburg, and Wade was kept at Franklin.

Wharf Work Approved At Fredericksburg

(Associated Press.)

The War Department yesterday authorized the Sylvania Industrial Corporation to construct an open quay-type wharf on the Rappahannock River near Fredericksburg, Va.

The corporation plans building the wharf astride of and along the Government dike and across Deep Run, an approach to the wharf.

The department's announcement said no charge would be made by the Government for the use of the dike.

Camalier & Buckley

SEMI-ANNUAL SALE

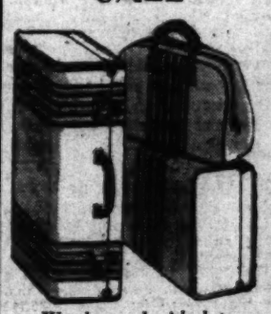

We have decided to close out at

1/2 Price

for the remaining period of our sale, the balance of reduced luggage.

Fine Airplane Striped Hat Case, Reg. 17.50; Now, 8.75
Airplane Striped Wardrobe Case, Reg. 12.50; Now, 6.25
Plain Hat Case, Reg. 6.50; Now, 3.25
Other items reduced to as low as 3.00

Camalier & Buckley
Fine Luggage

1141 Connecticut Avenue
Two Doors Above the Mayflower

Expert Repairing

Specials in Neckwear

Typical of the Values in Our
STOREWIDE CLEARANCE

$1.00 NECKTIES ..... Now 69c
$1.50 NECKTIES ..... Now 95c
$2.00 NECKWEAR ..... Now $1.35
$2.50 NECKWEAR ..... Now $1.65
$3.50 AND $5.00 NECKWEAR.... Now $2.15

Store Closes 1 P. M. Saturdays

Goldheim's
Apparel for Gentlemen...Established 1875
1409 H STREET, N.W. NATIONAL 1409

Rail Brotherhoods Approve Wage Pact

Cleveland, July 11 (A.P.).—The Railway Labor Executives Association announced today that all the interested railway employes had confirmed an agreement to continue the temporary 10 per cent wage reduction placed in effect February 1, 1932. The agreement was tentatively signed in Washington last month by the Labor Association and railway management representatives after the administration had dissuaded the management from a demand for another 12½ per cent reduction beginning this November.

The confirmation by the various brotherhoods and employe classes merely means that the 10 per cent reduction will be continued until June 30, 1934.

Baptists in South Urged By Mail to Fight Repeal

Special to The Washington Post.

Winchester, Va., July 11.—Pastors, deacons, church officers and members in all Baptist churches of this section today received a direct appeal from the Rev. Dr. M. E. Dodd, of Shreveport, La., president of the Southern Baptist Convention, "to exercise to the utmost their spiritual, moral, intellectual and political influence against the repeal of the eighteenth amendment to the Constitution of the United States."

2358 MASS. AVE. N.W.
12 rooms, 4 baths, 2-car garage.
Best residential section.
Greatly Reduced in Price.
Inspect Today.
SEE YOUR BROKER

The Mode Says—

Special Selling of

Haberdashery and Straws

An important chapter in the Semi-Annual Clearance Sale. Check-up on your "private stock"—and fill in the needs at these saving prices.

$2 and $2.50 Shirts..... $1.35
3 for $4

They are fancy patterns—separate collars, collar-attached, tab-collar styles. We've included our famous Glenbrook pre-shrunk broadcloth shirts—plain colors, with collar attached; white, neckband and collar attached.

$3, $3.50, $5 Shirts..... $1.95
3 for $5.50

These are the finest—separate collar and collar-attached styles. New shades.

$1.50 Plain Shade Broadcloths 79c

Broken sizes—and only a few. Tan, blue and gray shades. Also broken sizes of plain white—collar-attached and neckband styles.

75c and $1 Cravats..... 59c
3 for $1.75

These are our regular brand—Mode Cravats—Foulard and other silks; exclusive patterns. Handmade and silk tipped.

$1.50, $2, $2.50 and $3 Cravats $1.19
3 for $3.50

You'll find rare choosing among distinctively smart patterns and fine silks.

$1.50 and $2.00 Pajamas..... 99c

Mostly broadcloth, but some other weaves, and in the popular models.

50c Fancy Hose..... 29c

Standard brand, of course, in assorted colors and patterns.

50c Undershirts and Fancy Shorts 39c

Undershirts are ribbed lisle. Shorts are fancy patterns.

$2, $2.50 and $3 Sweaters..... $1.59

All wool; sleeveless.

25c Handkerchiefs 75c
White, self-striped and fancy. For Six

$1 and $1.50 Union Suits.... 49c

Made of madras and perfect fitting. Sizes 34 to 40 only.

Rockinchair Union Suits.... 95c

These are the plaid madras.
Silky Mull, $1.39
Regular sizes only—34 to 46.

$2.50 to $5.00 Summer Robes. $1.95

For beach and camping. Light weight, attractive colors.

$6.50 Pullman Robes..... $3.95

Truly "feather-weight," silk mixed.

Straw Hats

Mode $2.50 and $3.00 Stiff Straws $1.65
Finchley $3.50 and $5.00 Stiff Straws $2.29

Ecuadorian Panamas

$4.00 and $5.00 Grades $2.85
$6.50, $7.00 and $7.50 Grades $4.85
Including Leghorns and Balibuntals
$9.00, $10.00 and $12.00 Grades $6.85

The Mode—F at Eleventh

Eleventh & F Streets

You'll enjoy Camel's costlier tobaccos, too

Aero Officials To Study Pilots' Status Today

License Cancellations and Turner's Appeal to Be Discussed.

Exciting subjects are on the agenda of the contest committee meeting of the National Aeronautic Association today at 10 a. m.

What shall be done with the pilots who took part in the American air races at Chicago which were not sanctioned by the N. A. A.?

What shall be done about Col. Roscoe Turner's appeal from the decision of the local contest committee in Los Angeles, in which he insists he should be considered winner of the Thompson Trophy race?

Who shall be selected to represent this country in the International Gordon Bennett balloon races, if no national elimination races are held?

And what about the increasing criticism of the N. A. A. by pilots of the country for "high-handed" control of air races and meets?

William P. MacCracken, jr., chairman of the contest committee, said yesterday he anticipated an average meeting, explaining that the widespread location of the members often prevented a large attendance. The meetings are held monthly and the committee numbers 25. Several members live on the West Coast, and some, including Jimmy Doolittle, who is abroad, will find it impossible to attend.

Chicago Report Anticipated.

MacCracken said he had received no report of the participation of fliers in the Chicago races, but that he believed one would be ready for consideration at the meeting. At least one member of the contest committee was in Chicago at the time, and his report is anticipated. Penalty for participation in an unsanctioned meet is a cancellation of the pilot's special contest license for three years.

It was this arbitrary rule of the contest committee that caused the resignation of Amelia Earhart as an officer of the N. A. A., after she had been unable to soften the rule, and have the committee pass on each individual case.

"Three years," she told the committee in her farewell mesage, "is half of the average life of a pilot who makes his living by racing. It is too severe a penalty. Besides, there are circumstances surrounding every case that deserve special consideration."

Such pilots as John Livingston, Art Davis, Harvey Mummert, Mattie Laird, Harold Neuman and Lon Yancey took part in the races promoted by the Chicago Tribune, and they will be disbarred from all N. A. A.-sanctioned meets for three years if the contest committee holds fast to its rules.

Col. Turner describes his appearance as an appeal from the decision of the contest committee in direct charge of the National Air Races at Los Angeles, rather than a protest against the rules or attitude of the committee. By failing to round a pylon in the first lap of the high-speed Thompson race, he was disqualified, although his time was better than any other entrant. He lost first prize of $3,375 as a result of this disqualification.

Eliminations Unlikely.

Economic conditions probably will prevent the staging of a national elimination race to select pilots for the United States balloon in the Gordon Bennett races in Chicago, September 5. Therefore, it will be necessary for the contest committees, as representatives of the Federation Aeronautique Internationale, to select America's representatives. Two or three crews will be selected, according to Mr. MacCracken, on the basis of their records in past national and international contests.

Several pilots in Washington have received a mimeographed "round robin" from the "Albatross Flying Club," under a New York postmark, attacking the National Aeronautic Association for its management of aviation affairs. Recipients are urged to join the club, and to appeal to the international association, the F. A. I., to withdraw its sanction from the N. A. A. The letter is signed by an "executive secretary," but no information is available as to the membership or purpose of the club. Frequent mention of Hiram Bingham, former senator from Connecticut, is coupled with "high-hat" "arbitrary" and "high-handed." The letter will probably be discussed at today's meeting.

A routine matter will be the selection of the winner of the Loening Intercollegiate Flying Club competition. For the last two years the Harvard Flying Club has won, and the University of Detroit Club has been second. The cash award of about $500 and the trophy are given for a number of accomplishments, among which total flying time and number of pilots are most important.

Piano Given Children At Tuberculosis Camp

An upright piano which served its owner for many years is starting a new life of harmony at the Children's Health Camp, Fourteenth and Upshur streets northwest.

Malcolm McCrone, 5706 Eighth street northwest, donated the instrument to the 50 tubercular boys and girls at the camp, which is sponsored by the Tuberculosis Association. A constant radio listener, Mr. McCrone was at a loss as to the means of disposing of the piano until a friend mentioned the camp.

And now every evening after supper one may hear a group of boys and girls singing in an Upshur street dining room while Miss Rose O'Grady, musical director of the camp, plays familiar airs on the old upright.

Capital Man Released On Swindling Charge

Chicago, July 11 (A.P.).—Charges against Benjamin Whitehurst, of Washington, D. C., of swindling Mrs. Helen Nelson, a widow, out of $10,000, were dismissed in Felony Court today. Judge Howard W. Hayes acted when Mrs. Nelson did not appear and after he had been informed restitution was being made.

Attorneys for Whitehurst, who was arrested a year ago on complaint of Mrs. Nelson, that he had invested money for her on the promise to obtain a $500 monthly income, said he was now employed in the Department of Internal Revenue at Washington.

Chairmen of Firemen's Labor Day Parade

Post Staff Photos.

Three firefighters who will serve as chairmen on the National Firemen's Labor Day parade. Left to right—Sergt. R. E. Hunt, No. 4 Truck; Private John J. Tracy, No. 28 Engine, and Capt. H. E. Chapman, No. 18 Engine. These men are giving their own time to the parade, working while off duty from the District Fire Department.

Sunday Post Comics to Be Ticket to Pool

Section With 4 New Strips to Give Kiddies Free Swim Monday.

Here's more news about The Post's free swimming party Monday.

Don't let anyone beat you to The Post Sunday morning, for it will contain the new comics which will serve as your free admission to the beautiful airport pool. That's all you have to do—just get the complete comic section and on Monday, before 2 p. m., present it to the pool doorman.

A number of boys and girls already have called The Post asking about the free swim. The details are simple. You have no coupons to sign, no letter to write—just get one of the new comic sections that The Post begins Sunday.

Here you will find four new friends of the funnies. Joe Palooka is one of them. Napoleon and Uncle Elby are two more. Tommorrow we will tell you about the others.

The Airport Pool, anticipating one of the biggest crowds in weeks, urges you to come early and to bring your own bathing suit. Be sure to arrive at the pool before 2 p. m.

If you have never visited the Airport Pool, you will be surprised at its beauty. The water is clear and clean. There are all sorts of slides and chutes and diving boards for water fun. White sand forms a regular beach on one side of the pool. Here you may find swings and other playground fixtures to add to your day's pleasure.

Make your plans now. And, don't forget, all you need is a copy of The Post's new comic section which begins Sunday.

More Job Cuts By U. S. Feared

Continued from Page 1.

mental employes, the Washington local of the Communist party called for a "mass parade and demonstration" in protest.

Secretary of Labor Perkins, at her regular press conference yesterday said some further reduction in personnel will be necessary when the Bureau of Naturalization and Immigration are merged August 10, but that "every effort will be exerted to make savings in the nonpersonnel field." She said she thinks it "only just and fair that competent workers should be reemployed first." The Labor Secretary promised to "iron out inequities" arising out of exemption of new employes of the United States Employes Service from the 15 per cent cut.

White House attaches said last night the President has not signed an executive order "unblanketing" certain employes covered into the civil service under Harding, Coolidge and Hoover administrations. An order said to affect about 336 employes of the Boureau of Foreign and Domestic Commerce is reported to be awaiting his signature.

The Civil Service Commission announced it can only investigate to see that efficiency ratings are made according to the regulations on the subject, and that removals in reductions of force are made according to law, but has no authority to review the fairness and equity of efficiency ratings, or to determine the degree of efficiency of an employe.

Comptroller General McCarl ruled that Federal workers on involuntary administrative furloughs may take temporary employment in other governmental agencies without detriment to their furlough status. The decision was rendered in response to a query by the Civil Service Commission.

The agricultural adjustment administration, which is one of the few new emergency set-ups taking on employes released from other departments, has employed several hundred workers from various sources in its new contract records section, it was learned yesterday.

Secretary of the Interstate Commerce Commission George B. McGinty announced that about 100 of the 613 employes his agency recently placed on indefinite furloughs, have been absorbed into other Government establishments.

Selection of Beauty Scheduled July 28

The winner of the Greater Washington Beauty contest, who will represent the District of Columbia at the Atlantic City Pageant of Beauty in September, will be selected under the auspices of the Washington Hairdressers and Cosmotologists Association at Chevy Chase Lake on July 28, it was announced yesterday by Emile, head of the association. Semifinals, to narrow the field of beauties down to 12, will be held the preceding night.

The winner of this contest, besides receiving a complete wardrobe, will be given a trip through the South and a trip to Atlantic City as rewards.

Mrs. Curtis' Stable Ruled a Business

Board of Tax Appeals Permits Deduction of Racing Losses.

Mrs. Laura M. Curtis, Washington and New York society leader, won a victory yesterday when the United States Board of Tax Appeals reversed a decision of the Commissioner of Internal Revenue and permitted her, in computing her income tax, to deduct her racing losses from her gross income. These losses amounted to more than $5,000.

By this decision, it was established that Mrs. Curtis' racing ventures were a "business," while the Commissioner of Internal Revenue had held that she raised and raced her horses for pleasure or social prestige.

She was penalized for having failed to report $1,000 of the earnings from her horses. This was deducted from her losses, and she was taxed for it.

Mrs. Curtis is no longer in the racing business. She gave it up and gave away her colts in 1929.

Oklahoma Troops Out in Beer Vote

Continued from Page 1.

Washington and Tulsa Counties piled up substantial beer majorities. Ottawa County gave beer nearly a 4 to 1 verdict and Tulsa County was equally as decisive.

Oklahoma County said it wanted beer by a 3 to 1 vote, Muskogee County gave about the same decision and Bryan, Carter, Canadian, Creek, Grady, Okmulgee, Pittsburg, and Rogers counties favored beer by heavy majorities.

In the Western area, Harper, Washita, Alfalfa, Grant, Kiowa, Custer and Woods counties apparently were in the dry column. Garfield County showed a close vote, with the result in doubt.

Cleveland County, home of the University of Oklahoma, returned a close vote with beer slightly favored.

2 States Ratify Repeal.

Hartford, Conn., July 11 (A.P.).—Connecticut swelled the ranks of States which have taken formal action to end national prohibition, as 50 delegates to a State convention today ratified the proposed 21st amendment.

The delegates were elected at a special election June 20 at which the State voted for repeal, 236,742 to 34,816.

Connecticut thus became the twelfth of the 36 States necessary to write the repeal amendment into the Federal Constitution.

Concord, N. H., July 11 (A.P.).—It took New Hampshire only 17 minutes today to officially record the State in favor of repeal of the eighteenth amendment.

Adoption of the resolution ratifying the vote of June 30 was unanimous as all the delegates were pledged to repeal.

Bread Prices Here Ordered Probed

Wallace Issues Warning to Nation's Profiteering Bakers.

Announcement of an investigation into Washington bread prices followed closely on the heels of a warning to "profiteering" bakers throughout the country yesterday. The warning came from Secretary of Agriculture Wallace, while rumored increases in local prices prompted the investigation.

The Department of Justice, already active in an investigation of conditions in three large cities, announced late yesterday that the situation here will be carefully looked into. It is understood, however, that present prices will remain the same.

As reports of bread "profiteering" reached the Agricultural Department from all sections of the country, Attorney General Homer S. Cummings was requested to assign agents for an investigation. He dispatched agents to Baltimore, Philadelphia and Richmond. The first inquiry was launched in North Dakota last week.

Johnson Busy, Message From Roosevelt Waits

"Gen. Johnson is not to be disturbed. Don't interrupt the general."

Thus was the word passed around among employes of the Mayflower Hotel yesterday that was intended to bar outsiders from a conference Gen. Hugh S. Johnson, industrial recovery administrator, was having with representatives of the National Association of Manufacturers.

Thus it was that several secretaries and a couple of hours were required to get a message to the general from the White House.

Firemen Begin Gathering Cups For Big Parade

45 Handsome Trophies to Be Awarded; Theaters First to Donate.

As members of the trophy committee of the National Firemen's Labor Day parade began a campaign yesterday to secure 45 handsome loving cups, two Washington theaters led the list Hardie Meakin, manager of RKO-Keith's, and Carter Barron, city manager of Loew's Washington theaters, were the initial donors.

Both trophies were silver cups and are said to be as fine as any ever awarded by the parade committee. Mr. Meakin and Mr. Barron both stated they were glad to aid as worthy an event as the eleventh firemen's parade.

Starting yesterday, the trophy committee expects to secure the 45 cups by the end of next week. When the entire quota is in, they will form a striking display, which the firemen plan to place in a conspicuous place in downtown Washington.

The loving cups awarded by the officials of the national firemen's parade committee now adorn many fire companies throughout the Nation. They have been won by organizations from North Carolina to New York State. Unlike many trophies, when won once they become a permanent possession.

The cups will be given to winners in many events in the parade. Sergt. A. J. Bargagni, parade marshal and founder of the pageant, is now at work on the details of the prizes and trophies. A complete list will be announced soon.

Each year a detailed description of the prizes and what a fire company, or float entrant must do to win one, is mailed to the organizations which plan to attend the parade. This material will soon be put in the mails by Bargagni and his committees.

Hamilton By-Laws Drafting Ordered

Roger J. Whiteford, counsel of the organization commitee for the proposed Hamilton National Bank of Washington, was instructed yesterday by this group to supply its members with tentative drafts of by-laws for the prospective institution for study at a future meeting of the committee.

Formation of committees to serve in advisory capacity on the business of the various branches of the new bank will be started, it was announced yesterday following a session of the bank's organization committee. These groups will have functions similar to those of advisory boards for branches of certain other banking institutions of the city.

Formation of these committees already has been begun by Potomac and Seventh Street Savings Banks, two of eight banks forming the new Hamilton National. Organization of similar bodies at the other banks will follow soon.

Waite Selected To Aid Ickes

Continued from Page 1.

city government, from which post he went to Dayton as city manager.

During the war, Waite served under Gen. W. W. Atterbury as deputy general director of transportation with the Second Army in France. He was awarded a Distinguished Service Medal and made an officer of the French Legion of Honor.

After the war, Waite engaged in private engineering practice until 1927, when he was called in by the railroads to build the Cincinnati terminal.

The new public works executive likes golf and bridge, but his real hobby is etching, of which he is considered a good judge.

He is bald, powerfully built, and wears glasses.

Frank C. Walker, the man called upon to coordinate the national recovery program for President Roosevelt, is another of the square-jawed, hard workers the President is bringing into service.

Walker, an intimate friend of the President, was summoned to the new assignment yesterday and later he was establishing an office to be labeled "executive secretary."

Born in Plymouth, Pa., Walker was reared in the mining country of Montana. He is a graduate of Notre Dame and practiced law in Butte, Mont., and several years ago moved to New York, where he now resides.

Walker is one of the original Roosevelt men and was selected by the President for treasurer of the Democratic national committee.

He has been frequently at the side of the President, but he was literally drafted for this job.

Walker's new task will be the smoothing out of conflicts among a group of administrators each of whom thinks his task is the one necessary to bring the country back to prosperity.

With a smile, he remarked:

"I guess I am going to be the goat."

Secretary Perkins Gets Clipping Bureau Protest

A formal protest was lodged with Secretary of Labor Frances Perkins yesterday by William Thomas Saffell, head of a national press clipping bureau, after certain contracts for press clipping were awarded to companies outside of Washington.

In his protest Saffell claims he had been advised by the Labor Department that he would be invited at the proper time to submit bids on the department's needs for clippings. Through an error, however, his organization was not invited to bid, with the result he lost out entirely.

Foreign Sugar Quotas Set by Proposed Plan

Philippine Total Cut 32 Per Cent; Hawes Hits Draft.

(Associated Press.)

Brushing away opposition from Philippine and Cuban sugar interests, a sugar conference subcommittee working at the behest of the farm adjustment administration, yesterday virtually completed a draft agreement to balnace consumption in the United States against production from all sources.

Under the plan domestic sugar beet and cane growers would be free from any obligation to restrict their crops during 1933-34.

The agreement, sought by the farm relief administrators, proposes the establishment of quotas for the several major areas supplying the United States market, estimated to total 6,350,000 short tons annually.

In addition, it would set up a sugar stabilization board to administer the agreement and regulate prices from day to day in the United States.

Tentative quotas were calculated on estimated production for 1933-1934. The agreement, if approved by Secretary Wallace after public hearings, will date from July 1 of this year.

A tentative agreement was reached to give Cuba an annual quota of 1,700,000 tons, and a nonvoting membership on the stabilization board. Cuba is not represented on the committee.

Domestic quotas were designed to fit the estimated production for 1933-34, while Hawaii's production estimate was cut 5 per cent in calculating her share of the American market, as was that of Puerto Rico.

The Philippine estimated total was reduced 32 per cent in alloting the islands their quota, despite strong protest by former Senator Harry B. Hawes, representative of Philippine producers on the committee.

The draft agreement was attacked by Thomas L. Chadbourne, of New York, author of the 1931 world restriction formula and representative of Cuban sugar interests. In a statement he said it was self-contradictory because it made no provision for production limitation.

"The draft of agreement under consideration," he said, "is an open invitation to all the signatory producers to overproduce. The result is an agreement of the refiners, by the refiners and for the refiners."

Senator Hawes termed the agreement "immoral, illogical and unlawful," because "it proposes to give to Cuba, a foreign nation, 448,000 additional tons each year and take this tonnage from the Philippines."

Americans Received by Pope.

Vatican City, July 11 (A.P.).—Pope Pius today received in audience separately Mayor Frank Hague, of Jersey City, then T. MacGovern, manager of the General Electric Co. of Cuba.

Bartering Ends As Corn Price Hits 50 Cents

Merchants Who Accepted Grain Are Profiting by Advances.

Lincoln, Nebr., July 11 (A.P.).—The barter system which kept hundreds of Midwestern farm families in groceries last winter has been tossed over the sideboard with the advent of 50-cent corn.

Piles of bartered yellow ears still loom big as houses in the business sections of many Nebraska towns, but they are not increasing. Farmers are selling their grain now instead of trading it to the store proprietors.

And the proprietor himself is carting to market some of the corn he took in at 9 and 10 cents a bushel. Plenty of it he keeps, however, just in case the price rise continues.

Nebraska had a good corn crop last year—269,293,000 bushels, it is estimated that 31 per cent of this is yet on the farms—and that's why the farmer is happy.

There's money in the farm communities again and Saturday night along Main street is noisier and busier than ever. The manager of a Lincoln farmers' store reported today purchases had increased steadily the last three months.

Alexandria Groups List Museum Gifts Tonight

Reports on the ability of a number of civic and patriotic organizations to supply funds for the acquisition of one building of the Leadbeater Drug Corporation, of Alexandria, to be used as a museum of the fixtures, equipment and records of the old company, will be submitted by representatives of these organizations tonight in Gadsby's Tavern.

At a recent meeting, 17 organizations were represented, and it is expected a majority of these, if not all, will announce contributions.

A description of the old apothecary shop was broadcast Monday night by Mrs. William Jackson Morton, wife of the rector of Christ Episcopal Church and chairman of a committed to raise funds.

Store Air-Cooled. This Is a Most Delightful Place to Shop.

JULIUS GARFINCKEL & Co.
F STREET AT FOURTEENTH

TODAY . . . WITHOUT FAIL
TAKE ADVANTAGE OF OUR
EXTRAORDINARY SALE OF COATS
For Women, Misses and Juniors

Remarkable Values
At Greatly Reduced Prices.

Perfect for now, for spring and fall wear . . . styles of distinction for street, sports, dress and many most attractive coats for travel needs.

Our coats are famous and you will be greatly impressed by this sale opportunity to secure them at reduced prices.

Lawyer to Sell Huge Stock Issue

Dreams of what he would do if he had a million dollars may never hold any attraction again for J. Bruce Kremer, Washington attorney who yesterday agreed to take over $20,000,000 worth of stock in Libby, McNeill & Libby, the meat packing firm.

Mr. Kremer accepted an appointment as trustee for the stock, which represents a controlling interest in the packing firm. The stock belongs to Swift & Co., but must be sold under a decree of the District Supreme Court. Pending sale, it was turned over to Mr. Kremer by the court.

Swift & Co. was ordered to stop dealing in groceries and give up its control of any other meat packing concern. Mr. Kremer now is looking for a purchaser of the stock.

Harry S. New, former Postmaster General, is trustee for another block of Swift & Co. stock. He was appointed by the court to take over stock holdings in various public stockyards. The sale of this stock also was ordered, but no purchaser has been found.

Hull Will Build Giant Distillery

Special to The Washington Post.

Peoria, Ill., July 11.—Through the efforts of W. E. Hull, former representative of Peoria, a new distillery which will be the largest in the world with a daily capacity of 20,000 bushels of grain to distill medicinal and beverage spirits, will be completed by the first of the year. Hiram Walker & Sons, Ltd., and Gooderman & Worts, Ltd., of Canada, will build the plant and operate it.

Mr. Hull and Robert Clarke, with the distilling business of Clarke Brothers Co., Peoria, for many years, will be associated with the distillery.

Mr. Hull said today repeal of the eighteenth amendment will bring more prosperity to the country, to the farmers, to the industrialists and the people in general than any other law that could be passed by Congress.

C AND O

THE FINEST FLEET OF TRAINS IN THE WORLD

All Genuinely Air-conditioned

For a Cool, Clean Trip WEST

Go Chesapeake and Ohio

Your railroad ticket buys more on the Chesapeake and Ohio. Luxurious new comforts. Genuine air-conditioning. Faster, more convenient schedules. *Two* fast night trains to the West. The George Washington—to Cincinnati, Lexington, Louisville, Indianapolis, Chicago, and St. Louis. Immediate connections with best trains to the Far West and Southwest. The F. F. V.—to Cincinnati, Lexington, Louisville, Indianapolis. Immediate connection to Chicago. Overnight sleepers to White Sulphur, Hot Springs, Huntington, Charleston. Air-conditioned daylight service to Virginia and West Virginia points. No extra fare.

Schedules designed to conserve your productive hours

THE GEORGE WASHINGTON
Air-conditioned

WESTBOUND	(Standard Time)
Lv. WASHINGTON	6:01 P. M.
Ar. WHITE SULPHUR	12:15 A. M.
Ar. LEXINGTON	7:52 A. M.
Ar. CINCINNATI	8:30 A. M.
Ar. LOUISVILLE	10:25 A. M.
Ar. INDIANAPOLIS	10:35 A. M.
Ar. CHICAGO	2:50 P. M.
Ar. ST. LOUIS	4:40 P. M.

THE F. F. V.
Air-conditioned

WESTBOUND	(Standard Time)
Lv. WASHINGTON	10:35 P. M.
Ar. WHITE SULPHUR	*6:00 A. M.
Ar. Hot Springs	8:10 A. M.
Ar. CHARLESTON	9:40 A. M.
Ar. HUNTINGTON	10:52 A. M.
Ar. Lexington	2:30 P. M.
Ar. CINCINNATI	2:55 P. M.
Ar. INDIANAPOLIS	4:40 P. M.
Ar. Louisville	5:05 P. M.

** Air-conditioned sleeper occupied until 8:00 A.M.*

THE SPORTSMAN
Air-conditioned

WESTBOUND	(Standard Time)
Lv. WASHINGTON	11:55 A. M.
Ar. WHITE SULPHUR	6:45 P. M.
Ar. CHARLESTON	10:45 P. M.
Ar. HUNTINGTON	11:55 P. M.
Ar. Columbus	3:40 A. M.
Ar. Toledo	6:55 A. M.
Ar. CINCINNATI	7:30 A. M.
Ar. Detroit	8:55 A. M.

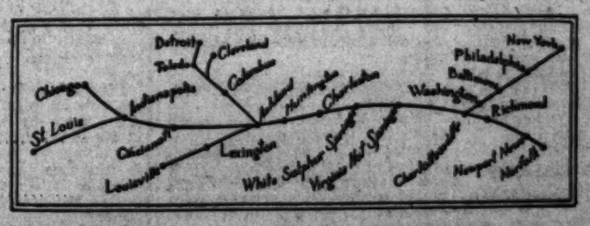

J. B. EDMUNDS, *Assistant General Passenger Agent*
714 14th Street, N. W. Phone: National 0748

CHESAPEAKE and OHIO

PHOENIX

- WASHINGTON'S
- FINEST MEN'S
- WEAR STORE

The New Garterless
PHOENIX "EV-R-UP" SOCKS

Something new in Men's Warm-Weather Socks . . . A smart new length that fits just below the calf and stays up without further support . . . The unique EV-R-UP TOP does it . . . The woven-in elastic threads assure snug and smooth fit without binding and will outlast the long-wear of the socks

2 PAIRS $1

- OTHER
- PHOENIX
- HOSE . . .
- 25c to $1

Charge Accounts Invited

RALEIGH HABERDASHER
1310 F Street

Midwest G.O.P. Rally Looks to '34 Elections

Leaders of Eight States Meet Everett Sanders in Chicago.

Chicago, July 11 (A.P.).—Midwest Republicanism met in a round-table discussion tonight and talked over ways and means of gaining congressional control in the 1934 elections.

Leading in the discussion was Everett Sanders, chairman of the Republican national committee and director of Herbert Hoover's campaign for the Presidency last year. National committeemen and women and State chairmen from eight States met with him.

Four-Hour Session.

They sat down at 7 p. m. at a banquet table for four hours of deliberations. The session was an executive one, but Sanders revealed the general trend.

"We are preparing for the 1934 congressional elections," he said, "impressing upon the State leaders the importance of the elections and discussing the general plan for the campaign.

"Every member of the House of Representatives and one-third of the senators are up for election. It is too early to make any predictions, but the Republican party will wage an active campaign."

Others attending the conference said that under consideration particularly were the policies and activities of the present administration—and the phases thereof to be used for campaign material in 1934.

Fourth Conference.

Sanders stressed that although J. R. Nutt, of Ohio, treasurer of the national committee, was present, the conference was not called to consider raising of campaign funds. Also representing the national committee were Mrs. Ellis A. Yost, chairman of the women's division, and W. J. Donald, Sanders' assistant. Representative Bertrand Snell, House minority leader, also was present.

It was the fourth of such regional conferences, others being held previously in New York, Washington and Boston.

"That there already is considerable Republican interest looking forward to 1934," Sanders said, "has been exemplified by practically full attendance at the conferences, including tonight's."

Prisoner Dies in Court Leap.

Chicago, July 11 (A.P.).—Drawing himself up to a courtroom window from his wheel chair, William Henry, 20, a former convict charged with larceny, jumped four stories to death from the criminal court room of Chief Justice John Prystalski today. He had been injured when the car he stole crashed during pursuit.

DIED

ELGIN—On Tuesday, July 11, 1933, at the residence of her brother, Wade H. Elgin, of 3529 Porter street, MARY CLARK ELGIN. Remains resting at Hysong's parlors, 1300 N street northwest. Funeral services at St. Mark's Episcopal Church, Petersville, Md., on Thursday, July 13, at 2 p. m. Relatives and friends invited to attend.

FORTUNE—On Tuesday, July 11, 1933, EMILY F. FORTUNE, beloved mother of Mrs. Lucy Pace, of Seat Pleasant, Md., and Ralph G. and James R. Fortune. Funeral from the W. W. Chambers Co. southeast branch parlors, 517 Eleventh street southeast, on Friday, July 14, at 10 a. m. Relatives and friends are invited. Interment at Cedar Hill Cemetery.

FOUTS—On Sunday, July 9, 1933, at his residence, 1330 Belmont street northwest, LEVI N., beloved husband of the late Luella B. Fouts and father of Miss Ruth M. Fouts and Mrs. Elizabeth F. Rowe. Funeral from the W. W. Chambers Co. funeral home, 1400 Chapin street northwest, on Wednesday, July 12, at 2 p. m. Relatives and friends are invited. Interment at Rock Creek Cemetery.

GODSEY—On Monday, July 10, 1933, JAMES H., beloved husband of Catherine D. Godsey and father of Mrs. A. M. Loomis. Funeral services at his late residence, 4630 Fourth street northwest, on Thursday, July 13, at 10 a. m. Interment at Richmond, Va.

HARICH—On Tuesday, July 11, 1933, at Sykesville, Md., PETER, beloved husband of the late Theresa Harich. Funeral from the chapel of Thos. S. Sergeon, 1011 Seventh street northwest, on Thursday, July 13, at 2 p. m. Relatives and friends invited to attend. Interment (private) at Prospect Hill Cemetery.

HARRISON—On Sunday, July 9, 1933, at Kings Mountain, N. C., Maj. WILLIAM SLOANE HARRISON, U. S. Marine Corps, retired, beloved husband of Blanche Thyson Harrison. Body resting at Joseph Gawler's Sons' chapel, 1754 Pennsylvania avenue northwest. (Parking facilities: obtain card from our office). Funeral services at the above chapel on Wednesday, July 12, at 10:15 a. m. Interment at Arlington National Cemetery with full military honors at 11 a. m.

HIGHTOWER—On Sunday, July 9, 1933, at her residence, 1024 Massachusetts avenue northeast, apartment 4, ESTELLE, beloved daughter of Mr. and Mrs. James T. Hightower and sister of J. W., D. L., J. A. and Elizabeth Hightower, Mrs. Mary Watkins, Mrs. Irou La Compte and Mrs. Sylvia Brown. Funeral from the above residence on Wednesday, July 12, at 2 p. m. Relatives and friends invited. Interment at Cedar Hill Cemetery. (Services by W. W. Chambers Co.)

LYBRAND—On Monday, July 10, 1933, at Sacred Heart Home, Hyattsville, Md., MARGARET M., beloved wife of the late Horace W. Lybrand and mother of Mrs. Mary V. Manning, Mrs. Lillian Strachan, Horace H. and Daniel O. Lybrand. Funeral from the W. W. Chambers Co. funeral home, 1400 Chapin street northwest, on Wednesday, July 12, at 9 a. m. Interment Loudoun Park Cemetery, Baltimore, Md.

ROWLAND—On Monday, July 10, 1933, at her residence, 1701 Park road northwest, ANNA L., beloved sister of Everett and Margaret Rowland. Funeral services from the W. W. Chambers Co. funeral home, 1400 Chapin street northwest, on Tuesday, July 11, at 8 p. m. Interment at Catasaugua, Pa., on Wednesday, July 12.

ST. URBAN—On Tuesday, July 11, 1933, at the Convent of Bon Secours, 4101 Yuma street northwest, Mother ST. URBAN. Funeral from Convent Bon Secours, 2000 West Baltimore street, Baltimore, Md. Requiem mass at convent chapel on Thursday, July 13, at 10 a. m. Interment at Cathedral Cemetery.

FUNERAL DIRECTORS

Frank Geier's Sons Co.
1113 SEVENTH ST. N.W. Telephone
Modern Chapel NATIONAL 2473.

THOS. S. SERGEON
1011 7TH ST. NW. Telephone Natl. 1090.

JAMES T. RYAN
317 PA. AVE. S.E. Atlantic 1700.

J. WILLIAM LEE'S SONS CO.
FUNERAL DIRECTORS.
CREMATORIUM
4th st. and Mass. ave. ne. Lincoln 8200.

CHAS. S. ZURHORST
301 EAST CAPITOL ST. LINCOLN 0372

FUNERAL DESIGNS

GEO. C. SHAFFER 900 14TH ST. NW
Expressive Floral Emblems. Phone
Moderate prices. Open eve. & Sun. Nat. 0106

GUDE BROS. CO., Florists
1212 F STREET. National 4278.
APPROPRIATE FUNERAL DESIGNS.

The Federal Diary

By George D. Riley.

REPORTED order countermanding the blanketing in of several thousand into Civil Service by Mr. Hoover is denied... The question is asked: "Why is it every time I try to park in Commerce ramp the place has been taken by Secretary's Roper's son, with New York and French license tags?"... Communist party, U. S. A., representatives giving out handbills yesterday at 4:30 p. m., titled: "What Will Be Your Answer to the 15 Per Cent Wage Cut, Furloughs and Mass Dismissals?" They call for a parade and march to the White House of those who have been ousted... "Gee, it was hertbreaking when I went in to take their desk away." That's finis for more personnel... A business man is quoted as saying: "Well, they'll be replaced by others coming here who'll spend more freely."... Why shouldn't those at G. P. O. be allowed to lobby for what they think is theirs?

William F. Stevenson, chairman, Home Owners Loan Corporation, when asked by the press if the organization is censoring statistics, quoted as saying: "No, we're just not issuing them."... General Accounting Office Lodge, No. 8, A. F. G. E., Edward T. Chappell, presiding, nominated L. L. Norvell as delegate to the national convention, with Harry G. Ritner alternate. William G. Burke and H. G. O'Bar (*) named delegates to the Central Labor Union, with Edward T. Chappell and Harry G. Ritner alternates ...Current Editor and Publisher says: "Only reliable gauge of returning prosperity is: 'How Much Has the Payroll Increased?'"

Lawrence (Whitie) Peifer, Commerce, should sprout wings just any day now. He's getting airminded. Which reminds, Mr. Ace (Leighton W. Rogers, to you), former chief, Aeronautics Trade Division, is now executive vice president, Aeronautics Chamber of Commerce of America. Close student of the industry ever since it started.

• • • •

SWARMI FEDD, pedalling his news rounds, and anxious to learn what might be the meditations of a watchman, questioned one in the South Building, Agriculture. He evoked a reply which did not answer the inquiry directly but the answer was illuminating.

This particular sentinel was at the moment sitting behind one of the new "economy" desks. They appear to be made "just for one" and are typical of the desks of school days.

The desk is described as the kind used by salesmen in real estate offices.

• • • •

HISTORY NOTE—Important Wars of This Century.

1917. War against Germany—To make the world safe for democracy.

1933. War against the civil service—To make jobs safe for Democrats.—M. Wilde.

• • • •

Keep Smilin'.

Keep smilin'—Though your humble heart within you racks with pain;
Keep smilin'—Though you look upon the future with disdain;
Keep smilin'—For there's better days a comin', bye and bye;
Keep smilin'—And we'll beat the old depression, you and I.
—G. A. O. Poet.

• • • •

PERCY W. HARRISON, chairman, Tilghman Fishing Guide's Association, last night notified Francis Barstow, chairman, Federal Diary-I. W. L. A.-Outdoorsmen Salt Water Rodeo, that the number that can be accommodated at Tilghman July 22-23 must be limited to 200 instead of the original 300 previously announced.

Mr. Harrison assures us his association intends to see that every fisherman shall have a 100 per cent pleasure outing and that the guides do not want the number to exceed the facilities, for, as he says, "We want the sportsmen to come again."

If you have not contacted your nearest rodeo committeeman or sent your reservation to The Federal Diary, the sooner the better. The trip will be $5.50, to include all expenses, leaving Wasington via W. B. & A. special train at 3 p. m., July 22 and returning from Tilghman at 7 p. m., July 23. Prizes are offered for various classes of catch.

• • • •

Jack White, Commerce, is going to Seattle to see "the folks." Commerce's "Shadow," Talmage Morris, directs moving of Recovery Board from third to fourth floor.

• • • •

When the good ship Schoodic pushes off at 7:30 o'clock tonight for a four-hour trip down the river, there will be 135 N. F. F. E. members aboard, including members of the District Federation, presidents of all locals and delegates of the 11 locals to the District Federation, as well as members at large.

Mrs. Rebekah K. Pedigo, general chairman, assisted by Miss Minnie Stevens, announces other trips will be made by each of the locals. Among those who will be aboard tonight are Luther Stewart, national president, N. F. F. E.; William Kenny, national vice president; Miss Mathilda Lindsay, national organizer; Miss Gertrude McNally, national secretary; Mrs. I. A. Letcher, H. T. Wensel, R. Benner, Mrs. E. W. Cassie, Mrs. E. J. Searles, Mrs. Sue Inge, Ivan V. Conklin, and William Sanger, secertary-treasurer of the federation.

• • • •

THE Civil Service Commission has received a number of complaints alleging unfair efficiency ratings of dismissed employes. The commission made no announcement that "it would review all protests and decide whether injustices had been done employes." The commission has no such authority. It is not empowered either by the civil service act, the classification act of 1923, or by executive order relating to separations on account of reductions of force, to review fairness and equity of an efficiency rating given an employe by his superior officers. The commission's authority is limited in reductions of force to investigation or audit of the procedure incident to the executive order on the subject.

Numerous court decisions and opinions of Attorneys General have declared that such questions as the diligence, accuracy and general performance of employes are not within the control of the commission. It was said by the Supreme Court of the United States in one case that these "are matters peculiarly within the province of those who are in charge of and superintending the department, and, until Congress by some special and direct legislation makes provision to the contrary, we are clear that they must be settled by those administrative officers."

The Civil Service Commission can investigate to see that efficiency ratings are made according to regulations and that removals in reduction of force are made according to law and executive order. The commission can not determine the degree of the efficiency of an employe.

• • • •

UTILITY and beauty. And what a combination! Take the fountains in the courtyards of Commerce, for instance. And why shouldn't the fountains be useful? The Federal Diary suggests they be used for baptizing those who see the light under the new order. Deacon Dan should officiate, of course.

• • • •

Luther G. Acuff, Industrial Alcohol, has returned to Washington to duty after spending a week's vacation with his family at Washburn, Tenn.

• • • •

Jack Woods, Internal Revenue agents assigned at Knoxville, Tenn., is in Washington this week visiting friends.

• • • •

Mrs. Etta Martin, of Coal Creek, Tenn., is visiting her sister, Miss Lillian Hicks (*) G. A. O., this week.

• • • •

The point is made that Communist interference in the dismissed Federal employes' cases (not condoned by The Federal Diary) will do something no other step has done "if and when" they start a march toward the White House. It will put the cause of the Federal worker on the front pages of the Nation's newspapers, for while the Communists fail to accomplish their ends they do make news and the dailies welcome news.

The Federal Diary has watched exchanges for weeks and has failed to find any stories displaying the cause of the Federal employe away from Washington.

• • • •

FISH tanks in the Aquarium, report has it, shortly will be cleaned of their denizens and in their stead Merit System workers will be put on display. We suggest the Smithsonian should hasten to make plaster casts of the features of those who continue to hold their jobs in the face of the onrushing tide of job squatting.

• • • •

At the annual meeting of Lodge No. 35 of the American Federation of Government Employes (the Interior Department branch), held Monday, the following named officers were elected for the ensuing year: President, George A. Warren; first vice president, Neil F. Stull; second vice president, Roscoe W. Ross; secretary, Miss Dorothy Dow; treasurer, Mrs. Lura E. Turley; sergeant at arms, John I. Boone. A membership and a legislative committee were also elected.

• • • •

Rodeo Entry Blank

PLEASE enroll me in the First Annual Federal Diary—I. W. L. A.—Outdoorsmen Tilghman Salt Water Rodeo July 22-23, price of $5.50 to include transportation from Washington, lodging, food, boat, bait and guide. Inclosed check (or will pay committeeman upon request).

Name .....;

Dept. .....

DIED

SHARP—On Monday, July 10, 1933, at 7 p. m., at his residence, 1881 Wyoming avenue northwest, Dr. JOHN R. SHARP, aged fifty-seven years. Funeral services at his late residence on Wednesday, July 12, at 2 p. m. Interment private. Please omit flowers.

SMITH—Suddenly, at Baltimore, Md., MARGARET SPIELMAN, beloved wife of H. Andrew Smith, of Chevy Chase, Md. Funeral (private) from the home of her uncle, D. F. McMenamin, Druid Hill Park, Baltimore, on Tuesday morning, July 11. Interment at Mount Olivet Cemetery, Washington, D. C.

SRIPLEY—On Monday, July 10, 1933, SANNIE STEFFE, wife of the late Joseph L. Shipley, after a long illness, aged sixty-nine years. She is survived by a son, Joseph Louis Shipley, and two daughters, Mrs. John T. Riedon and Mrs. Wallace R. Fanning. Funeral services on Wednesday, July 12, at 2 p. m., at the residence of her son, 3610 Patterson street northwest. Interment at Glenwood.

VAN RENSSELAER—The District of Columbia Commandery of the Military Order of the Loyal Legion of the United States announces the death of Hereditary Companion JOHN VAN RENSSELAER, at Kittery, Maine, July 8, 1933. Funeral services and interment at Kittery. CHARLES C. CLARK, Commander. FRANK S. HIGHT, Recorder.

WILSON—On Sunday, July 9, 1933, at George Washington University Hospital, HARRY K., beloved husband of Margaret E. Wilson (nee Wiles). Funeral from the W. W. Chambers Co.'s Southeast branch parlor, 517 Eleventh street southeast, on Wednesday, July 12, at 2 p. m. Relatives and friends invited. Interment at Rock Creek Cemetery.

A Complete Funeral for $75.00

or even LESS. The $75 funeral includes Casket, any color; plate engraved with name, No. 1 outside pine case, embalming by competent men; washing, dressing and shaving, if necessary, advertising of notices, hearse, 3 Cadillac limousines, rugs, chairs, scarf for the door, removing from hospital or home and all necessary services that are so well known, at the DEAL FUNERAL HOME. NO EXTRAS.

Deal Funeral Home
LINCOLN 8200

DOCTORS Recommend AMBULANCES By

The GREATER Chambers Co

Clean, Fresh and SANITARY
Charges Lowest in City
$4 ANY PLACE IN D. C.
VERY LOW RATES ON LONG DISTANCE CALLS
Call COL. 0432

ANCHOR BAR TEETH
$10 Plates Repaired While You Wait.....$1.50
Dr. Lehman
437 7th St.
Opp. Lansburgh & Bro.
PHONE Sterling 9007

U. S. Diplomat To Chile Quits After Decade

William S. Culbertson to Resume Capital Law Practice.

Santiago, Chile, July 11 (A.P.).—William S. Culbertson resigned today as United States Ambassador after a decade in the diplomatic service.

While he had not been reappointed, he had been requested to remain here indefinitely, but preferred to announce his retirement to private life at this time because of the strenuous five years he spent here during a critical period in Chilean history.

Culbertson, a native of Kansas, was transferred to the Santiago post from the Legation at Bucharest in July, 1928, during negotiations concerning the Tacna-Arica dispute between Chile and Peru. Approximately one year after his arrival a final settlement was reached and a treaty signed. He figured prominently in the final negotiations.

He plans to leave here in mid-August for Washington, D. C., where he will resume the practice of law and a professorship in Georgetown University.

Ten Perish As Home Burns.

Guaca, Colombia, July 11 (A.P.). Eight children and two women were burned to death today when fire destroyed a house in this hamlet.

To Appear in Post.

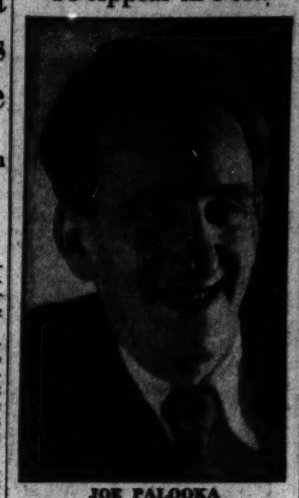

JOE PALOOKA
has become a figure of such great appeal that the movies have selected a picture from him. Snozzle Durante will play the role.

Police considered the fire an act of arson for political revenge.

Mrs. Roosevelt Nears Quebec on Her Tour

Burlington, Vt., July 11 (A.P.).—Mrs. Franklin D. Roosevelt today headed toward the Province of Quebec, after a night and day of sight-seeing in Vermont.

Palooka Here

New Post Comic Paves Way for Durante Portrayed in Film Soon.

Joe Palooka, the comic strip character, who makes his initial bow in The Post Sunday, has become such a national name that the movies have adopted him.

Jimmy (Schnozzle) Durante has been selected to depict this prize-fighting, swaggering, good-natured hero of the funnies. Very shortly he will make his screen debut in a United Artists production, 'Joe Palooka," at Loew's Palace Theater.

Palooka is the work of the celebrated cartoonist, Ham Fisher. He always is humorous and in a happy frame of mind. He has many friends and they are almost as amusing as he.

The comic strip comedian will appear first in the Sunday section. Every day thereafter he will be found in the regular black and white strips.

Joe Palooka is one of four new comic characters that The Post begins this Sunday to present. Watch for them all.

Man Is Held In Fatal Fire.

Williamsburg, Ky., July 11 (A.P.). John Wender was arrested today charged with conspiracy in the burning of the Wender Department Store here last Saturday in which two lives were lost and damage estimated at $100,000 caused. His examining trial was set for July 18 and bond was set at $2,500.

Kidney Trouble!
is often associated with serious diseases. Don't take chances. Learn how nature can help soothe your kidneys and aid them back to normal functioning. Phone or write for booklets and sample.
Mountain Valley Water
1405 K N.W. MEt. 106

PASSENGERS—EXPRESS—U. S. AIR MAIL
95 MINUTES TO NEW YORK
Information & reservations for all airline destinations
EASTERN AIR TRANSPORT SYSTEM
832 15th St. N.W. (National 8332)
Washington Airport (National 1646)
FLY NON-STOP NEW YORK EVERY HOUR ON THE HOUR

Union Trust Company
South-West Corner 15th and H Streets North-West
"Conservative Management —Helpful Service"

SEE THE Gas REFRIGERATOR BEFORE YOU BUY

THINK TWICE!
Your Choice
BOTH TIMES
will be
ELECTROLUX
the New AIR-COOLED Gas REFRIGERATOR

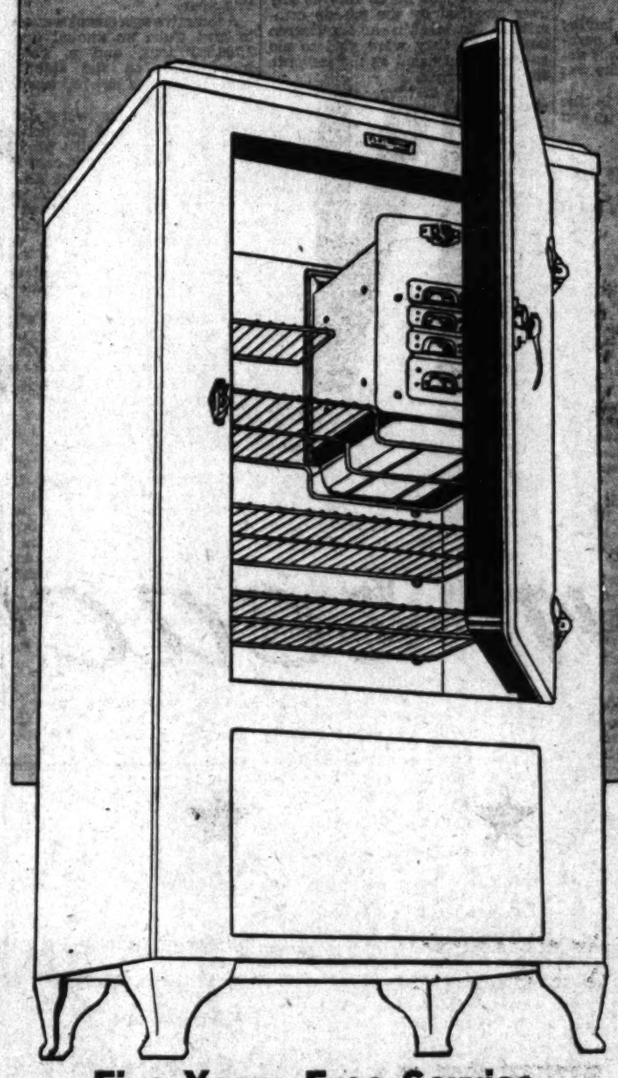

Five Years Free Service

Electrolux has no "price leaders." Every refrigerator is built to the same high standard of quality, thoroughly backed by its maker. There is hardly any need for service on Electrolux, even for minor adjustments, but if you do need service—and it's a long "if"—your Gas Company is willing to render the labor free. This service is guaranteed for at least five years.

Even at first glance you'll choose Electrolux, the gas refrigerator—because of its silence—because of its lack of machinery—because it is **the most economical refrigerator you can own.** But **think twice.** Compare Electrolux point by point with other automatic refrigerators. You'll take pride in knowing that you have purchased the finest refrigerator in the world; that because of its very simplicity of working principle it will serve your family faithfully years and years from now. And because it uses only a tiny gas flame, you will effect economies in operation which otherwise would not be yours

When an automatic refrigerator means so much in savings of actual dollars and cents, no family can afford to be without one. We urge you to take this initial step. See the gas refrigerator. See other automatic refrigerators. You'll want to take advantage of the special low terms now offered on Electrolux—an unusually small down payment and the balance in **thirty** months, on easy monthly installments!

Why Miss This—
and other summer favorites?

Frozen desserts are simple with Electrolux

ORANGE ICE

½ cup water
¾ cup orange juice strained
2 tablespoons lemon juice strained
16 marshmallows.

Add marshmallows to water and heat over hot water until melted. Cool, then add fruit juice. Pour into freezing tray. When frozen to a mush, remove tray and stir mixture well. Return to box and complete freezing.

WASHINGTON GAS LIGHT COMPANY
415 Tenth Street N.W. District 8500

MODERNIZE WITH Gas

GEORGETOWN GAS LIGHT COMPANY
1339 Wisconsin Avenue WEst 0615

U.S. Diplomatic Posts Menaced By Dollar's Fall

Worthy Democrats Shy at Proffers Because of Heavy Expenses.

By Harold J. T. Horan.

Fall of the American dollar abroad is the latest hardship which threatens to demoralize the entire American foreign service, it became known here yesterday.

The long series of economies which has affected all Federal employes has fallen with especial severity on those employes of the Department of State now abroad. These same economic conditions are behind the reluctance the President's advisers have encountered in their offers of diplomatic posts to worthy Democrats.

As the dollar declines on the international money markets, the representatives of this Government in other countries find that their living expenses have risen as much as 30 per cent. The further the dollar departs from the gold standard, the greater will be the burden upon American attaches on field service.

In the following countries the conditions for American consular and diplomatic officers are rapidly becoming intolerable on account of the severity with which their emoluments have been reduced: Poland, Lithuania, Esthonia, France, Switzerland, Holland, Italy, Belgium, China, Germany, South Africa and Turkey.

How Incomes Decreased.

The long list of grievances of foreign service officers began when their basic pay was reduced a flat 15 per cent. After that the Government took away all representation allowances. Then Secretary Hull cut their rent allowances to a fraction; an ambassador is allowed $720 a year rent, whereas formerly he was allowed $3,000.

Then foreign service officers were made to pay the American income tax and on top of all the United States went off the gold standard.

In the case of at least one diplomatic post, the President has been forced to offer the position to three men before he found a candidate able to bear the burden of diplomatic entertainment. This is particularly true in countries where the gold standard still obtains, but in other countries like Great Britain and the dominions, the disparity between the dollar and the pound or its equivalent is still very great, due to the maintenance of living costs for people purchasing with coin of the realm.

Ministerships Aplenty.

Up to the present time President Roosevelt has appointed only 13 ambassadors and 8 ministers in replacing Republican holdovers. Of the ambassadors, three have come up from the ranks, Robert Peet Skinner, now Ambassador to Turkey; Joseph C. Grew, Ambassador to Japan, and Fred Morris Dearing, Ambassador to Peru. Only one post now remains to be filled by a political appointee. That is the American Embassy in Chile, where William S. Culbertson is the incumbent.

A greater field exists in the ministerships, which have not been filled, and which are for those worthy Democrats who are able to make up the deficiency of the dollar in international exchange out of their own pockets. Those legations which eventually will be filled by political appointees include the Irish Free State, where Fred Sterling is the present chief of mission; Persia, where Charles Hart, is minister; Albania, Egypt, Bulgaria, Holland, Greece, Jugoslavia and Finland.

Policy of Other Nations.

Career diplomats, who are keenly feeling the loss of revenue in the fall of the dollar, will probably remain in the following countries: Paraguay, Switzerland, South Africa, Norway, Guatemala, Bolivia, Dominican Republic, China and Venezuela.

When other countries went off the gold standard and their diplomats here were in the unfavorable position of the State Department today, their governments made up the difference in the exchange by giving them additional allowances.

Patronage distribution was discussed by President Roosevelt last night in a conference with Postmaster General Farley. Hundreds of appointments remain to be made by the President, and he went over the long list in the meeting with his chairman of the Democratic national committee.

Burt Fish, of Deland, Fla., was mentioned yesterday as the likely appointee as Minister to Egypt.

Bane Postoffice Stays Open.

(Associated Press.)

The Postoffice Department yesterday rescinded its order closing the postoffice at Bane, Giles County, Va.

Faction of Bulgars Offers Rival Peace

Followers of Mihailoff Want Protogerovists to Cease Attacks.

Sofia, Bulgaria, July 11 (A.P.).—Followers of the Macedonian revolutionary leader, Ivan Mihailoff, in a communique published in the newspapers today, offered peace to the Protogerovists, the rival revolutionary faction, on condition that the latter cease all attacks within 15 days.

The same offer was made by the Mihailovists to the Fascist Zveno group, which favors reconciliation with Jugoslavia, and also to certain members of the government, who, the communique says, encourage Protogerovist actions.

Unless the Protogerovist activities cease, the Mihailovists "will take necessary measures," the announcement said. Both the revolutionary factions are striving for establishment of an independent Macedonian state, but they are frequently in bloody clashes with each other, usually by assassination.

Hawks Tests Radio In New York Flight

New York, July 11 (U.P.).—Col. Frank Hawks, noted speed flier, landed at Floyd Bennett Airport at 4:47 p. m. today, completing a flight from Atlanta in 5 hours and 18 minutes. His primary purpose for the flight was to test a new radio sending set recently installed in his plane.

U. S. to Help Iowa Farm Mortgagors

Program for Liquidating Paper in Closed Banks Is Announced.

(Associated Press.)

The program for liquidating farm mortgages held by closed and restricted banks was extended to Iowa yesterday by the Farm Credit Administration, which, at the same time, announced a lower schedule of interest rates on loans by Federal Land banks.

The administration stated it would operate through the Omaha Land Bank in carrying out a plan for refinancing up to $35,715,000 in first mortgages on farms, held by 738 Iowa banks which are either closed or operating under some form of restriction.

A similar plan now is being employed in Wisconsin and Monday the administration announced it would be extended to Illinois Later it will be used in other States.

V. O. Faulk Dies at 76; Geologist and Inventor

Mount Sterling, Ky., July 11 (A.P.).—V. O. Faulk, 76, geologist and inventor, died here today after an illness of several months. Faulk, who came here from Pittsburgh seven years ago, recently had perfected a machine designed to extract oil from shale and was planning to organize a company to develop his invention.

Faulk had studied extensively in the United States and Europe and held a degree from Heidelberg University in Germany.

Col. Beaumont Takes Command at Shanghai

Shanghai, July 11 (A.P.).—Col. John Beaumont, of Washington, D. C., arrived today to assume command of the Fourth Regiment of United States Marines stationed at Shanghai.

Col. Beaumont succeeds the late Col Fred Kilgore, who died here May 16 after a nervous breakdown.

American Club Hit By Havana Bomb

Ambassador Welles With President Machado at Time of Explosion.

Havana, July 11 (A.P.).—While Sumner Welles, the American Ambassador was conferring with President Machado at the executive palace today, a small bomb exploded in the mail box of the American Club three blocks away.

Alfred James, porter at the club, was slightly wounded in the leg and window panes in the neighborhood were smashed by the explosion, which caused something of a panic in the commercial district nearby.

The bomb was wrapped in newspapers and deposited by some one yet unidentified. A policeman was on duty near the mail box where the explosion occurred.

Ready readers await the offers in Post Classified Ads, the first thing in the morning.

Church Income Drops Over Million in Year

Evanston, Ill., July 11 (A.P.).—The World Service Commission of the Methodist Episcopal Church today reported a total income of $3,537,887 for the year ended last May 31, a decrease of $1,238,575, said Dr. Orrin W. Auman, treasurer.

While 18 Episcopal areas showed losses, the 15.5 per cent decrease in the Atlanta area was the lowest. New York was second with 20.83 per cent. The best record was made by the Binghamton district, of the Wyoming conference. During 1932, the church gave to all causes $65,597,606, which is 33.57 per cent under the peak year of 1927, when the amount was $98,758,030.

Christianity Battles Communism.

Milwaukee, Wis., July 11 (A.P.).—The forces of Christianity and Communism are at grips for a finish fight in the Orient, Dr. Alexander Paul, of China, today told the international Christian Endeavor convention, with the "future of civilization hanging upon the outcome."

Firm Brings Suit On Widow's Behalf

Damages Sought From Cab Driver for Death of Electrician.

The death of Albert M. Charron, an electrician in the employ of the Capital Traction Co., yesterday led to two $10,000 damage suits in the District Supreme Court.

The suits were filed in behalf of Charron's widow, Mrs. Marie Charron. One was directed against the Red Cab, Inc., and the other was brought against Albert T. Liser, driver of a cab that struck and fatally injured Charron while he was working on a signal light box at the Union Station last October.

The suits were brought by the Capital Traction Co. in the name of the widow, because workmen's compensation insurance was provided by the traction company. Attorneys G. Thomas Dunlop and Edwin A. Swingle filed the suits.

Bayard Hainer Dead; Fomer U. S. Official

Oklahoma City, July 11 (A.P.).—Bayard Taylor Hainer, former chief counsel of the Federal Trade Commission, died at his home here last night at the age of 67. His wife and a son, Bayard, jr., survive.

He was born in Columbia, Mo., was graduated by the University of Michigan Law School, and became a United States judge in Oklahoma Territory in 1895, serving until Statehood in 1907. Hainer served as chief counsel for the Federal Trade Commission from 1923 to 1927, when he retired because of ill health.

FRIDAY LAST DAY

Regular... $10
Frederic's Vita Tonic or eugene Permanent
$4.95
Complete
ANGLINS BEAUTY SHOP
Clifton Terr. Apts. Col. 10126
14th at Clifton

STORAGE and MOVING
Call Potomac 0682
Small rooms, $2 per month. Larger rooms as required for all your possessions.
METROPOLITAN WAREHOUSE CO

ABC Oil Burner
A small down-payment will install your Oil Burner now. Nothing more to pay until next fall.
AIR-CONDITIONING EQUIPMENT.
ABC OIL BURNER & ENG. CO., INC.
1722 H St. N.W.
Phone National 2113-4-5-6-7.

Bringing the FINEST within reach of all!

★ ★ ★ ★ ★ ★

ON Friday, July 7th, we made an announcement of far-reaching importance to anyone who drives a car.

For nothing *could* be more important than an announcement which brings AMOCO-GAS--the original special motor fuel--and the finest fuel in the world--within reach of all.

For almost two decades millions of gallons per year of AMOCO-GAS have been sold at a 5¢ premium. AMOCO-GAS cost more to make; it does more; it is worth more.

BUT . . . we want more AMOCO-GAS users in addition to the many, many present devoted ones. Changed economic factors in industry, combined with the advantages resulting from our recent big expansion program, make it possible:

....to REDUCE the premium on AMOCO-GAS by 2¢ a gallon!*

....without in any way changing its ingredients or famous quality! It's the same matchless AMOCO-GAS.

And that means bringing the finest within reach of all. There is nothing else like AMOCO-GAS. It has often been imitated--never equalled. It is in a class by itself--the aristocrat of motor fuels.

AMOCO-GAS furnishes a luxury in riding that is a real delight--a freedom from repair worries that is amazing--an extended life and use of motors that is surprising--and an economy of operation that means you pay nothing for its many extra advantages.

Present users know AMOCO-GAS always was the greatest value--and know it is now greater value than ever before.

To all others we say, "Use AMOCO-GAS and you'll *agree* we have brought the finest within reach of all. So why use anything else?"

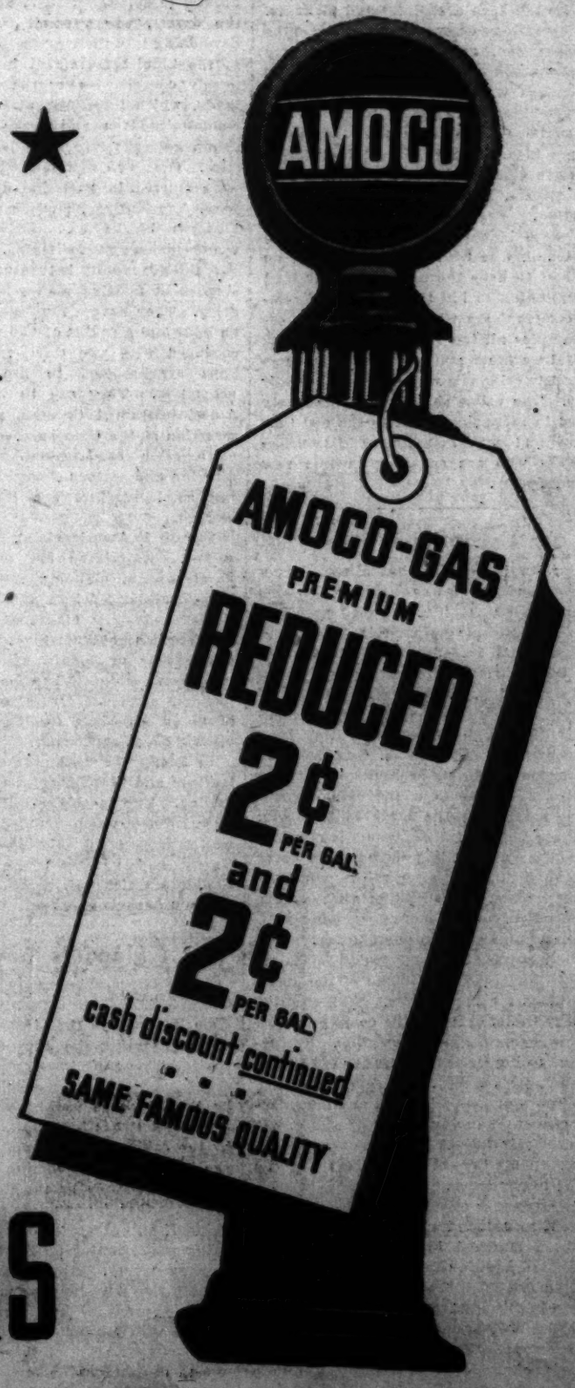

The AMERICAN OIL COMPANY

* *And 2¢ per gallon CASH DISCOUNT also continued in towns where now in effect--making a combined saving of 4¢ per gallon.*

AMOCO'S DRIVE FOR NEW USERS

The Washington Post

THE WASHINGTON POST PUBLISHING CO.
EUGENE MEYER, President and Publisher.
EUGENE MacLEAN, General Manager. F. R. HARRISON, Secretary-Treasurer.
Washington, D. C.

MEMBER OF THE ASSOCIATED PRESS.

The Washington Post is a member of the Associated Press, receiving the complete service of the world's greatest news-gathering organization.

The Associated Press is exclusively entitled to the use for republication of all news dispatches credited to it or not otherwise credited in this paper, and also the local news published herein.

TERMS OF SUBSCRIPTION.
Delivered by Carrier in Washington.

Daily, Sunday included, one year	$8.40
Daily, Sunday excepted, one year	6.00
Sunday only, one year	2.60
Daily, Sunday included, one month	.70
Daily, Sunday excepted, one month	.50
Sunday only, one month (with four Sundays)	.20
Sunday only, one month (with five Sundays)	.25

BY MAIL, PAYABLE IN ADVANCE.
(Maryland and Virginia.)

Daily and Sunday.	Sunday Only.	Daily Only.
One year...$10.00	One year...$4.00	One year...$7.00
Six months... 5.00	Six months... 2.00	Six months... 3.50
One month... .85	One month... .40	One month... .60

ALL OTHER STATES.
(Mexico and Canada, Incl.)

Daily and Sunday.	Sunday Only.	Daily Only.
One year...$12.00	One year...$5.00	One year...$8.00
Six months... 6.00	Six months... 2.50	Six months... 4.00
One month... 1.00	One month... .50	One month... .75

All Subscriptions by Mail Payable in Advance.

New subscriptions for The Post or renewals will not be accepted unless payment accompanies the order. Remittance should be made by draft, checks, post-office orders, registered letters or express orders, payable to The Washington Post Publishing Co.

Entered at the Postoffice, Washington, D. C., as second-class mail matter.

Wednesday, July 12, 1933.

Dealing With Kidnapers.

Two more kidnapings, one in Illinois and the other in New York, serve notice on the public and the Government that gangsters are rapidly developing a new and terrible regime of crime. By utilizing modern facilities of communication and transport and by shrewd selection of victims the gangsters are making huge profits out of kidnaping. In several notable recent cases the criminals collected heavy tolls and easily evaded pursuit by State and Federal officials.

As a result of popular indignation after the Lindbergh case Congress enacted a law making it a Federal crime to transport in interstate commerce any kidnaped person; and a conspiracy to commit such a crime is punishable by the same penalty—"imprisonment in the penitentiary for such term of years as the court, in its discretion, shall determine."

Suggestions were made that Congress should also make it a felony to use the mails in connection with kidnaping. It was also suggested that restrictions be placed upon the transport of machine guns and other deadly weapons in interstate commerce.

It is well-nigh impossible for kidnapers to confine their operations within a State. All methods by which the Federal Government can pursue them should be employed. Senator Copeland is authority for the statement that the subcommittee of the Senate now inquiring into racketeering has found that 87 machine guns were in private hands, and that three of the guns were made in New York. Thousands of pistols are imported, besides additional tens of thousands manufactured in this country. Efforts will be made to locate machine gun factories.

Assistant Attorney General Keenan, who is undertaking the task of running down gangsters, is convinced that highly intelligent and well-financed criminals are directing the conspiracies that make a mockery of both Federal and State laws. Some of the kidnaping cases reveal that the perpetrators are keen organizers and planners. Their operations extend over many months of preparation, and the "getaways" are shrewdly executed. In order to break up these gangs it will be necessary for the Government and the States to set up far more effective detection agencies than those now provided. The people of the United States are victims of a new and diabolical crime system, and they must have better protection.

Although kidnapers are often successful in matching wits with law officers, they do their best to keep the police off their trail by threatening to kill their victims if relatives communicate with the police. Agonized families all too frequently heed these dreadful warnings and pay over large sums in secret to criminals who easily make their escape. The police should be immediately notified in kidnaping cases, to the end that capture and punishment may discourage gangsters who are engaging in this new crime industry.

An Exceptional State.

Nebraska is a State that always has a balanced budget. Its constitution contains provisions which insure this situation, which has become so rare in States and nations. This western corn State has not been free from the general charge of excessive spending, as the recent threats of farmers against high taxes has demonstrated, but high levies have not been caused by debts and interest. The Nebraska constitution absolutely prohibits bond issues and limits the amount of indebtedness that can be created by the State to $100,000. The State Board of Assessments is required to make an annual levy sufficient to cover half the biennial appropriations made by the legislature, but spending agencies are not permitted to use more than one-eighth of the appropriations in any quarter.

How many States today would be happy to be in like position? Some of the ambitious plans for improvement have resulted in heavy taxes, but with the coming of lean years immediate relief is possible. By curtailing appropriations taxes can be correspondingly reduced. There are no huge bond issues or heavy interest and amortization charges hanging over the State. It can promptly adjust its extraordinary expenses to fit the reduced ability of its citizens to pay taxes.

The strenuous efforts of the Federal Government to reduce its operating budget has not been matched by like effort in many States. In addition to its own budget worries the National Treasury is providing a large proportion of the funds for relief that are being distributed in the larger cities of the country. Many State legislatures and executives have failed to give the vital question of reduced public expenditures the attention that the urgency of the problem demands. But Nebraska, being compelled to pay as it goes, is not likely to be extravagant.

Bonus Vs. Aid to Disabled.

No drive for immediate payment of the so-called bonus will be approved by the Disabled American Veterans of the World War. Meeting in their national convention at Cincinnati the disabled veterans decided that other issues involving the welfare of ex-service men are far more important than the bonus. As a result of this convention Commander Joseph W. McQueen has issued a statement of policy emphasizing the opposition of the D. A. V. to any immediate bonus campaign and to "bonus marches" on Washington.

The D. A. V. is, of course, particularly interested in the welfare of men who were injured or had their health impaired in the actual service of their country. Its energy will be concentrated upon cases of this kind. Indications are that the D. A. V. will make no effort to restore the pensions of veterans injured in civil life, nor to uphold the cause of that large group of veterans whose benefits depend upon legal presumptions. This attitude has widespread public support.

The Government has an unquestioned responsibility to aid the families of veterans who lost their lives in the line of duty and to extend benefits to the war-disabled. The resentment which has been recently manifested against enormous expenditures on veterans is directed, for the most part, against allowances to men who suffered no ill effects from their war service. Neglect of the men whose ability to support themselves was impaired while they were in active military service can not be justified.

Efforts have been made to mitigate the effects of the economy act so far as combat disabled veterans are concerned. By concentrating its attention on this phase of veterans' welfare the D. A. V. will doubtless be able to help the Government iron out any inequities that may remain in the regulations of the Veterans Administration. A united stand on the part of all veterans organizations in favor of adequate care for the war disabled and the complete elimination of abuses in the pension system, would aid in the establishment of a sound policy.

Adopting American Ways.

American inventions are making startling changes in all parts of the world. Drowsy antiquity rubs its eyes as airplanes and automobiles roar into Palestine, Arabia and China. Moslem pilgrims to Mecca and Medina travel by automobile and enjoy the comforts of thermos bottles and electric lights. Radio broadcasts are available to air travelers over the Nile and Euphrates valleys. Recently such travelers read bulletins of the Derby race while sailing down through Africa; and reports of the earthquake at Long Beach, Cal., were received by airplane pilots in Mesapotamia. Siberian fisher folk are astonished to pick up a stray American whose airplane crashed during a world flight.

Palestine is enjoying a real estate and building boom after the American fashion. Tel-aviv has grown from a village of 2,000 to a city of 60,000 within a few years. The orange crop of Palestine will reach 6,000,000 boxes this year. Potash and other salts are extracted on a huge scale from the Dead Sea. A power plant on the River Jordan is spreading light and power over the desert, where small settlements are developing into thriving towns. The leaders of the Zionist movement in Palestine are deeply concerned over the speculation in lands, which interferes with the collective community idea and tends to break up group holdings into town lots and factory sites. Over 600 new industrial enterprises were started in Palestine during the last year. Agriculture, modern transportation, business blocks and modern residences represent heavy investments.

A Buffalo factory is turning out thirty-six single-seat fighting planes for the Chinese army. They have a top speed of 200 miles an hour and a radius of 650 miles. Each is equipped with two thirty-caliber machine guns synchronized to fire through the propellers. They are to be manned by American-trained Chinese, now under instruction at the Chinese government school of aviation at Laoyang. An American director and sixteen American pilots serving as instructors are training Chinese airmen.

Turkey is Americanizing to a remarkable extent. Americans are overhauling the fiscal system, planning railroads and air lines, training Turkish aviators, and establishing industrial plants of various kinds. The Turkish government already has in use twenty-four up-to-date fighting planes of American make. The model farm of Turkey's president, Mustapha Kemal, boasts of many American tractors, binders, and other modern equipment.

In Soviet Russia hundreds of American tractors and "combines" are used in wheat raising. The largest wheat-grower in the United States was astounded when he visited the largest collectivized farm in Soviet Russia and witnessed the operations of combines which cut, threshed, and sacked 300,000 bushels of wheat per day.

Japan's Navy.

Japan is preparing to spend about $156,000,000 on naval construction. A dispatch from Tokyo says that this program is designed to bring the Japanese navy up to the full strength allowed under the London naval treaty. Announcement of this plan by the Japanese naval general staff indicates that it has been tentatively approved by the cabinet and will be provided for in the budget for the coming year.

A recent study by the Navy Department indicates that Japan needs only about seven ships of an aggregate tonnage of 21,339 to bring that country up to the limits of the London treaty. Apparently Japanese authorities do not agree with this calculation, for the program announced includes 31 vessels with an aggregate tonnage of more than 68,000. Out of this group only one vessel—a 10,000-ton aircraft carrier—is mentioned as a replacement. If the program is carried out, it appears that two 8,500-ton cruisers, one aircraft carrier (the program calls for two vessels of this type), fourteen destroyers, six submarines, one mine layer and eight torpedo boats will be added to the strength of the Japanese navy.

Without any of the vessels contemplated or now under construction, the Japanese navy compares very favorably with the fleets of the United States and Great Britain. Japan has 156 ships, totaling 596,178 tons; Britain 119 ships, totaling 589,850 tons, and the United States 68 ships, totaling 598,370 tons. At the completion of Japan's building program that country's relative naval strength will be considerably greater than was contemplated at the London conference, because the United States and Great Britain have been less active in naval building.

The American program calls for 32 new vessels within the next three years and the modernization of several battleships, but this construction will not bring the United States up to full treaty strength by 1936, when the naval treaty expires. It appears that Japan will be the only country to take full advantage of her treaty rights to build new vessels of war during the life of the London agreement. That country has already announced that it will not again agree to the ratios fixed by the London conference, which give the United States and Great Britain theoretical superiority in naval strength.

College Requisites.

In this era of coordination and standardization it has not been overlooked that the requirements for college entrance throughout the United States present a complicated variety of conflicting demands for qualifying the prospective freshman. An exhaustive study of this situation has just been completed by the National Survey of Secondary Education which makes a valuable report on the necessity of better articulation of high schools and colleges.

This survey discloses that no less than twenty-six different types of college entrance requirements were maintained among more than 500 colleges and universities questioned during this study, yet among all of the traditional entrance standards none was found worthy of entire commendation by the survey committees. The research report expresses the belief that much of the effort to establish standards and subjects required might better be directed toward the articulation problem at its source, meaning "study of the ability, habits, characteristics, interests and health of the pupils."

High school pupils, the survey holds, should be guided and directed into or away from higher institutions on the basis of the relationships of these characteristics to their scholastic success. The national survey was made by virtue of authority and appropriation from Congress and was inaugurated and directed by the former Commissioner of Education, Dr. W. J. Cooper, who concludes from the findings that the plans for articulating high schools and colleges are very confusing. Of the 517 colleges questioned only 23 per cent permit entrance on high school diploma; 63 per cent admit on the basis of a high school transcript of credits; 26 per cent require regular students to take the college board examination. Others accept the regents examination, but it is found that the intelligence test is rarely used as a test of ability to do college work.

Various colleges report the adoption of requirements intended to raise scholarship standards. Recent years show a decided lowering of language requirements, with greater emphasis placed on social studies. In addition to the usual high school records and old-style examinations, information is now sought as to personal and character traits, while some institutions have begun to make use of the intelligence and aptitude tests. That the new Commissioner of Education, Dr. George F. Zook, is keenly interested in college improvement was shown by his first address delivered before the National Alumni meeting, when he spoke earnestly in behalf of the necessity of making the college more accessible, both geographically and financially, to greater numbers of American youth.

If the kidnapers are not careful they may encounter a Senate investigation.

Anthony Hope.

From the Boston Transcript.

We usually think of the great Victorians as that group which reflected glory on the reign of the old queen chiefly during the years from 1840 to 1870. Dickens and Thackeray and George Eliot, Trollope and Reade and Collins, to name only the famous writers of fiction, were the delight of a generation whose evenings were spent in easy chairs exulting in the fall of Mrs. Proudy, weeping over the death of Little Nell, shuddering at the sinister villainy of Count Fosco. There was no telephone, no automobile, no radio. Everybody read, and the last years of Victoria, the "mauve decade," somebody has called it, still found reading under the Argand burner the one universal recreation.

The mechanics of life had not changed much since the Civil War. But new names were appearing on the flyleaves of books, the names of writers who could weave their spells of magic no less potently than those of 40 years since. Kipling, Barrie, Stevenson, Hardy, Maurice Hewlett, Robert Hichens, Anthony Hope were the new gods of our idolatry, and the announcement of a new book by any of them was a great event. Some of us can remember how "The Prisoner of Zenda" became the talk of two continents upon its appearance. To conceive the hero as a modern young man suddenly plunged by a strange stroke of fortune into the midst of medieval intrigue in a mysterious eastern principality was ingenious in itself, but the tale was written in a style that could hardly be matched in the mid-Victorian period. Anthony Hope, whose death has just been reported, wrote much that was excellent afterward, the "Dolly Dialogues" notably, but "The Prisoner of Zenda" remains his outstanding contribution to the literature of a period of great achievement.

America!

POST HASTE.

After an exciting experience dodging icebergs and liners in the big ship lane the conference barque will devote the remainder of its excursion to the safer exploration of economic shallows and inlets.

The London conference gets a fortnight reprieve in which to shift to hypothetical questions and salvage countenances.

Announcement of the third and last chance for gold hoarders must mean that after that they will be out of luck.

John Bull seems disposed to accompany Uncle Sam on his price joy ride, but at a safe distance to see whether he knows how to stop the new bus.

Continental nations appear determined, if there is to be any double or gold crossing, to do their own Iscarioting.

The economic alienists are having about as much trouble to justify crop-reduction payment for grain already destroyed by drought as to condone the sacrifice of 5,000,000 acres of cotton in a world of maldistribution.

With regard to caring for employes the Government is obliged to say to industry: "Do as we say, not as we do."

The demonstration in the British Parliament should indicate to Lloyd George the opportunity offered for a Democratic inflationist party.

That London steering committee, having found the old charts useless, has about decided to put a robot at the wheel while they rest a few months.

The disposition of cotton planters to exaggerate the productivity of their acres and of wheat farmers to expand acreage following a crop shortage, indicates congressional neglect in not providing executive authority to make a few alterations in human nature.

We won't believe it till we hear it from Prof. Moley that he is willing to risk this beautiful new Russian friendship by loaning them money.

There is to be a recovery convention every Tuesday now instead of a Cabinet meeting, which will keep a lot of good Democrats in practice.

PAUL HUDSON.

Just Folks.

By Edgar A. Guest.

On the Beach.

I watched the people on the beach at play,
All strong with youth and health and unafraid,
And as enraptured by the sight, I stayed.
It seemed to me the world was far away—
The world of drab, dark duty, day by day,
Of honest man and thief, profession, trade,
Grief and despair, with fortune lost or made,
Had ceased to be, as in God's time it may.

Blue waters kissed a golden patch of sand,
A few bright acres all unknown to care.
Lovers were romping gayly, hand in hand.
Not one of all the throng that gathered there
Seemed bothered by doubts he could not understand
Or fretted burdens difficult to bear.

(Copyright, 1933.)

Hardships of Camping Would Be Unbearable if You Thought They'd Last Forever

By Robert Quillen

IN times like these, young people who must earn their living suffer more than their elders.

Youth lives in a new world, wherein nothing is real but the present. The past is a mythical era in which Cleveland, George Washington and Moses might have been contemporaries. It has no more significance than a fairy story.

To millions of young people, the present state of the world is normal. It is the only condition of which they have any knowledge.

They were in school during the prosperous years following the war, and school was the dominant interest and influence in their lives. The world of work and worry and wages did not become real to them until they graduated or quit school and faced the problem of earning their bread.

And the world they entered was a world of jobless men and bread lines, hip flasks and kidnapers, government aid and foreclosed mortgages, despair and desperation.

They couldn't find jobs, so they learned to loaf. To many of them, loafing seems a normal existence. To others, restless and gnawed by ambition, a fruitless search for work seems the normal fate of the poor. A world whipped by depression is the only world they know.

They may read of other times and conditions, but it will be like reading a book of travel. Nothing seems real to us except our own experience.

Adults are more fortunate. Experience comforts them. They know that times like these are subnormal and temporary, and the knowledge gives them courage and patience to endure and wait.

If young people have been made listless or bitter by many disappointments, it is because they don't realize that present conditions are unusual and must inevitably change.

We are like snowbound travelers, or a ship's company wrecked on an island, or the people of a besieged city.

Such people, being hopeful of ultimate delivery, call on their reserves of fortitude and patience, tighten their belts and cheerfully make the best of a bad business.

That is what these young people would do in a like situation. And they would do it now if they could see things as they are.

If conditions are temporary and unusual, the method of dealing with them should be temporary and unusual. And those affected should adopt temporary interests, standards and ambitions.

The right philosophy for those who await rescue is a grim and cheerful good sportsmanship that marks time and doesn't worry.

The besieged eat horse and wear rags gamely because they know that the diet and the costume are the temporary expedients of a brief adventure.

(Copyright, 1933.)

Political Comment

Congressional Elections.
Philadelphia Public Ledger.

Political wiseacres have prepared several sets of guesses as to the composition of the Senate in the next Congress, and guesses they will remain until there is considerably more light on the unknown quantity: the success or failure of the measures instituted by the Roosevelt administration to aid recovery. Personalities will play some part in next year's congressional elections, but the determining factor will be the popular opinion of the administration. No one can tell what will be its standing in November, 1934.

Political overturns in midterm are not uncommon. A revulsion in sentiment is expected by the experts. But return of the full tide of prosperity in the meantime might overwhelm Republican attempts to control Congress.

New Deal, New Dollar.
Cincinnati Enquirer.

The President has been exceedingly reticent with respect to his plans for the future of the dollar. But he has indicated in no uncertain terms that he will not sanction a return to gold at any parity for a long time, and he has indicated further that the new deal involves a new dollar—one wholly unlike the gold dollar that weighed 23.22 grains in good times and bad. "America seeks the kind of dollar which a generation hence will have the same purchasing and debt-paying power as the dollar value we hope to attain in the near future." This is the nearest we have to an official statement of the administration's monetary policy for the future.

Credit to Russia.
Minneapolis Journal.

Evidently Soviet Russia is edging farther and farther into the good graces of the United States Government. The relatively small loan that has been floated with the Reconstruction Finance Corporation, with which to buy American commodities, is to be followed, apparently, by larger credits for the same purpose.

Other governments are chary about credits to Moscow, and other nations have had their troubles with the Reds. Great Britain, for instance, has just come through an uncomfortable experience, in the strange trial and conviction of five British engineers, three of whom were exiled and the other two of whom have just been released. It was upon the conviction of these engineers that Great Britain took the extremely retaliatory measure of clapping an embargo on trade with the Soviets. The release of these two engineers was finally effected in exchange for lifting the embargo.

Read It and Weep.
Dallas News.

If all this clearing out of the prohibition enforcement personnel keeps up, pretty soon ... won't have a dry eye among us.

Red Ink vs. 16 to 0.
Detroit News.

Voliva insists the world is flat, and Mr. McBride that it is dry. Voliva's case is the more impresive, we think, as statistics are on his side.

The Once Over.

By H. I. Phillips

ELMER TWITCHELL MAKES A BANK INQUIRY.

Testifying in the case of a deposed New York bank president, indicted on charge of looting the institution, a famous brain specialist cites the banker's answers to an intelligence test as proof of mental weakness. "When I asked him the difference between an ox and a horse and between a bird and a butterfly his replies were not as good as those of a 10-year-old child," said the expert.

After reading the above testimony Elmer Twitchell dashed to his bank to see if everything was reassuring there. Elmer rushed in the minute the bank opened this morning and demanded to see the president at once.

"Is it important?" asked his secretary.

"Very," snapped Elmer. "I've got to find out at once if he knows the difference between an ox and a horse."

"The president can not be seen on such a trivial a matter," answered the secretary.

"Trivial!" roared Elmer. "It's the key to a man's fitness to head a big bank. Either he tells me right away the difference between an ox and a horse or I withdraw my funds and put them in another bank."

• • • •

The secretary saw that Elmer meant business and ushered him into the president's office.

"Good morning. What can I do for you?" asked the president suavely.

"I'm a depositor here and I want to reassure myself on the situation in this institution," explained Mr. Twitchell.

"Fine!" replied the president. "At the close of business July 1 our cash resources were five million two——"

"Never mind that stuff," interrupted Elmer. "Let's get down to things that really matter. What's the difference between an ox and a horse?"

"An ox has never won a Kentucky Derby," replied the president.

"Correct," replied Elmer, quite pleased. "Now how can you tell a bird from a butterfly?"

"If it has a worm in its mouth it is not a butterfly," said the bank president without half trying.

• • • •

Mr. Twitchell ceased worrying about the bank at this point, but decided to try a few more questions just for good measure.

"What is your reaction to the old adage, 'When the mice are away the cat will play?'" he asked.

"They gather no moss," replied the banker.

"What is the largest river in the United States and where does it find its source?" asked Elmer.

"Calcium carbide. 5,280 feet," replied the banker in his full stride.

"Where are nitrates found?"

"Einstein."

"Okay," concluded Elmer, smiling and satisfied. "This bank is good enough for me! Up to this little chat I was worried."

ALWAYS THE SAME.

Though gay receivers seize upon
The smart shops of the town,
Their clerks are just as haughty as
The sinking ship goes down.

APHASIA.

UNLESS YOU MENTION WILLIE SMACKETT.

This department can't think of a better name for a golf champion than Shute.

THOSE PLAYFUL PROOF-READERS.

"Mr. Kahn said that if we created fear we would scare the people out of their socks."—New York Times.

Mussolini orders his colleagues to use motorcycles and give up silk hats. The silk hat part of the order seems a bit superfluous.

Whatever became of Alfalfa Bill Murray?

Babe Ruth hit three home runs the other day. The doctors now believe he may have a fighting chance to regain his health and old-time vigor.

(Copyright, 1933.)

Letters to the Editor.

Appreciates Appeal of The Post for More and Better Schools.

To the Editor of The Post—Sir: I note from your editorial, "More Schools Badly Needed," that you are placing The Post squarely behind our American schools. I congratulate you on this fine editorial.

J. W. CRABTREE,
Secretary, National Education Association.

Faster Speed Limit Needed to Clear Traffic in Congested Areas.

To the Editor of The Post—Sir: Increasing traffic in Washington threatens to overburden many of the main thoroughfares used principally by motorists in entering and leaving the city.

Streets controlled by mechanical devices very often go improperly timed, permitting traffic to "pile up, stagger and loaf." Traffic officers detailed at street intersections often do much more to impede an even flow of traffic.

Congestion is becoming so acute on downtown streets that the traffic department will be forced to synchronize traffic lights to a faster speed limit.

R. W.

So to Speak.
Ohio State Journal.

A tax on cosmetics and on theater seats hits the ultimate consumer at both ends, as it were.

Public Works For Maryland Get Approval

Million Will Be Expended in Washington Area for Projects.

Construction projects, representing a financial outlay of more than $1,000,000, were approved yesterday for nearby Maryland at a meeting of the State's executive committee for allotment of the Federal public works funds.

Projects to cost nearly $3,000,000 were approved for other sections of the State.

The committee, which met in Gov. Ritchie's office, will forward the recommendations to the Federal Government for final decision.

Among the outstanding projects in the vicinity of Washington, for which funds will be asked from the recently-passed public works bill, will be a memorial highway from the District of Columbia to Gettysburg, Pa. This will connect, at the District line, with Wisconsin avenue.

Benefit to Hyattsville.

Although plans have not been completed for the road, it is expected that it will follow the Rockville pike to that town, thence on an air line to Frederick and Gettysburg.

Hyattsville will be benefited, if recommendations meet with final approval, by a new postoffice distributing station, which will serve about 25,000 persons in this vicinity. At present the mail is taken to Baltimore for distribution.

A new postoffice building also was approved for Leonardtown, at a cost of $50,000, while the University of Maryland is expected to receive approximately $300,000 for new buildings. These buildings will be erected for the Bureau of Mines Department.

Representative David J. Lewis (Democrat), of the Sixth Congressional District, in a fiery speech to the gathering, composed of Gov. Ritchie, Maryland's United States senators and congressmen and other advisors, demanded a more searching investigation of the proposals at hand. On several occasions the meeting was brought to a standstill by his heated demands.

Road Approved.

In addition to the Washington-Gettysburg highway, Representative Lewis asked for a 30-foot highway along the present Conduit road, from the District Line to Great Falls. Including a steel bridge over Cabin John Creek, the project would cost $269,411. This was approved.

Another project for the Sixth District, namely, the restoration of old Fort Frederick in Washington County at a cost of $20,000, also was approved. The request for a dam to control the flow of the Potomac River was deferred until a later date.

In the Fifth District Congressman Stephen W. Gambrill asked for, and received, the approval of recommendations for the dredging of Parish Creek Harbor, improvements at Fort Washington amounting to $59,000 and at Fort Meade amounting to $466,500. Improvements also were approved for the Curtis Bay Depot.

Three of the Annapolis projects, consisting of the construction of 10 apartment houses at the Naval Academy, the erection of a sewerage disposal plant for the town, and a hook-up system with the Academy, were approved.

After a heated debate from all sides, the Chesapeake and Delaware Canal project, on the Eastern Shore, was approved. Representative Thomas Alan Goldsborough, Democrat, and Representative Lewis contested the approval on the grounds that the outlay of $21,000,000 would overshadow more important construction.

Pass Bay Dredging.

The dredging of Sinepuxent Bay, at $781,000; Knapps Narrows, at $68,700, and the Deals Island Thoroughfare, at $47,000 were approved. Similar projects for Annapolis Harbor, Tangier Sound, Rhodes Point, the Susquehanna River and Baltimore Harbor tributaries, met with noncommittal approval, as did the dredging of the Pocomoke River channel and the Barren Islands Gaps.

The request that funds be asked for the dredging of Baltimore Harbor and the "Upper Harbor," brought forth favorable and unfavorable comment from all sides. Before adjourning, however, both of these proposals were favored.

Representative William P. Cole, of the Second Congregational District, asked for and received the approval of improvements at Edgewood Arsenal, Fort Hoyle, Camp Holabird, Fort Howard, and Perry Point Hospital. These proposals would represent an output of approximately $2,000,000.

Wrong Address Printed.

In a story in The Post yesterday on the arraignment of Henry Berman in Alexandria police court on a charge of transporting seven cases of beer, his address was given at 3600 Sixteenth street northwest, while court records show the man gave his address as the 3600 block of Sixteenth street northwest. The Post regrets the error.

New Commissioner of Labor Statistics

Post Staff Photo.

Isador Lubin takes oath as commissioner of labor statistics in Department of Labor. Samuel J. Gompers (right), chief clerk, administers oath in presence of Miss Frances Perkins, Secretary of the Department of Labor.

Williams, Alexandria's School Head, Sworn In

T. C. Williams, new superintendent of the Alexandria public schools, was sworn in yesterday at the office of the clerk of the corporation court. He now is engaged in making preparations for the opening of school in September.

In addition to the old books which have been turned in by pupils under the new plan adopted by the school board for reducing their cost, new books to be sold at cost have been acquired from local dealers. It is estimated that under the new plan books in the graded schools will cost $1.50 a year and in the high schools $2 a year.

D. C. Man Given Welfare Post At Alexandria

A. W. Boehringer Assumes Directorship of Work on Monday.

Albert W. Boehringer, of Washington, was appointed yesterday by City Manager Wallace Lawrence to take over the charity and welfare work of Alexandria. He will assume his duties next Monday, and will have as his assistant, Mrs. Nettie Garner Thompson, of Alexandria. His salary has been fixed at $140 a month.

Mr. Boehringer is 28 years old, and for the last seven years has handled various phases of welfare and charity work. He is a graduate of the University of Michigan and the School of Manager of Social Work in New York; was assistant social and recreation director of the Simpson M. E. Church in Brooklyn; social case worker of Children's Village, Dobbs Ferry, N. Y.; assistant manager of the emergency work bureau in Washington, and handled transient cases for the Travelers' Aid in Washington. He also was secretary of the American Association of Public Welfare Work in Washington.

In his new work Mr. Boehringer will take over all the charity and welfare work of Alexandria heretofore handled by the United Charities, which has functioned for the past several years. He will handle the funds allocated to Alexandria by the State welfare body. There is now $3,893 available for this work, $3,500 more will be made available shortly, and later in the year $7,000 additional is expected, giving approximately $14,500 for the year.

The headquarters of the new welfare organization will be in the rooms formerly occupied by the United Charities, in the City Hall Building.

Pupil Puzzle

Prince Georges Wonders How It Will Fit All in Existing Schools.

In his annual report yesterday, Nicholas Orem, superintendent of the Prince Georges County schools, noted a record increase in school attendance.

So great is the increase, Orem said, it is very probable that some of the schools next year will have to work on a part-time basis. Enrollment in the last 12 years has practically doubled.

A request for more school buildings in the county has been submitted to Representative Stephen W. Gambrill, of the Fifth Congressional District. Although this request has not been submitted to the public works committee of Maryland, this is expected to be done at the next meeting.

Sewer Survey In Arlington Is Completed

County Hopes to Obtain Government Loan of $2,250,000.

ARLINGTON COUNTY,
BUREAU OF THE POST,
Tel. Clar. 509. Clarendon, Va.

Preliminary surveys of the sewerage conditions of Arlington County have been completed with the view of obtaining $2,250,000 from the Federal Government, County Manager Roy S. Braden stated yesterday.

Braden stated that with the assistance of Commonwealth's Attorney Lawrence W. Douglas and County Auditor Elmer Newell an extensive study of the proposed installation of a county-wide sewerage system has been made.

Until such time as the administrator under the public works act has been appointed there is nothing more that the county can do, Braden pointed out.

Under Federal aid the county will be able to borrow money at 4 per cent and, according to provisions of the act, will only be required to pay back $1,750,000 on the basis of obtaining $2,250,000. The loan will run for a period of 35 years.

The maps, which have been prepared, show approximately 100 miles of main trunk lines and 200 miles of lateral lines.

The plans provide that the county will take over the several small sewerage systems now in the county, many of which will not be disturbed. Only where it is found that the lines now existing are inadequate, due to increased population, will the lines be touched, Braden stated.

It is the hope of the county board, as soon as it is learned that the funds can be obtained from the Federal Government, to perfect plans for the calling of an election on the bond issue at an early date.

Walt Mason, Himself

The World's Most Famous Rhymester

The Wrestlers.

So many champions in sight, and no one seems to have the right to wear whatever diamond belt should decorate the monarch's pelt. One champion stands up and says, discoursing ably through his fez, that he's the foremost and the best, the conqueror of all the rest. But when we plan to load him down with scepter and with kingly crown, some other champion appears, and all the ceremony queers. He says that he can throw the first, for money, chalk or wienerwurst, and other champions arrive, and swear they are the best alive, they have credentials by the ton to tell of victories they've won, forgetting contests they have lost—and so our wires are badly crossed. Jim Londos says that he alone should occupy the royal throne, and he makes out so good a case we'd lead him to the royal place; but Strangler Lewis then uprears, and says, through his indignant tears, "The claims this fellow makes are crimes—I've thrown the mutt some fourteen times. He will not meet me on the mat, or I would leave him squashed and flat." We would proclaim the Strangler king, but Browning steps a highland fling, and says he thrice has conquered Ed, and stood that worthy on his head. And so it goes; how can we choose the man to wear the champeen's shoes?

(Copyright, 1933.)

Labor Bureau Post Awarded To Dr. Lubin

Economist Is Appointed to Head Statistical and Research Work.

Dr. Isador Lubin, labor economist, statistician and a teacher at the Brookings Institution here since 1924, was yesterday named to head the Bureau of Labor Statistics, whose scope will be widened under his regime, it was announced yesterday at the Department of Labor.

All the statistical and research work of the department will be built up, Secretary Perkins said. She plans to push the search for ways of avoiding such industrial hazards as lead and chrome poisoning. The collection of data on industrial relations also will be widened in an effort to increase conciliation between employers and labor.

Dr. Lubin, who will be Secretary Perkin's chief of staff in this endeavor, has been teaching since 1916. In that year he began as an instructor in economics at the University of Missouri. His teaching was interrupted during the war, when he served as statistician and special economic expert. After the war he became assistant professor of economics in charge of labor problems at the University of Michigan.

The Brookings Graduate School of Economics and Government required his services in 1924, and he has taught there since. During this time he has served as economic adviser to several Senate committees investigating unemployment and manufacturing. Dr. Lubin now lives at 3701 Massachusetts avenue northwest.

$425,000 Loan For Ferry Denied

R. F. C. Refuses Financial Aid to Company Planning Project.

The project of the Chesapeake Beach Railway Co. to build a ferry from its eastern terminus to Hudson, Md., on the Eastern Shore, was given a stiff jolt yesterday with denial by the Reconstruction Finance Corporation of its application for a $425,000 loan.

No reason was given by the Federal finance agency for its refusal of the carrier's request. The loan had received the approval of the Interstate Commerce Commission.

The railway company had planned the purchase of two new late type ferryboats. Sailings every hour and a half from each side had been planned.

The new service had been expected to open to Washington markets considerable additional Eastern Shore produce and provide greatly improved transportation facilities for vacationists and motorists.

Soong in Rome to See Duce.

Rome, July 11 (A.P.).—T. V. Soong, Chinese minister of finance, arrived here today from London in expectation of having an interview with Premier Mussolini. He was welcomed by foreign office officials.

Dies Suddenly

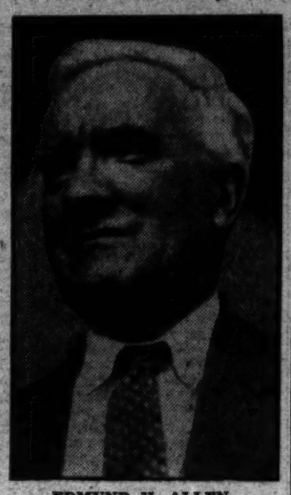

EDMUND H. ALLEN, delegate from Fairfax County to Virginia House of Delegates, who fell dead last night while attending a meeting of the Fairfax County Chamber of Commerce.

Death Closes Plea by Allen On Zone Issue

Virginia Assemblyman Drops Dead at Meeting in Fairfax.

"Before this old-timer passes away I would like to see something done about this."

These were the closing words of an address delivered by Edmund H. Allen in behalf of a zoning proposal for Fairfax County last night at a meeting of the Fairfax County Chamber of Commerce at the Fairfax courthouse.

Five minutes later he fell from his seat, dead.

Mr. Allen was 64 years old. He was elected to the House of Delegates from Fairfax County in 1931, and was a candidate for relection on the Democratic ticket.

Born in Shepherdstown, W. Va., he moved to Fairfax County in his youth. He had been station agent of the Richmond, Fredericksburg & Potomac Railroad at Newington, Fairfax County, for 43 years. He was a past president of the Fairfax County Chamber of Commerce, past grand master of the Odd Fellows of Virginia, member of the Accotink Lodge of Odd Fellows, senior warden of the Pohick Church and a member of the Masonic Lodge.

He is survived by his wife, a daughter, Miss Alice Allen, and four sons, Edmund T., John and Morton, of Newington, and Herbert Allen, of Little Rock, Ark. Funeral arrangements have not yet been made.

The death of Mr. Allen probably will necessitate a special county election to elect a delegate to the special session of the House of Delegates in August for consideration of repeal of the eighteenth amendment.

Europe Is Split By Trade War, Despite Truce

France Leads Offensive by Measures Directed at German Products.

(Copyright, 1933, by the United Press.)

Paris, July 11 (U.P.).—Bitter trade war is breaking out over Europe with subsequent ill feelings, despite the tariff truce inspired by President Roosevelt at London, a survey revealed today.

The French government led in the offensive by promulgating a law, speedily passed by Parliament last Saturday, raising tariffs on approximately 100 products. The measure was in retaliation against Germany's recently declared moratorium on payment of foreign credits.

All the increases were directed against German trade but will none the less affect the commerce of other countries which export any of the 100 items to France. The French point out that the measure does not conflict with the London customs truce, inasmuch as it was under consideration before the truce was signed last May.

The products affected included chemicals, cotton linters, paints, glassware and various machine tools, most of which have been imported from German firms.

Difference in Methods.

The French also pointed out that Germany increased the rates on numerous items imported from France by a decree some months ago, despite a commercial treaty ratified and put into effect last February. The German government simply issued a decree raising the rates, but the French had to wait for parliamentary action.

France also has run into trade difficulties with Portugal, and the Portuguese foreign minister, Caiero Damatta, today visited Foreign Minister Joseph Paul-Boncour, seeking to terminate Franco-Portuguese trade hostilities.

Their troubles started when France increased the tariffs on madeira and port wines from Portugal. Portugal retaliated by raising the duties on French automobiles and perfumes. The French then slapped a 20 per cent surtax on Portuguese products to compensate for depreciation of Portugal's currency.

Impasse Develops.

Portugal countered with an increase on all French products of 20 per cent, and the situation stands at that impasse—an intolerable trade situation which Damatta wants to terminate.

Roumania has just established quotas on 300 import items in addition to new tariff surtaxes ranging from 10 to 50 per cent. The measures were directed mainly against Germany, which recently restricted imports from Roumania, chiefly farm products.

Poland has prohibited until October 10 the importation of wool, chemicals, tanning extracts, oleaginous grains and shoes—a move also directed chiefly at Germany.

Heads Examiners

Harris & Ewing.

DR. M. LUTHER DICUS, elected president of the International Association of State Boards of Examiners in Optometry.

Dr. Dicus Elected By Optometrists

Washington Man Named President of Board on Standards.

Dr. M. Luther Dicus, Washington, has been elected president of the International Association of State Boards of Examiners in Optometry. The annual meeting of the association was held in Chicago. Dr. Dicus formerly was vice president of the organization.

The group, known as the board of boards, fixes the standards for the schools and colleges of optometry in the United States and Canada. The association met prior to the annual meeting of the American Optometric Association.

Dr. Dicus has been in practice in Washington more than 20 years. He is secretary of the local board of examiners in optometry and is secretary-treasurer of the District of Columbia Optometric Society. He resides in Arlington County, Va.

Line to Cleveland Adds New Ford Plane Today

The first of three Ford planes will be placed in service on Pennsylvania Airlines today, making a round trip daily between Washington and Cleveland. The Ford will provide an additional passenger accommodation of six seats, badly needed by the airline because of increasing business. Several times a week it has been necessary to fly sections of the regular flights, on which Stinson planes are used.

Dead Detective Loses Election By 14 Votes

Nearly Wins Colmar Manor Race on Friend's Plea for "Honor" Vote.

Citizens of the Third Ward of Colmar Manor, Md., yesterday came within 14 votes of electing as their representative in the town council the late chief of the Washington Police Department's homicide squad, Harry K. Wilson.

Though Mr. Wilson died last Sunday, strenuous efforts on the part of his backers succeeded in keeping the former policeman's name on the ballot by convincing a large portion of the citizenry of the desirability of giving the late detective an "honor" vote.

Forty voters marked "X" after the name of Wilson. Sixty-seven cast their ballots for George W. Cox.

As a result of the balloting in Colmar Manor's annual town election, Mayor Burt M. Bromley was re-elected over John N. Torvestad, 197 to 113, and Joseph Terenyi, running for council in the First Ward, defeated Charles W. Bartelmes, 41 to 29, and a one-mill fire-protection tax approved, 115 to 87.

Repair Work on Homes Seen Stretching Values

The value of residential property in Washington has been increased by several thousand dollars through modernization programs, leading real estate men declared yesterday in lauding the opening of the Renovize Washington Exposition at 1435-37 K street northwest.

Not only has the resale value of the property been increased, but neighborhood sore spots have been beautified, raising the standard of entire communities, the real estate men said. The realtors urged home owners to visit the exposition. It is open daily from 2 to 5 and from 7 to 9:30 p. m.

Visitor Asks $20,000 For Cab Injuries Here

The Independent Taxi Owners Association and Raymond P. Myers, of Clarendon, Va., were named defendants in a damage suit for $20,000 filed yesterday in the District Supreme Court by Esther Shapiro, of Philadelphia. She claimed being seriously hurt when a cab in which she was riding struck another car at Thirteenth street and Massachusetts avenue northwest. Attorneys A. L. Newmyer and S. H. Feldman represented the complainant.

Post Classified Ads do not stay in print long because they bring "Today's Results Today."

FREE

• These two beautiful, crystal-clear Beer Mugs, If you send us the verdict of your "Ice Box Jury." Invite your friends for a Taste Test. Ice a bottle of Royal Pilsen and any other LIGHT Beers, or Old Glory and competing DARK brands. Pour the contents of each into separate glasses (remember which is which), ask your Jury to taste . . . then get the verdict! Mail the decision of the "Jury" together with the bottle caps of the competing brands to Abner Drury, Inc., Washington, D. C.

Cut VACATION COSTS in HALF

GO BY Short Line BUS

6 Express Schedules South and 9 North every day. Quick, through service. Stop-over privileges. Low rates everywhere.

NOTE THESE LOW RATES

NORTH		SOUTH	
BALTIMORE	$1.00	RICHMOND	$3.80
PHILA., Pa.	3.50	Petersburg	3.80
NEW YORK	5.50	Raleigh, N.C.	8.00
BOSTON	8.50	Charlotte, N.C.	10.70
BUFFALO	11.00	Greensboro, N.C.	7.70
Montreal, Can.	15.50	Charleston, S.C.	14.45
WEST		Atlanta, Ga.	16.70
Pittsburgh	$5.50	Savannah, Ga.	17.25
Detroit, Mich.	10.50	Jacksonville	20.00

CAPITAL BUS TERMINAL
633 F St. N.W.
(Opposite Hecht Co.)
Phone: District 4224
THE Short Line SYSTEM

On display today!

A NEW MODEL GENERAL ELECTRIC

HERE'S the greatest refrigerator value of the year. A General Electric Monitor Top with more storage space and more features than ever offered at anywhere near the price! Come in *today* and see it! Take advantage of the Special Introductory Price we are offering. Right now is the time when you need a dependable refrigerator most—when you will enjoy its convenience more and when it will save more dollars in your household expenses. *Prices of all commodities are going up—don't wait until you have to pay more for your refrigerator.*

Right now—you can save in the first 30 days more than the down payment on a G-E refrigerator!

SPECIAL INTRODUCTORY PRICE
$199.
F. O. B. Factory

Full Family size—7 cu. ft. storage capacity—12 sq. ft. shelf space! Stainless Steel Freezing Chamber . . . All-Steel Cabinet, porcelain interior, baked Glyptal enamel exterior . . . Adjustable Sliding Shelves . . . Semi-Automatic Temperature Control . . . G-E Defroster . . . Automatic Interior Lighting . . . Foot Pedal Door Opener . . . *4-Year Guarantee* on the sealed-in steel mechanism.

NATIONAL ELECTRICAL SUPPLY CO.
1328-30 New York Ave. NAtional 6800

WOODWARD & LOTHROP
10TH 11TH F AND G STREETS PHONE DISTRICT 5300

Women's Linen Handkerchiefs
12½c

This attractive price suggests buying them by the dozen—gay colored printed handkerchiefs, with hand-rolled hems.

Men's Linen Handkerchiefs
All white with half-inch hemstitched hems. Attractively priced at
12½c

HANDKERCHIEFS, AISLE 20, FIRST FLOOR.

WOODWARD & LOTHROP
10TH 11TH F AND G STREETS PHONE DISTRICT 5300

NINA Facials will help you get over the effects of SUNBURN

All is not lost—although you have played outdoors and now your skin is as arid as the Sahara Desert. Nina facials will be as soothing as the balm of Gilead.

Capable hands will soothe delicate creams, lotions, and lubricating oils into parched skins. And—if you want to be lily-white again, a series of facials with Nina almond packs will safely lighten one's tan.

A secret—NINA CONTRA-SOL—which may be purchased here, will prevent sunburn as efficiently as it will cure it afterwards. Telephone DIstrict 5300 for an appointment.

HAIR DRESSING, SECOND FLOOR

Cooling—and so Inexpensive—
Summer's Day Luncheon
65c

—in our Tea Room—is a cool restful affair after a morning's shopping. The delicious menu, which is changed every day, is temptingly served.

Today's 65c Menu

Jellied Chicken Broth
or
Chilled Tomato Juice
Choice of
Fresh Sea Food Newburg on Toast with Celery Curls
or
Slices of Cold Meat with Potato Salad
or
Chicken Giblets on Rice with Buttered Beets
Choice of
Butterscotch Biscuits
Whole Wheat Rolls
Parker House Rolls
French Bread
Choice of
Fresh Strawberry Sherbet
Boston Cream Pie
Raspberries and Cream
Maple Nut Pudding with Whipped Cream
Choice of
Iced or Hot Tea
Coffee
Chocolate
Cold Milk

TEA ROOM, SEVENTH FLOOR

Ambassador and Mme. de Laboulaye Entertain Friday, Bastille Day

Ambassador Bliss Hopes to Complete 30 Years as Diplomat.

THE AMBASSADOR OF FRANCE, Mr. Andre de Laboulaye, and Mme. de Laboulaye will be hosts at a luncheon at the embassy on Friday, when they will entertain the members of the staff in celebration of Bastille Day.

The newly appointed United States Ambassador to the Argentine and Mrs. Alexander Weddell are spending a few days in New York from their home in Virginia. Mr. and Mrs. Weddell will not sail for South America until about the middle of August, as Mr. Weddell, with the courtesy of one diplomat to another, has deferred taking his oath of office until August 1. The former Ambassador to the Argentine, Mr. Robert Woods Bliss, will be eligible for retirement after 30 years of service on July 31, and Mr. Weddell is giving him the opportunity to avail himself of the distinction of retiring at the end of a long and admirable period of service.

Mr. Weddell is also a "career man," having served in the consular service for many years, starting as secretary to the United States Minister to Denmark. His last post was that of consul general in Mexico City, from which post he was relieved a few years ago.

The Charge d'Affaires of Chile, Mr. Benjamin Cohen, and Mr. and Mrs. Spruille Braden, of New York, will return to Washington today after spending several days in Charlottesville, Va., and in motoring in West Virginia.

Mr. and Mrs. Braden will be the guests of honor at a dinner to be given tomorrow evening by the Attorney General and Mrs. Homer S. Cummings.

The United States Minister to Guatemala, Mr. Sheldon Whitehouse, and Mrs. Whitehouse are expected to arrive at Newport, Saturday, to occupy Eastbourne Lodge for the summer.

The newly appointed United States Minister to Canada and Mrs. Warren Delano Robbins, who have been in Europe for the past few weeks, have sailed from England and are expected to arrive in New York on Friday. They will come to Washington for a short time before going to Mr. Robbins' new post in Ottawa.

Maj. Gen. and Mrs. Crosby Depart for San Antonio.

Maj. Gen. and Mrs. Herbert B. Crosby left Washington yesterday morning by motor for San Antonio, Tex. Mrs. Crosby will return to their apartment at 2540 Massachusetts avenue about the first of August, to join her daughter, Miss Jane Crosby, who will remain in the Capital.

Lieut. George Dakin Crosby and his bride, the former Miss Frances Watlington Barnett, whose marriage took place in Atlanta, Ga., on June 24, have been spending a few days visiting the former's parents. They will leave shortly for Fort McPherson, Ga., where Lieut. Crosby is aid to Maj. Gen. Edward L. King, commanding officer of the Fourth Corps Area, U. S. A.

The Counselor of the Swedish Legation and Baroness Beck-Friis entertained informally at dinner last evening at their summer home on the Chesapeake Bay near Annapolis, when their guests were a small group who motored from Washington.

The former Secretary of War, Mr. Patrick J. Hurley, is a guest at the Waldorf-Astoria, in New York, for a few days.

The Marchese and Marchesa Carignani and their two small children arrived in New York yesterday from their home in Naples, Italy, and left immediately for Hot Springs, Va., where they will be the guests for the summer of the latters parents, Mr. and Mrs. McClure Clarke. Marchesa Carignani, the former Mary Denman Clarke, has been a frequent visitor in Washington, as the guest of her aunt, Mrs. Lee P. Warren.

Mr. and Mrs. Jouett Shouse are spending a few days at their house at Nantucket. They will sail from New York on the Manhattan a week from Wednesday and will motor in England and France before returning to Washington early in September.

Mrs. Eliphalet Andrews entertained at tea yesterday in her home at Seminary Hill, Va. Her guests were members of the Women's National Press Club.

Mrs. Duncan Cameron and her daughter, Miss Elsie H. Quinby, who have been in Europe for the past month, will return this week to open Little Clifton Berley, at Newport, R. I., and they will, no doubt, be joined at frequent intervals by Mrs. Cameron's son-in-law and daughter,

Engagement Announced

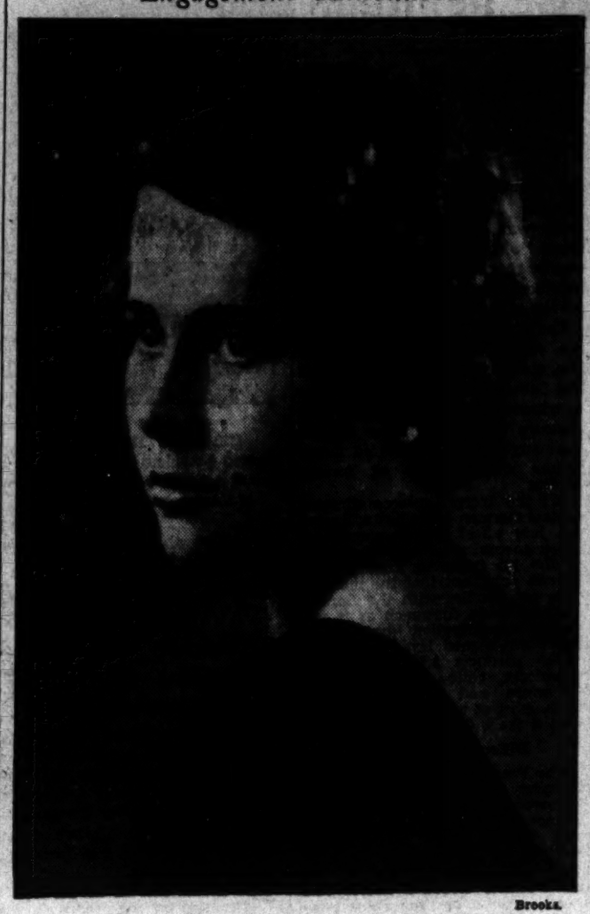

Brooks.

MISS MARY JANET MIDDLETON, whose parents, Mr. and Mrs. J. Clark Middleton, announce her engagement to Mr. William Baxter Porter.

the Counselor of the Argentine Embassy and Senora de Traverso, who are dividing the summer between New York City and the Capital.

The former Minister of Panama, Senor Dr. Horacio F. Alfaro, with Senora de Alfaro, and their daughters, Senorita Cecilia Alfaro and Senorita Rebeca Alfaro, left Washington yesterday by motor for New York, whence they will sail Tuesday, July 18, for their home in Panama.

Dr. Alfaro is Panama Commissioner in the General Claims Commission between Panama and the United States.

Col. and Mrs. Arthur O'Brien will close Esta Brook, their estate overlooking Rock Creek Park, at the end of the month, and will sail for Europe, where they will spend several months traveling.

Mrs. Henry F. Dimock has been joined at Elsinor, her place at Bar Harbor, Me., by her daughter, Signora Catalani, wife of the Second Secretary of the Italian Embassy.

Brig. Gen. William Mitchell, of Middleburg, Va., Capt. and Mrs. C. Oliver Iselin, of Middleburg, and Mr. Danforth Jackson, of Chestnut Mill, Mass., arrived at Williamsburg Inn yesterday to spend a few days fishing on the lower peninsular.

Mr. and Mrs. Burdette S. Wright have leased a house at Lorraine, Ontario, for the summer. Mr. and Mrs. Wright and their children will make their home in Buffalo, N. Y., next winter.

Dorothy Tirrell to Make Debut on December 9.

Miss Dorothy Tirrell will be presented to society at a tea on December 9, given by her mother, Mrs. Arthur H. Tirrell in their home, 2314 Wyoming avenue. Miss Tirrell is a charming addition to the group of interesting young women who will make their formal debuts next winter. She attended Ogontz School in Philadelphia and the National Cathedral School.

Miss Alice Fleming, daughter of Mr. and Mrs. Robert V. Fleming, left yesterday to visit Miss Mary Dwight, at the Seignory Club, Lucerne-on-Quebec.

Maj. H. V. Dalrymple was host at dinner last evening at Normandy Farms, when his guests were Mrs. Key Pittman, wife of Senator Pittman; Justice J. Wardell, of San Francisco; State Senator Bruce Kean, of Butte, Mont., and Mr. and Mrs. H. M. Bingham, of Butte, Mont.

Mary Janet Middleton Engaged to W. B. Porter.

Mr. and Mrs. J. Clark Middleton announce the engagement of their daughter, Mary Janet, to Mr. William Baxter Porter, of Wilmington, Del.

Mr. Porter is the son of Maj. and Mrs. William Nichols Porter, U. S. A., and is a graduate of the United States Naval Academy, clas of 1933. The wedding will take place in the early fall.

Miss Helen Talbott, daughter of Mr. and Mrs. James S. Talbott, of Washington, formerly of Chicago, will leave Saturday for two weeks' vacation in the Middle West. She will visit her grandparents, Mr. and Mrs. B. R. Kleine, in South Bend, Ind. Later she will visit Miss Betty Barks, in Chicago. Miss Talbott is a member of Kappa Chapter, Phi Sigma Epsilon National Sorority.

Mrs. Amelia Earhart Putman is in the Capital for a stay of several days and is at the Willard.

Mr. George Angus Garrett plans to leave Washington the latter part of the month and will go to Newport, where he will spend a few days before retracing his steps to New York, to meet his young daughter, Margot, when she arrives from Europe, early in August.

Margot, who has spent little time in Washington of late, is attending school in England, and will come to the Capital for at least a brief visit. They will be the guests of Mr. and Mrs. William G. Woodward at The Cloisters for August.

Mr. and Mrs. Andrew Parker left yesterday to visit the former's parents, Mr. and Mrs. Brainard Parker, at Jamestown, R. I. Later they will go to Northeast Harbor, Me., returning to Washington in about a month. The latter was before her marriage last month, Miss Louise Tompkins, daughter of Mr. and Mrs. Charles H. Tompkins.

Mrs. Turner M. Chambliss, wife of Maj. Chambliss, U. S. A., has as her guests her mother, Mrs. P. J. Wilson, of Clifton Forge, Va., and Maj. Chambliss' mother, Mrs. W. H. Chambliss, of Emporia, Va., who, accompanied by her young niece, Catherine Chambliss, arrived yesterday morning.

Maj. Chambliss and Master Turner Chambliss are now at Pine Grove, near Gettysburg, Pa., where Maj. Chambliss is in command of ten C. C. C. camps.

Mrs. Walter Galt has gone to Connecticut, where she will spend the remainder of the summer with her granddaughter, Miss Helen Minnigerode, who has taken a house at Darien for the season.

Miss Kathryn Cunningham will entertain a small group of friends at dinner in her Connecticut avenue apartment tomorrow evening. Among those to be present are Mrs. Emma B. Zuck, who has just opened her new home on Rittenhouse street, Chevy Chase; Mrs. Zuck's son, Mr. Eugene E. Zuck, and Mr. and Mrs. William J. Lucas.

Miss Godey Bride Of H. L. Bouscaren.

The wedding of Miss Mary Garrison Godey, daughter of Mrs. Marguerite Wilcox Godey, of Washington, to Mr. Henry Long Bouscaren, son of Mr. and Mrs. Louis G. Bouscaren, of Hyattsville, Md., took place Saturday evening at 8 o'clock, in the Shrine of the Sacred Heart. The Rev. J. M. Moran performed the ceremony. The church was decorated with ferns, palms, white flowers and lighted tapers.

The bride, who was given in marriage by her brother, Mr. Thomas Godey, wore a gown of pale rose crepe with large matching hat. Her corsage was of pink rosebuds and blue delphiniums. The maid of honor, Miss Frances Daly, was dressed in orchid and white, her hat of orchid and wearing a corsage of pink rosebuds.

The best man was Mr. Broughton Burnside. The wedding was attended by members of the two families and intimate friends.

Mr. Merritt Cootes, son of Col. and Mrs. Harry M. Cootes, sailed from San Francisco Monday for China, where he will be vice consul at Hongkong.

Archibald Adkins Weds Massachusetts Girl.

The wedding of Miss Dorothea Cheney, daughter of Mr. and Mrs. Nathan Cheney, of Belmont, Mass., to Mr. Archibald Adkins, son of Mr. Justice and Mrs. Jesse Corcoran Adkins, took place Monday afternoon at the home of the bride's parents. Only members of the immediate families and a few intimate friends were present at the ceremony, which was performed by the Rev. Oliver Purrington.

The bride, who was given in marriage by her father, wore a white organdie gown and a small lace cap. She carried a bouquet of white roses and blue larkspur. Her only attendant was Mrs. James Ritchey, of Greenwich, Conn., who wore a gown of blue mousseline de soie and a shell pink hat, and carried a bouquet of pink roses and blue larkspur. Mr. Sidney Lovett Eaton, of Windsor, Conn., brother-in-law of the bridegroom, was best man.

At the small reception which followed the ceremony, Mrs. Cheney and Mrs. Adkins received with the bride and bridegroom. Mrs. Cheney wore blue and white chiffon and a blue hat. Mrs. Adkins wore aquamarine crepe and a violet straw hat.

The bride was graduated from Vassar in 1928 and received the degree of Master of Arts from Radcliffe in 1930. She is now a member of the department of music at Vassar. The bridegroom was graduated from the University of Pennsylvania in 1927 and from the Massachusets Institute of Technology in 1929. Mr. and Mrs. Adkins will make their home in Denver, Colo., where Mr. Adkins is associated with the Bureau of Reclamation.

Janet L. Torbert Married To John F. P. Byrne.

The marriage of Miss Janet Louise Torbert, daughter of Mr. and Mrs. William S. Torbert, of Woodridge, and Mr. John F. P. Byrne, took place on Monday forenoon. The ceremony was performed at All Souls Episcopal Church by the Rev. H. Allen Griffith, who officiated at the wedding of the bride's parents 37 years ago.

After a brief wedding trip Mr. and Mrs. Byrne will make their home at 4707 Connecticut avenue.

Canning Season Is Here

—So are attractive low prices on these "Wear-Ever" Utility and Preserving Kettles.

	Now Only
6 qt. size	$1.19
8 qt. size	$1.59
10 qt. size	$1.79
12 qt. size	$1.98
14 qt. size	$2.49
17 qt. size	$2.98
21 qt. size	$3.40
24 qt. size	$3.59

Standard thick, hard sheet aluminum. Heat evenly. Practically self-stirring. Strong handles with cool grip. For Canning; Stewing Vegetables; Pot Roasts, etc.

TELEPHONE NATIONAL 1293

DULIN & MARTIN
Connecticut Ave. and K
Housewares, Gifts, Table and Home Furnishings for 86 Years

1921 Kalorama Road
Desirable Apartments
Reasonable Rentals
Resident Manager

RESORTS
Atlantic City, N. J.
MORTIMER
Virginia Ave. & Boardwalk
Rooms with Meals
As low as $15.00 Weekly
Free Bathing C. V. Mortimer

RESORTS
WORLD'S FAIR 7 DAYS $30.00
Includes 3 nights at first-class hotel and bus fare both ways.
Phone NAt. 1721 or 9220.
GREAT EASTERN TERMINAL
1119 11th St. N. W. ANNAPOLIS HOTEL
GREAT EASTERN bus system

New Jersey
LOWER RATE SCHEDULE
THE ESSEX & SUSSEX
DIRECTLY ON OCEAN—SPRING LAKE BEACH, N. J.

LUCAS
Self-Setting Wave eliminates nuisance and cost of finger waving, gluey lotions and drying by annoying heat $8.00
1007 Conn. Ave. Met. 7050

It Is Delightfully Cool In the GARDEN at
"Speaks for Itself"
THE PARROT
20th and R Sts. N.W. at Conn. Ave.

Dinner, 75c, 85c and $1.
Tenderloin Steak Dinner, $1.25.
Luncheon, 50c, 65c, 90c and $1.
Sunday Dinner 4 to 8 P. M.

Seafoods are particularly fresh and delicious at the Parrot . . . and fresh vegetables and Southern hot breads are always on the menu.

ELIZABETH MAY
formerly of the National Beauty Salon
Is Now Located in Her Own Shop 201 Colorado Bldg. 14th & G Sts. N.W. District 2680

Ringlette Permanent Wave $4.50

• Something New . . .
75c Enough for 2 Persons
PICNIC DINNER
TO TAKE OUT
A well-balanced menu of delicacies that will make your picnic a real success . . . saving you the inconvenience of hastily packed boxes at home.
Nunnally's
THE CANDY OF THE SOUTH
1035 Conn. Ave. Dist. 4263
1208 F St. Nat. 8735

FREE CRABS
Every Wednesday Night at
SILVER HILL INN
Chicken or Steak Dinners 65c
Cooked by Endo. Our Famous Chef.
DANCING NIGHTLY . . .
Music By RALPH GARREN and His Carolinians.
NO COVER CHARGE.
Drive out Anacostia to Good Hope Rd. to Southern Md. Rd.: ½ mile from D. C. Line.
LINCOLN 9488.

Try the Pyle Process
The thrifty housewife knows the value of Sanitary Rug Cleansing Service.
CALL MR. PYLE
Nat. 3257-3291-2036
Sanitary Carpet & Rug Cleaning Co., Inc.
106 Indiana Ave. N.W.
Members of Rug Cleaners Institute of America

The Terrace at the Shoreham
TONIGHT!
"A NIGHT IN JAPAN"
Japanese Entertainment
"Barnee" and his Riviera Orchestra
Maxim Lowe's Music
Special Dinner, Tonight, $1.75
No Couvert Charge for Dinner Patrons Remaining through Supper
Reservations by "ROBERT" at The Shoreham Hotel, ADams 0700

Men smile at my simple reasoning

Whenever the subject of cigarettes comes up, I sit back quietly and let the men explain about the "Toasting" process. Then, if they ask *my* opinion, I'm pretty frank and tell them why "Luckies please"—*me*, at least. After all, there's an intimate relationship between a cigarette and my lips—and I'm very sensitive about my personal daintiness. Certainly I enjoy Luckies' delicious tobaccos and their mellow-mildness—but the comforting purity of "Toasting" is what I prize almost above everything else. And *that* is a woman's reason for saying "Luckies Please!"

because "It's toasted"

Copyright, 1933, The American Tobacco Company.

Chromium Set For Bedroom Newest Note

Cocktail Stake May Be Planted in Garden at Five o'Clock.

By The Meanderer.

The Meanderer ambled down G street in a leisurely sort of way. There was the usual crowd hurrying to and fro. There were the usual displays on either side. Here she was doing the usual thing. She stopped disconsolately and leaned against a plate glass window. A passing shopper gazed therein, turned in her tracks, and looked closer. Another shopper tarried a moment, and then several others. Feeling the surge of new life, the Meanderer joined the ranks and stood, pressing her nose against the glass.

She saw a bedroom set which seized her fancy and sent her scurrying into the store to make inquiries. The set was in modernistic design. The beds themselves were trim and square-cut, made entirely of steel. They had a French wood finish in two tones of gray. The chromium trim on the head and foot was offset by a narrow maroon stripe. A small table designed especially to match stood near the beds.

"With such an impetus as this," said the Meanderer to herself, "I will go far and wide in my search today. Here is something new—now for something novel." Around the corner and up the street she flew on the wings of the wind. Success! She found a studio couch with a storage compartment. This is an ideal piece for a small apartment. At night it might be opened up to make twin beds. In the daytime it might serve as a lounge. Always it would be a place to keep bedding.

At the same store she found an outstanding bargain. On sale for $39.95, a bedroom set included twin poster beds in either walnut or mahogany, two coil springs, two felt mattresses, two feather pillows, a boudoir chair, and night stand. Take it from the Meanderer, shoppers, here's a good chance to get a lot for little. With the addition of an extra piece you could furnish a room, and still not pass the $50 mark.

If you doubt that a chaise lounge can be a real asset to a lady's boudoir by all means see the one the Meanderer found. It embodies both beauty and comfort. Part of its ornamental value lies in its glazed chintz upholstery of flowered design, and certainly the kapok chair cushion, and tufted back are responsible for the majority of its comfort qualities. Be careful, shopper, for in this instance if you see, you buy.

Seized with the spirit of exploration the Meanderer wandered away from the heart of town and ventured up Connecticut avenue. Surely the gods were with her this day for she had scarcely passed Dupont Circle when her attention was drawn to the small garden of a large store. Her eyes bulged. There was an aluminum cocktail "something" standing on one leg. And as though this wasn't enough, that one leg was thrust into the ground. An amused clerk noticed the lady's consternation. "That," said he, blowing a smoke ring, "is a cocktail stake." The lady forced a smile. "Why, of course it is," she somehow said. "Ideal for a garden," the clerk continued. The lady said nothing, but the Meanderer thought that certainly this clerk was right. One cocktail stake, $4.75.

On the other side of the small garden was the very chair you might want for your terrace. Of hand-hewn cedar with a natural finish, it is somewhat suggestive of a Heppelwhaite model aside from its square cut. Unless appearances deceive, it looked sturdy enough to brave the Washington elements, and that's saying something.

Upstairs in the same store the Meanderer learned that flowers under the table can be more delightful than flowers on the table. Wait, shopper, wait, the Meanderer means it! Not just any table, mind you, but this particular one, anyway. It has a glass top, for one thing. Directly beneath is a small container which lent itself in a charming fashion to a colorful bunch of flowers. Through the transparent top these made a gay background, and what's a tea party without background?

Telephone questions on The Meanderer's column in The Washington Post, National 4205, Extension 27, or address The Meanderer, The Washington Post, inclosing self-addressed, stamped envelope for reply.

Little Love

Annie Becza, of Budapest, Finds American Women Work Too Hard.

Here's one for American husbands. American women work too hard, so says the csikszetmartoni Becza, Annie (that's her name and title as she carries it, and it means no more or less than that she's a Hungarian colonel's daughter).

Miss Becza, the csikszetmartoni, in an interview during her recent visit in Yellowstone National Park, said she found many lovely things in the United States to hold her here, but she couldn't remain because there's too much labor and not enough love in the life of the average American woman.

Husbands who come home on the wife's bridge night only to find the house either deserted or overrun with bridge addicts might well pause before replying in indignant vein to the Hungarian beauty.

"In Budapest, my home, woman's life is made up of love, her husband, her children and her home," the colonel's daughter pointed out. "Ah, but here all the women, they are businessmen. In busniess, in science, in politics—even here in your park you have a woman ranger."

Clever Bridesmaid Fits Organdy Gloves

"Organdy gloves!" sighed a bridesmaid at a fashionable country wedding.

"We hunted high and low—none of them fit."

One clever attendant solved this problem. She rinsed the gloves on her hands in tepid water. As they dried, she gently patted and twisted them into a shape that flitted her. But beware, she warns, of pulling and smoothing too much. It parts the threads and gives an ugly ragged look. After a few minutes when her gloves were entirely dry, she pressed them herself. Treat them as if they were spun glass, she says. Use a towel to protect them from the direct heat if your iron is very hot. Aren't they worth the care—those dainty fresh accessories?

75 Children at First Camp Good Will Outing

The summer season began yesterday at Camp Good Will, when 75 children from the Christ Child Society spent the day in wading, games and athletic events.

The Rock Creek Park camp will provide daytime outings during this month and August. Children will be under the supervision of the Playground Department. Lack of funds made it impossible for the Summer Outing Committee of the Community Chest to operate the camp on a 24-hour basis.

Guiding Your Child

A PERFECT DAUGHTER.

By Mrs. Agnes Lyne.

Ruth is the eldest daughter in a family of six. She is a good and charming girl. Her school record has been exemplary, she is popular with her classmates and captain of the hockey team.

At home she is all that a daughter should be, taking her share of responsibility for the housekeeping and the younger children and, in her mother's absence, caring for her father's comfort with an amusing unconscious imitation of her mother's capable manner.

In her free time she successfully leads a club of small boys whose obstreperousness had put to rout four former successive club leaders.

Ruth's parents are well satisfied with her and compare her favorably with a younger sister. The younger girl pursues her own course, seeking friends of both sexes outside the family circle, choosing studies often in opposition to her parents' wishes, and living generally more outside the family circle than within it.

The outsider looking at these two sisters sees one who, though advanced beyond her years in matters of responsibility, and typifying all the orthodox virtues, is nevertheless significantly immature in one of the most important aspects of developing personality—that of growing independence from the family group.

The other, while lacking in some of her sister's virtues, is taking just this essential step in growth toward adult womanhood.

Unless some kindly accident causes Ruth to turn from her concentration on her family outward toward her own life, it is likely that having been too long a perfect daughter and a little mother, she will miss those experiences which will lead to marriage and the home and children of her own which, with her nature, must be her ideal destiny, and, indeed, her only happy one.

Modern Classic Feeling Found in Charming Living Room

Restful charm predominates this living room in the modern classic feeling. The treatment of this room has done much to win admirers in Washington for this new trend in furnishings. It is arranged as one of a leading department store's model rooms. Call The Washington Post's women's department, National 4205, Extension 3, for information.

Ultra Smart Costume May Look Foolish

Loveliness and Elegance Often Lost Through Too Much Chic.

By Dare.

It's like the craze that swept the world right after the war. When all women looked alike rear, front and side view. And all women looked top heavy, and certainly anything but charming. Now we are in another craze of sacrificing loveliness for chic. I don't like it, either—and I positively ree-fuse to have anything to do with it!

It all started mildly. The little chic neck scarf, the tiny hat, the cute shoulder width . . . . and then it went on and on. One couturiere had to out-do the other in exaggeration—one actress had to be more "modish" than the other—and sacrifice originality by exaggerating details in the mode, which she thought would be a distinctive thing to do. Until the last time one of these charming ladies sailed for Europe, she looked just like a clown, I think. Pierrot in all his glory of exaggerated melodrama and costume never looked as one of these!

I say I don't like it—and I say it has to stop. New York, or any other big city in the grandest country in the world, is not Hollywood or Palm Beach or Long Island. To wear styles suitable only for summer resorts and semi-tropical climates in a big city is to destroy the very root of elegance upon which the whole art of dressing is built. And another thing, it admits that one had not the time or the means to go out of the city and into the proper environment for wearing these things!

There's a time and a place for everything—the law and order of just harmonious living have to be considered. There may be other ways to destroy all the codes of civilization other than by sartorial paths—but let's not, please, let elegance fall off our backs!

• • • •

Whether you make it of silk or of calico—a dressmaker bathing suit should be included in your bathing suitery. And well made, too, and comfortable and everything. That's what I tell you how to make in this week's illustrated leaflet—for which you can send a stamped, self-addressed envelope to the Dare department of The Washington Post. And in the leaflet is a darling hat and a delightful beach bag—I think they would be adorable in that new transparent silk that looks like glassine paper, or in that gorgeous processed fabric which looks like suede but washes and sheds water and everything.

• • • •

Philippe et Gaston sent me a dress that eptomizes the elegance of the present in Europe—and points to the contrast between a Parisian night and a New York night, if you will pardon my saying so. Elegance is the keynote of Paris—comfort the note of New York. Which is bad, and I am sorry—but I do think it is only a phase.

Au revoir!

(Copyright, 1933.)

Capital Woman Seeks Divorce

Reno, Nev., July 11—Divorce complaints filed today included:

Rose T. Collier vs. Tennis F. Collier, of Washington, D. C., married Alexandria, Va., August 9, 1923; cruelty; one child; property and custody agreement.

Classic Motifs Combined With Modernistic in Graceful Set.

Modern furniture designers are using classic motifs in combination with new furniture lines with results that are admirable, as the above photograph shows.

The restrained lines of the chairs shown, the simple design of the mantel and the austerity of the white lamp shades, have their plainness relieved by the graceful draped curtains suggesting the Directoire period; by the Wedgewood lamp bases from the Adam period, by the classic decoration on the mirror, the tawn-colored curving lines of the table and the brown-mottled decoration on the mantel.

Oyster-white woolen covers the chairs, finished with outlines of brown piping. The curtains are white, washable silk, the Venetian blinds are white-enameled. The walls of the room are cream-colored. Touches of greenery on the mantel in balanced containers of some classic period might be used by the homemaker to good effect, the decorator who planned the classic modern room explained.

This photograph is one of a series of model interior decorating studies which is to appear on the woman's page of The Washington Post, in cooperation with decorators and merchandising executives of Washington.

What Today Means

By Mary Blake.

"CANCER."

It is possible that you will be greatly concerned about the health of some relative or dear friend. News concerning this matter will not be cheering in nature, but you may anticipate that things will take a turn for the better before long. Business activities will seem to be at a standstill; few profits will be taken on this day.

The child born on this July 12 will be unusually wideawake and he will not be so readily fooled as the average little one. He will have some difficulty in overcoming a fear of strangers. Criticism, unkindly given, will force him to withdraw unto himself. Association with friendly children of his own age or thereabouts will do much to bring him out.

If July 12 is the date of your birth, it is probable that you are not an unusually husky individual and that you will not be able to stand work of a physically strenuous nature. Your earthly rewards will come only as the result of steady work and your returns will not be commensurate with the long hours that you devote to your labors.

Born on July 12, you are no doubt devoted to your children and you spend a great deal of time and thought on them. At times you allow yourself to become too concerned about their welfare and on these occasions you are inclined to be meddlesome and interfering. You must learn to draw the line between proper guidance and interference. More than likely you are a good dancer. You enjoy music of a dreamy and sentimental nature. Women born on this date should do well if they seek careers for themselves. They will go far in work that will require them to gain the confidence of men, for these women know how to get along with both sexes.

Successful people born on July 12: Irving T. Bush, president Bush Terminal.

Benjamin P. Shillaber, humorist.

(Copyright, 1933.)

Wave Safety Is Gift of Science To Modern Girl

Tortures of Earlier Days in Fixing Permanent Are Overcome.

Ladies whose loveliness has been enhanced by the process of permanent waving need no longer undergo the tortures of earlier methods. From a process that was tedious and often injurious, it has become one of comparative comfort and assured safety.

The first permanent wavers were the wig makers for theatrical productions. They wound locks of human hair tightly on wooden sticks, and put them into a vat of boiling water to remain nine or ten hours. During this time the sticks swelled and stretched the hair while hot. The result was ringlets, corkscrew ringlets, to be sure, but no longer straight.

Then arose the idea that hair on the human head might be curled as well. This, of course, would have to be done without submitting the customer to a process that would render her unable to enjoy her wave at all. After considerable experimentation the first machine was set up with iron heaters that weighed over five pounds each.

The first chemicals to be used were of such a harsh nature that many heads of hair were temporarily and often permanently ruined. There were accidents caused by faulty insulation of heaters, and ignorance of the operators. Customers who escaped without actual injury had permanent waves, it is true, but they were far from lovely. It was not so long ago that the best of these waves was a thing of crimps and fuzzes.

The modern wave can be given in as short a time as an hour and a half. For individuals who desire more privacy than a beauty salon affords, machineless waves are offered, which may be used in the home. Actresses find it convenient to have their waves put in backstage between rehearsals. Business women with limited time need not interrupt their activities to spend long hours in a stuffy booth.

Gone are the days of the scorched scalp and the painful moments spent in search of a thing of beauty, but hardly a joy forever. Now the finished waves are lovely enough to rival nature's own.

Few women realize that the beauty of the waves and the ease with which they are obtained are due to long scientific research by men who have made a specialty of one of the greatest aids to feminine charm. Heaters are no longer dangerous, chemicals are no longer injurious and milady may submit herself to an operator without taking her life in her hands.

Band Concerts

UNITED STATES MARINE BAND.
U. S. Capitol, 7:30 p. m.

Grand march, "Crusader," from "Maid Marian" ..... DeKoven
Excerpts from "Waltz" ..... Morse
Cornet solo, "Oh, Promise Me," from "Robin Hood" ..... DeKoven
Musician John P. White.
Scenes from "Wizard of the Nile" .. Herbert
Xylophone solo, "Umbrella Dance," from "The Mandarin" ..... DeKoven
Musician Wilbur Kieffer.
Selections from "Prince of Pilsen" .. Luders
Saxophone solo, "Lover, Come Back to Me," from "New Moon" ..... Romberg
Musician Kenneth Douse.
Excerpts from "No, No, Nanette" .. Youmans
Trombone solo, "All Alone," from "Desert Song" ..... Romberg
Musician Harold Hayes.
Selection, "Music in the Air" ..... Kern
Marines' hymn, "The Halls of Montezuma."
"The Star-Spangled Banner."

New Shiny Make-Up Very Hard to Wear

Less frequently is the anxious query "Is my nose shiny?" heard from women who care about their personal appearance. Soon they may be asking "Is my face shiny enough?"

For the laws of the make-up world have decreed that faces shall shine. Aspirants to beauty are buying creams and lotions that tend to give the face a shiny appearance. Many of the questions cosmeticians are called upon to answer nowadays concern this new shiny make-up.

With the shiny make-up little or no powder is used. A pink liquid that contains powder is applied so that the drying liquid deposits a small amount of powder on the skin.

Rouge also is sparingly used, if at all. But the eyes are artfully emphasized with shadows and eyelash darkeners, while lips are heavily scarlet.

Sometimes a shiny-make-up is a sun-tan shade, but most of the beauties who have decided that their faces may shine prefer the natural color of their complexions. Rosy women who need no rouge are attempting the revolutionary glowing facial treatment, but paler types of women are regarding it askance.

Rosslyn Civic League Approves License Cut

Unanimous indorsement was given the resolution recently passed by the Arlington County Chamber of Commerce advocating a flat reduction of automobile license tags to $5 by the Rosslyn Precint Civic League at its meeting held last night.

County Manager Roy S. Braden spoke of the tentative plans which have been worked out by the county board for installation of a county-wide sewerage system. He stated that nothing definite can be given out at this time pending assurance that the county can obtain funds from the Federal Government.

The Buy-Word

Cold, red, succulent—the watermelon comes to the top of the list of fresh foods for summer menus. They are arriving in Washington by the thousands from the Carolinas. One dealer alone in the Southwest market has sold 5,000 mellons in the last 24 hours. Watermelon prices have come down to a retail level of 35 cents. So plentiful are they that Negro boys on the wharves are making local color of themselves as they enjoy a half or quarter of a melon without the aid of forks or knives.

Peaches of the freestone variety from North Carolina are beginning to come ferely. They sell for about $1.25 a half bushel. These peaches are of good flavor, but are not suggested for preserving, as the price of the same grade peaches will be considerably lower in a few weeks.

Ridgeway cautaloupes are due next week from the Carolinas, according to a dealer in wholesale fruits and vegetables. The Ridgeway melon, cantaloupe fanciers know, is the choicest variety grown in this section of the country.

A sizable kitchen towel may be made of the bag that holds 12 pounds of sugar of a standard brand. The towel bag is a new container offered by the sugar merchants. When the sugar is used, the housewife may easily rip the seams of the bag and add a towel to her kitchen supplies.

Amos Parrish Solves Vexing Fall Problem

Wardrobe Problems of Men Also Get Attention of Expert.

Milady's fall wardrobe should be less of a problem after Monday, July 17, when Amos Parrish, fashion authority of note, starts his daily articles on the Woman's Page of The Washington Post.

When the middle of July rolls around, women begin to plan fall clothes. Mr. Parrish's features will make this planning a pleasure. Everything, from the fur coat that's such a temptation to purchase at midsummer prices, to the smartest of hats and frocks will be described Fashions that will be worn by chic women this fall will be detailed and helpful suggestions made.

High fashion notes for madame are only half the story, though. His majesty, the man of the family, comes in for serious attention from this famous style expert. What to wear and how to wear it are just as important to the masculine as to the feminine contingent, Mr. Parrish believes.

"Men are really fashion-conscious," he says. "Although it is popularly believed that men's fashions change little, and that the average man is content to wear the same suit from season to season, the contrary is true. Men want to know what is new. They want to wear clothes that are smart and up-to-the-minute."

The New Jelleffs
1216-1220 F Street

Junior Debs Wear
Iris Crepes
$16.75

Long, slinky evening frocks with azure blue or white backgrounds, covered with pale yellow, rose, green or purple iris. They are so simple, colorful and refreshing! Their puffy, pleated sleeves and cute velvet girdles are fascinating—and very flattering to Junior debs. Sizes 11 to 17.

Junior Deb Shop—Fifth Floor

Listen in tomorrow—WRC 9:30 A. M., WOL 11:30 A. M.—Correct Time, Jelleff News

Iris Crepe with azure blue background $16.75

Ask for the new
Equalizer KOTEX
it gives 20 to 30% greater protection!

It's patented—this new Equalizer in Kotex—so that it cannot be duplicated. It gives you greater protection with less bulkiness; greater comfort and ease at the same time.

And all the former advantages are retained. Ends are not merely rounded, they are "phantomized." Softness, absorbency, disposability, the fact that it can be worn on either side with equal protection—these are features you need and want.

Buy Kotex with Patented Equalizer, assured of such safety and comfort as you have never before realized in sanitary protection.

TO THE
WORLD'S FAIR
and back
for only $23.00

Rail fares to *A Century of Progress*—the World's Fair now on in Chicago—are so low that everybody can afford to go. It's the show of the Century.

There are special bargain tickets to suit every plan and every purse. Go when you like—stay as long as you like—your ticket agent has just the low-cost ticket you want.

$23.00 round trip—9-day limit. Every day. Coaches only.

$28.00 round trip—10-day limit. Good going every Tuesday and Saturday. Pullman fares reduced 25%.

$30.60 round trip—15-day limit. Every day, coaches only.

$12.50 round trip—*over-Sunday coach excursions. With sight-seeing tour of Chicago and the Fair, transfers, etc., $16. Inquire as to dates.*

16- and 30-day tickets—low fares. Tuesdays and Saturdays.

All-Expense Tours in Chicago as low as $4.50 for one day; $7.50 two days; $10.50 three days; $12.75 four days; and $14.75 five days, including hotel room, sight-seeing tours (except for one-day tours) and admission to Exposition. Most economical way to see the Fair and all of Chicago.

All-Expense Rail-Water Tours $82 and up, every Monday from July 3 to August 28, including rail fare; Pullman; cruise on Great Lakes; meals; hotel room and sight-seeing in Chicago; admission to and sight-seeing of Fair.

PARTIES of 25 or more—low rates in coaches or Pullmans.

OTHER BARGAIN TICKETS—Ask your ticket agent about reduced vacation fares to the Central and Far West—California, Colorado, the National Parks, etc. Also reduced week-end tickets to almost every point east of the Mississippi.

THE FAIR ON THE AIR—Tune in on radio station WJSV every Monday and Thursday until August 3. Hear the thrilling "Story of the Fair" by the "Io Railroaders" 2:45 P. M. Eastern standard time.

Baltimore & Ohio Railroad
Pennsylvania Railroad

"So you're in Chicago now. When are you coming home?"

"I don't know yet. I'll call you tomorrow and let you know."

PEOPLE always notice the clearness and speed of out-of-town telephoning when they first use it. And they are delighted when they learn how little it costs, especially after 8:30 p. m., when day station-to-station rates over 35c are reduced 40%.

The Chesapeake and Potomac Telephone Company
(Bell System)
MEtropolitan 9900 — 723 13th St. N.W.

The Stylefinder Family

What About It, Dad?

By Mary Brook Lucas

(All rights protected by the George Matthew Adams Service. Trade Mark Registered U. S. Patent Office.)

"Several weeks ago Dad promised to take us to the fair and we haven't gone yet," pouts Judy, as she sinks into a lawn chair. She wears a garden smock of pale pink cotton crepe, navy blue duck trousers with a wide stripe down each leg, and digging gloves with wicked looking metal claws.

"Don't fret, dear," soothes Mother. "You know Dad has been busy—try to be patient. I'm going over to the club for luncheon. Why don't you come along?" Mother's white handkerchief linen suit is embroidered in navy blue dots. The large cuffs and neckline tabs are of white pique.

Instead of the club, Judy decides to go down to the store and buy a new dress. It's a pretty good cure for the "blues." Her suit of tobacco twine, the kind from the Southern tobacco bundles, is dyed the new shade called "orange peel." Handknit and crochet are both being featured by exclusive shops.

In the deb shop Judy is somewhat cheered up by this organdie frock in lemon yellow, as crisp and fresh as a clump of daisies. Gorgeous flaming field poppies trim the bodice. The many shoulder ruffles on the tiny jacket with peplum, are simply bound in the self material.

Tomorrow—A Robe for Judy.

Read The Post's New Classified Ads

Today's Crossword

ACROSS

1 Existed
4 Place of worship
9 Epoch
12 Devour
13 Rent
14 Beam of light
15 Musical instrument
17 Day's march
19 Flat circular plate
20 Vulgar admirer of wealth and position
21 Style of poetry
23 Statues collectively
27 Smooth and glossy
29 Roman road
30 Pronoun
31 Urchin
32 Anxious
34 Large serpent
35 And: Latin
36 Nothing more than
37 Scrutinizes
39 Redecorates a room
42 Encourage
43 Handle
44 Container for honey
46 Asiatic country
48 Razed
51 Female heep
52 City in New Hampshire
54 Note of Guido's scale
55 Affirmative
56 Of greater age
57 Firmament

DOWN

1 Rainy
2 Swiss river
3 Labored to learn
4 European mountains
5 Onionlike vegetables
6 Make lace
7 While
8 Comes in again
9 Oriental cart
10 Opening
11 Watch narrowly
16 Rodents
18 Extended journey
20 Feed to the full
21 Ethereal salt
22 Coat with metal
24 Wild animal
25 French river
26 Leaven
28 Token of friendship
33 Surface
34 Prates
36 Animal's nose covering
38 Arrived
40 Peels
41 Public display of temper
45 Finished
46 Lock opener
47 Be under obligation
48 Guided
49 Large animal of the deer family
50 Period of light
53 Aerial railway; colloq.

YESTERDAY'S SOLUTION

R	E	C	E	N	T			F	L	O	W	E	R
O	R	A	T	O	R			R	E	N	A	M	E
T	O	R	N		E	R	I	N		R	I	A	
A	S	E	A		M	E	A	T		I	L	L	
			S	O	B	E	R		I	N			
E	N	S		A	L	L		G	R	E	B	E	
R	E	P	U	T	E		S	E	A	S	O	N	
S	W	I	S	H		S	A	T		S	A	D	
			T	E		A	P	I	S	H			
O	D	E		O	R	A	L		A	L	A	R	
N	E	F		V	I	N	E		T	I	N	E	
E	L	U	D	E	S		R	E	E	K	E	D	
S	E	L	E	N	E		S	T	R	E	W	S	

(Copyright, 1933.)

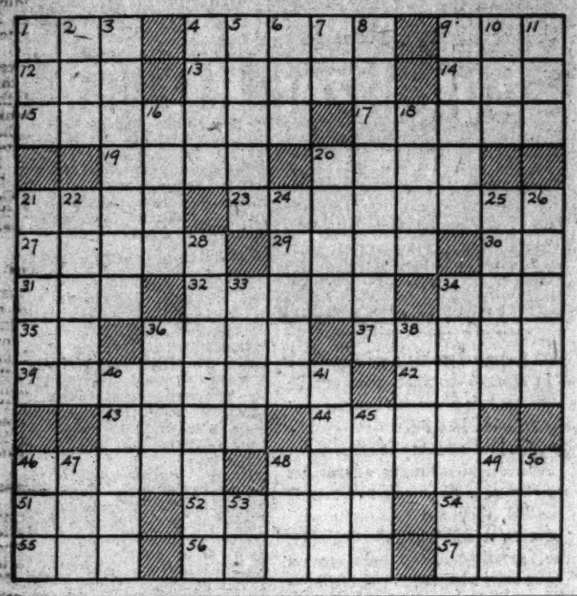

Radio Dial Flashes

By Robert D. Heinl.

RUDYARD KIPLING, literary idol of the Anglo-Saxon world and one of England's greatest authors, will make his radio debut early this morning in an international broadcast from London over WRC. Accounting for time differences, he will be heard at 7:55 a. m.

Mr. Kipling will propose a toast to the Canadian Authors Association in whose honor the Royal Society of Literature is giving the luncheon which will be broadcast. Two other literary celebrities to be present will be G. K. Chesterton and the Marquis of Crewe, a noted bibliophile.

Those who have read much of Kipling's work will doubtless remember that he was the author, in 1901, of one of the first fiction stories dealing with the then new wireless. The story, "Wireless," was published in Traffics and Discoveries, and it ranks as one of his best.

It was like old times to hear the voice of former President Hoover in connection with the San Francisco Bay bridge dedication ceremonies Sunday.

This was the first appearance of the former President at a large public ceremony since he relinquished the Presidency. Due to the uncertainty of his attending, no advance notice was given to the networks, and his appearance came as a surprise to those who happened to be listening in.

MRS. EDWARD MacDOWELL, widow of the famous and beloved American composer, will be interviewed tonight at 6:30 o'clock by the dean of musical commentators, Milton J. Cross. (WJZ network, but not WMAL). It is always a rare pleasure to hear Mrs. MacDowell speak in the frank and stimulating way which characterizes all that she says and does. America should feel deeply indebted to her for her invaluable help and encouragement to the developing of creative art, music and writing. She has done this by carrying on the work of the MacDowell Colony at Peterboro, N. H.

Only one gifted with the optimism, steadfast courage and sympathetic wisdom of Mrs. MacDowell could have guided the colony through 25 years, filled, especially in this depression, with problems of untold difficulty. She has done this in the face of serious illness and great financial sacrifice. Now that the MacDowell Colony has demonstrated its worth, it is unthinkable that, through lack of adequate financial assistance, those years of sacrifice and devotion should be wasted and the work of the colony not carried on.

Mrs. MacDowell's appearance tonight will be as a result of the personal interest in the colony of Frank J. Black, general musical director of the National Broadcasting Company. Mr. Black has done many fine things since assuming charge of N. B. C.'s musical destinies, of which this is typical.

Judge Florence Allen, of Cleveland, will be heard addressing the National Federation of Business and Professional Women's Conference in Chicago over WRC at 1:30 o'clock.

Miss Allen was born in Salt Lake City in 1884, began the practice of law in Cleveland in 1914, was assistant prosecutor of Cuyahoga County, judge of the Court of Common Pleas of the same county, and in 1922 was elected a judge in the Supreme Court of Ohio.

THE American Legion in cooperation with Radio Joe will stage a "job auction" over Station WMAL at 6:30 o'clock tonight.

Samuel Rose, the legion's national radio officer, writes:

"Now you are wondering what kind of a brainstorm this is. The idea is to find jobs for unemployed veterans and it is not going to be done through a lot of speeches. During the course of the program 'Radio Joe' will read the names of veterans with their qualifications. You and I will be invited to telephone immediately to Station WMAL if we have a job for them. As fast as the calls come in they will be announced on the program and the accepted man will be crossed off the list."

Sephen Foster's early talent, which at the age of six puzzled his parents, will be dramatized with incidental music in the second of the series depicting the story of his life over WRC at 7:30 p. m. Born of middle-class Scotch-Irish parents in Pittsburgh, Pa., his surroundings offered little encouragement for the study of music. John Tasker Howard, authority on American music, will act as narrator.

Former Gov. Alfred E. Smith will don his sea-going togs to accompany Capt. Hugh Barrett Dobbs on the mythical voyage of the Ship of Joy, during the broadcast over the WEAF network (but not WRC) at 9:30 p. m.

The program will originate in the observation tower of the Empire State Building in New York, adding another unusual studio to the list of those used for Capt. Dobbsie's programs.

While broadcasting from the West Coast, Capt. Dobbs at one time took a ship several hundred miles into the Pacific deeps, and there staged his Ship of Joy program. In contrast to this, he and Gov. Smith will broadcast high above New York's millions in the world's highest man-made structure.

The observation tower of the Empire State Building will be transformed into a replica of a promenade of an ocean liner.

Betty Barthell, the blue-eyed singer from Tennessee, will be introduced in "Meet the Artist," over WJSV at 5:00 p. m. She also will be heard in her own song, "Anything Your Little Heart Desires."

A ROUND-TABLE discussion of the fine points of chess, as played with living chessmen on the 68-foot-square board at the Century of Progress Exposition, will be broadcast by several experts over WMAL, at 3:45 o'clock this afternoon.

Alexander Alekhine, present world champion chess player, will lead the way in the unraveling of some of the intricacies of the world's brainiest game, assisted by Jose Capablanca, former international champion; Frank J. Marshall, American title holder for the past 20 years, and Edward Lasker, jr., son of the former world master. Dr. A. Rueb, of Holland, president of the International Federation of Chess Masters, will preside.

A new type of song broadcast, in which all announcements are made in music, will be on the air over WRC, at 6:15 tonight. Arlene Jackson heads the short revue supported by the Three Scamps, male trio, and an orchestra conducted by Al Gaber.

In the new Short Revue series Miss Jackson and the trio join in modern interpretations of the latest hit songs and ballads. Al Gaber, the leader, has had long experience in picture, theater and recording work.

Ground will be broken for the Italian Building in Radio City, N. Y., this morning at 10:15 o'clock. The ceremonies will be heard over WMAL.

Antonio Mosconi, former minister of finance in the Mussolini government, will be the special envoy of the Italian premier, and Nelson Rockefeller, son of John D. Rockefeller, jr., will represent American interests. Col. Arthur Woods, president of Rockefeller Center, will preside.

The Italian Building, on Fifth avenue, between West Fiftieth and West Fifty-first streets, will be the third of the international centers to be erected, the British and French buildings now being nearly completed.

DEEP RIVER—languorous melodies of olden days in the cotton fields and canebrakes, sung by Willard Robison, "evangelist of rhythm," will be heard again in a new series beginning at 9 o'clock tonight over WMAL.

Robison wandered for many years through the deep South and the crude settlements of the new Southwest with his first Deep River Orchestra of half a dozen pieces, playing for dances and entertainments at night and learning the traditional songs of the country from the old folks on plantations and in lonesome cabins in the hills. Many of these melodies have become nationally known through Robison's presentation of them, and during his recent vacation he orchestrated others in the individual style which has made the Deep River music unique among radio programs.

Irvin S. Cobb has just been called to task for his pronunciation over the air of "coyote" by a fervent disciple of the Old West. He has been told that the correct way to say it is "ki-ot." His informant adds feelingly that "the coyote is not so musical as the jackass, but he has his tender feelings. To be called out of his name is humiliating—it blunts his finer sensibilities."

ENGINEERS, preparing for the broadcast of Mrs. William H. Vanderbilt's Red and White Ball, charity affair to be held next Saturday night at the Vanderbilts' Oakland Farms, near Newport, R. I., are busy making one of the most unusual installations ever called for for such an affair. Radio lines are being installed to connect with Station WEAN, 25 miles away in Providence, the nearest outlet.

The ball is to be held in the Riding Ring at Oakland Farms, a huge armory-like indoor arena, which is the largest private riding ring in the country. It was built in 1907 by Alfred Vanderbilt and since then it has been the scene of many society horse shows and riding exhibitions. With a dance orchestra at each end of the 100x200-foot arena and a stage for entertainers at its center, a complicated system of wiring is necessary for both the broadcast pick-up and the public address system.

GOING LIKE A CYCLONE!

2ND BIG WEEK

Washington always finds time and money for a good picture!

Jean HARLOW
Clark GABLE
in
"HOLD YOUR MAN"
A Metro-Goldwyn-Mayer Picture

NOW PLAYING
LOEW'S
PALACE

Napoleon and Uncle Elby — By Clifford McBride

Dick Tracy — The Gasoline Shower

WHEN "GYP" REED PUSHES THE BUTTON WHICH IS SUPPOSED TO CONTROL AN ELECTRIC LOCK IN THE DOOR—THE FLOOR TILTS INSTEAD AND WHILE TRACY AND MILLIGAN LOOK ON—THE CROOK DISAPPEARS!
QUICK, MILLIGAN! YOU GO OUT THE SIDE DOOR AND AROUND TO THE FRONT—AND NAB STEVE. I'LL JUMP DOWN HERE AND GET "GYP".
LEAPING DOWN THE OPENING—TRACY FINDS HIMSELF IN A NARROW CORRIDOR....
HM, THERE'S NO PLACE FOR A MAN TO HIDE HERE.. "GYP" MUST HAVE GONE OUT THAT DOOR.
WHAT?
GREAT SCOTT! THAT'S GASOLINE! I'M SATURATED WITH THE STUFF—IT WAS SPRAYED FROM THOSE PIPES IN THE WALL!
STICK 'EM UP HIGH, DETECTIVE!
IN HIS HAND—"GYP" REED CARRIES A LIGHTED STICK.

Minute Movies

(All rights protected by the George Matthew Adams Service. Trade Mark Registered U. S. Patent Office.)

Baby Mine — By Ed Wheelan

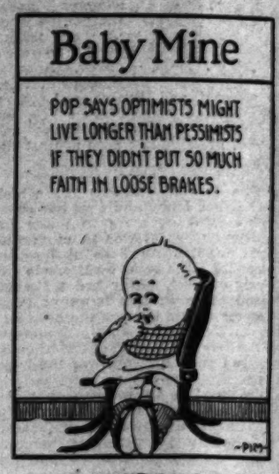

NOW SHOWING
A COMEDY "TALKIE"
THE HUNTSMAN
SHUX, I HAVENT SEEN A BIRD OR A RABBIT ALL DAY!
"OH, SHOOT IT"
NIMROD SMITH, A HUNTER WITH A DEEP GRIEVANCE AGAINST FATE
FULLER PHUN
HOLY SMOKE, LOOK AT THE GAME THAT GUY'S GOT! I WONDER WHERE HE SHOT 'EM!?
RAMROD JONES, A HUNTER UPON WHOM "LADY LUCK" HAS SMILED MAGNANIMOUSLY
CHARCOAL BURNS
HERE'S A DOLLAR, MY FRIEND IF YOU'LL TELL ME WHERE YOU GOT THAT GAME!!
SHO-SHO!
GO OVER WHERE YOU SEE DAT "NO TRES PASSIN" SIGN. DEN YOU COME TO A GATE MARKED "KEEP OUT". GO THRU DAT AN' YOU COME TO A FIELD WIF A SIGN "BEWARE OF DE BULL". ON DE OTHER SIDE OF DAT FIELD IS A SMALL WOODS WHERE YOU'LL SEE A SIGN "PRIVATE—NO HUNTIN' ALLOWED"—
DAT AM DE PLACE, MISTAH!!
BAM
The Gumps — Follow the Gumps in the Colored Comic Section of The Sunday Post. — Page Bim Gump

THAT SLAP— MY FACE STILL STINGS WHERE SHE HIT ME— THE LITTLE SPIT-FIRE— WHAT'S WRONG WITH ME— I'M RICH—CLEVER—OTHER WOMEN THINK I'M HANDSOME— BUT MILLIE, THE ONLY ONE I CARE ABOUT, HIGH-HATS ME—
I'LL BET SHE'S STILL CRAZY ABOUT BIM GUMP—THE BIG MAN FROM AUSTRALIA—CRAZY ABOUT HIS MONEY MORE LIKELY—WELL I'LL TEND TO THAT—I'LL GET HIM OUT OF HERE FOR ONCE AND FOR ALL—
"COLONEL"—I'M SENDING YOU AFTER THE BIGGEST PREY YOU'VE EVER TRACKED IN YOUR LIFE—WE'RE GOING TO GET BIM GUMP, THE AUSTRALIAN BILLIONAIRE, IN A GAME AND WE'RE GOING TO BREAK HIM—
ALL YOU HAVE TO DO IS TO PLAY THE BIG MAN-ABOUT-TOWN—I'LL MANAGE FOR YOU TO MEET HIM—I'VE GOT THE GIRL HE LOVES—MILLIE DESTROSS—RIGHT WHERE SHE'LL HAVE TO DO WHAT I TELL HER—WHEN WE'VE CLEANED HIM OUT—I'LL MARRY HER AND TAKE MY HONEYMOON AND HIS MONEY—I'LL SHOW THAT KANGAROO—
RIGHTO, BOSS
SIDNEY SMITH

Winnie Winkle, the Breadwinner — See the Winkle Family in colors in The Sunday Post — Listening In

AW LISSEN, WINNIE, WHY DON'T CHA FORGIVE ME POOR COUSIN MARTY? HE'S STRONG FOR YOU—NO KIDDIN'!!
THA'S RIGHT WINNIE, MARTY'S GONE FOR YOU IN A BIG WAY!
OH SURE! HE WAS IN TOWN SIX WEEKS BEFORE HE LET ME KNOW IT!
HE ONLY WENT IN THAT FIGHT BECAUSE HE WAS BROKE
SURE! HE SAYS HE DIDN'T WANT'A COME TO SEE YA, WITHOUT HE HAD SOME DOUGH!
WELL, MARTY KNOWS HOW I DETEST PRIZE-FIGHTING!
AN' THEN WHEN HE GOT TH' MONEY, WHAT DID HE GO AN' DO??
YEAH, KNOWIN' WE WAS DOWN AN' OUT—HE GAVE US EVERY CENT HE MADE—FOR ME'N PATSY N' TH' BABY!
YES, MARTY ISN'T A BAD BOY AT HEART! OH WELL, I SUPPOSE I'LL HAVE TO FORGIVE HIM! TELL HIM HE CAN CALL AND SEE ME!
T'ANKS, WINNIE! HERE I AM!!
BRANNER
JLY 12

Radio Programs On the Air Today

WEDNESDAY, JULY 12, 1933.

WMAL—National Broadcasting Co.
(475.9 Meters, 630 Kilocycles.)

6:45 a. m.—Early Risers.
7:00 a. m.—Breakfast Club.
9:00 a. m.—Four Southern Singers.
9:15 a. m.—News Flashes.
9:30 a. m.—Today's Children.
9:45 p. m.—Singing Strings.
10:15 a. m.—Ground Breaking of Italian Building in Radio City, New York.
10:30 a. m.—Rhythmic Ramblers.
11:00 a. m.—Eva Taylor, crooner.
11:15 a. m.—Hanna Sisters.
11:30 a. m.—Merrie Men Quartet.
11:45 p. m.—Rhythmic Serenade.
12:00 noon—Vic and Sade.
12:15 p. m.—Palmer House Ensemble.
12:30 p. m.—National Farm and Home Hour.
1:30 p. m.—Harmonians.
1:45 p. m.—Sisters of the Skillet.
2:00 p. m.—Carlton Ensemble.
2:15 p. m.—Words and Music.
2:30 p. m.—Happy Days in Dixie.
3:00 p. m.—Southern Symphonies.
3:30 p. m.—Mirth Quakers.
3:45 p. m.—Round Table Discussion of Chess, from Century of Progress Exposition.
4:00 p. m.—The Casino Orchestra.
4:30 p. m.—Anson Weeks' Orchestra.
4:45 p. m.—Musical Interlude.
5:00 p. m.—Richard Himber's Orchestra.
5:15 p. m.—Eventide Songsters.
5:30 p. m.—Health and Happiness.
5:45 p. m.—News Flashes.
6:00 p. m.—Ames 'n' Andy.
6:15 p. m.—Annie, Judy and Zeke.
6:30 p. m.—Radio Joe Budget Boys.
7:00 p. m.—End Crime Club.
7:30 p. m.—Potash and Perlmutter.
7:45 p. m.—Phil Cook.
8:00 p. m.—Goldman Band.
8:30 p. m.—The Reporter.
8:35 p. m.—Goldman Band Contd.
9:00 p. m.—Willard Robison Deep River Orchestra.
9:30 p. m.—Music Magic.
10:00 p. m.—The Pestilion Late News.
10:15 p. m.—Ethel Waters, Specialty Singer.
10:30 p. m.—Michel Orchestra.
11:00 p. m.—Roosevelt Orchestra.
11:30 p. m.—Henry King's Orchestra.
12:00 mid.—U. S. Weather Forecast.

WRC—National Broadcasting Co.
(316 Meters, 950 Kilocycles.)

6:30 a. m.—Tower Health Exercises.
7:00 a. m.—Organ Rhapsody.
7:30 a. m.—Morning Glee Club.
7:45 a. m.—Florenda Trio.
7:55 a. m.—Royal Society of Literature Luncheon, from London—Toast by Rudyard Kipling.
8:35 a. m.—Cheerio.
9:00 a. m.—Breen and Derose.
9:15 a. m.—Young Artists Trio.
9:30 a. m.—Jelleff's Correct Time.
9:35 a. m.—The Three Scamps.
9:45 a. m.—Betty Crocker.
10:00 a. m.—Jean Abbey.
10:15 a. m.—Frances Lee Barton.
10:30 a. m.—Winters and Weber Organ Duo.
11:00 a. m.—Gene Arnold and the Commodores.
11:15 a. m.—Catherine Fields, soprano.
11:30 a. m.—On Wings of Song.
12 noon—Golden Pheasant Orchestra.
12:30 p. m.—Rex Battle Concert Ensemble.
1:00 p. m.—Carlton Ensemble.
1:30 p. m.—National Federation of Business and Professional Women's Conference.
2:00 p. m.—Grande Trio.
2:30 p. m.—Woman's Radio Review.
3:00 p. m.—Pop Concert.
3:30 p. m.—Texas Cowgirl.
3:45 p. m.—The Lady Next Door.
4:00 p. m.—Al Bernard the Minstrel Man.
4:15 p. m.—Austin Strong Playwright.
4:30 p. m.—Winnie the Pooh.
4:45 p. m.—Melodic Wanderings.
5:00 p. m.—Viennese Ensemble.
5:15 p. m.—Uncle Charlie.
5:15 p. m.—Viennese Ensemble Contd.
5:30 p. m.—Back of the News in Washington, Carlisle Bargeron.
5:45 p. m.—Baseball Scores.
5:50 p. m.—Musical Interlude.
6:00 p. m.—Detective Mystery.
6:15 p. m.—Short Revue.
6:30 p. m.—Lum and Abner.
6:45 p. m.—The Goldbergs.
7:00 p. m.—The Chase & Sanborn Program.
7:30 p. m.—Life and Songs of Stephen Foster.
8:00 a. m.—Ferde Groff's Orchestra, with Conrad Thibault.
8:15 p. m.—World Economic Conference, William Hard, from London.
8:30 p. m.—One Man's Family.
9:00 p. m.—Corn Cob Pipe Club.
9:30 p. m.—Admirals.
9:35 p. m.—Shoreham Music.
10:00 p. m.—Meyer Davis Orchestra.
10:15 p. m.—College Inn Orchestra.
10:30 p. m.—David McWilliams Glen Echo Band.
11:00 p. m.—Ralph Kirbery.
11:05 p. m.—The Casino Orchestra.
11:30 p. m.—Mark Fisher Orchestra.
12:00 mid.—Townsman Orchestra.

WJSV—Columbia Broadcasting System.
(348.4 Meters, 1,460 Kilocycles.)

6:30 a. m.—Elder Michaux.
7:00 a. m.—The Sun Dial.
8:30 a. m.—Health Talk.
8:45 a. m.—Waltz Dreams.
9:00 a. m.—Gray Moods.
9:15 a. m.—Bill and Ginger.
9:30 a. m.—Luxembourg Gardens.
9:45 a. m.—Summer Dreams.
10:00 a. m.—The Voice of Experience.
10:15 a. m.—Four Showmen.
10:30 a. m.—The Playboys.
10:45 a. m.—Will Osborne's Orchestra; Peggy de Cordoba, soprano.
11:00 a. m.—Vincent Travers Orchestra.
11:30 a. m.—Miniatures.
12:15 p. m.—George Hall Orchestra.
12:30 p. m.—Madison Ensemble.
1:00 p. m.—Ann Leaf, Organ.
1:30 p. m.—The Four Norsemen.
1:45 p. m.—The Captivators.
2:15 p. m.—Mme. Belle Forbes Cutter.
2:45 p. m.—Hall Russell's Orchestra.
3:15 p. m.—Artist Recital.
3:30 p. m.—Jack Brooks Orchestra.
3:45 p. m.—Round Towners.
4:00 p. m.—Virginia Nest, Organ.
4:05 p. m.—Dancing by the Sea.
4:30 p. m.—Summer Dreams.
4:45 p. m.—Miniatures.
5:00 p. m.—Meet the Artist.
5:15 p. m.—Buddy Wagner Orchestra.
5:30 p. m.—Skippy.
5:45 p. m.—Tarzan of the Apes.
6:00 p. m.—News Flashes.
6:15 p. m.—Dancing Time.
6:30 p. m.—Dolf Martin's Orchestra; Travelers Quartet.
6:45 p. m.—Boake Carter.
7:00 p. m.—The Voice of Experience.
7:15 p. m.—Curtain Calls.
7:30 p. m.—Kate Smith.
7:45 p. m.—Hot from Hollywood.
8:00 p. m.—Irvin S. Cobb.
8:15 p. m.—Street Singer.
8:30 p. m.—Guy Lombardo and His Royal Canadians with Burns and Allen.
9:00 p. m.—Waring's Pennsylvanians with Mandy Lou.
9:30 p. m.—All-Star After Dinner Club.
10:00 p. m.—Barlow Symphony Orchestra.
10:30 p. m.—Tom Gerun Orchestra.
11:00 p. m.—Ted Lewis Orchestra.
11:30 p. m.—News Flashes.
11:45 p. m.—The Capital Hill Billies.
12 (midnight)—Sign Off.

WOL—American Broadcasting Co.
(329 Meters, 1,310 Kilocycles.)

7:00 a. m.—Musical Clock.
8:00 a. m.—Birthdays.
8:05 a. m.—Musical Clock.
8:55 a. m.—Police Flashes.
10:00 a. m.—Request Program.
11:00 a. m.—Concert Vignettes.
11:30 a. m.—Songs We Love.
11:45 a. m.—Ben Bernie Recorded Novelties.
11:59 a. m.—Weather.
12:00 (noon)—Lost and Found Period.
12:05 p. m.—Organ Echoes.
12:30 p. m.—Luncheon Music.
12:45 p. m.—Church of the Air.
1:00 p. m.—Sign Off.
5:00 p. m.—Walter Reed Hospital Requests.
3:30 p. m.—Sports and Variety.
3:55 p. m.—World Book Man.
4:00 p. m.—Salon Musicale.
4:15 p. m.—Forget-Me-Nots.
4:30 p. m.—Better Business Bureau.
4:45 p. m.—Ted Lewis Orchestra Recordings.
5:00 p. m.—Something for Every One.
5:20 p. m.—Baseball Scores.
5:35 p. m.—Something for Every One.
5:45 p. m.—Public Service Man.
6:00 p. m.—Dinner Concert.
6:15 p. m.—Today in Sports.
6:20 p. m.—Weather.
6:30 p. m.—Guy Lombardo's Recordings.
6:45 p. m.—All-String Quartet.
7:00 p. m.—Ruth Walker and Rose Novak.
7:20 p. m.—News Spotlight.
7:30 p. m.—Radio Opportunity Hour.
8:30 p. m.—Orchestra Gems.
9:00 p. m.—Good Night.

R. C. A. Air Permit Is Called Illegal

D. C. Man Asks Cancellation for Violation of Radio Monopoly Clause.

Cancellation of radio broadcasting permits issued by the Federal Radio Commission to the Radio Corporation of America and its subsidiaries was sought in the District Supreme Court yesterday by C. Wood Arthur, 1220 I street northwest. He requested that the court issue a mandamus to the commission directing such action.

Mr. Wood based his suit on the grounds that the R. C. A. had been guilty of violating section 13 of the radio act, which provides that the commission should refuse to license a station, or to give any person or firm a license if that party previously had been adjudged to have monopolized unlawfully radio communication through the manufacture or sale of radio instruments.

The suit alleges that the Federal court of Delaware found R. C. A., in the matter of the sale of radio tubes, guilty of a practice that "tended to create a monopoly." Despite this, the papers charged, renewal permits were issued the corporation in 1931.

Dollars Climb, Regaining Part Of Late Losses

Recovery Is Attributed to Covering in Europe; Canadians Down.

New York, July 11 (A.P.).—The American dollar turned sharply on its European and domestic detractors today and recovered a large portion of its recent heavy losses in foreign exchange markets.

The dollar, in terms of the French gold franc, was valued at approximately 71.3 cents at the close of business today, compared with 69.2 cents yesterday, and 81.4 cents a month ago.

The British pound sterling, off around 6 cents during most of the day, suffered a late relapse and finished with a net decline of 14¾ cents at a cable rate of $4.65.

French Franc Drops.

The French franc dropped .18 of a cent at 5½ cents; Dutch guilders slumped 1.83 cents to 56.67 cents; Swiss francs were off .95 of a cent at 27.20 cents, and Belgian belgas gave up .65 of a cent at 19.60 cents.

Canadian dollars were down 1 cent at 94¼ cents and Japanese yen recorded a similar decline at 28¾ cents.

German marks and the Scandinavians were each about a cent in arrears. Shanghai dollars were the only gainers, advancing ½ to 29½ cents in response to the firmness of bar silver.

Reversal of Rates.

The reversal of dollar rates was attributed largely to short covering by European speculators following the statement of Neville Chamberlain, chancellor of the British exchequer, in the House of Commons, that the drastic drop of the dollar was not warranted, but was "an unnatural, artificial phenomenon" caused chiefly by speculation.

Chamberlain expressed his belief that the violent depreciation of American currency probably would reverse itself, at least by autumn.

Reports in some quarters that leading banks, with the approval of the Washington administration, had assisted England to put the brakes on the rapid dollar slide were not confirmed. It was pointed out that the rally was due principally to the covering of short commitments on the theory that foreign exchanges had gone too high for comfort.

Silver Prices Jump To New High Ground

New York, July 11 (A.P.).—Bar silver and silver futures advanced to new highs for the year today, apparently in response to reports from the London Economic Conference that Senator Pittman's subcommittee was going forward vigorously with its work on proposals for controlling the world market for the metal.

Bar silver, down to as low as 25 cents an ounce not many months ago, gained ⅝ cent, at 27⅞ cents an ounce, while future contracts were up 7 to 8 tenths of a cent an ounce in unusually active trading.

Treasury Certificates.

(Reported by Chas. D. Barney & Co.)

Rate	Maturity	Bid	Offer
4s	Aug. 15, 1933	100 17-32	100 20-32
1½s	Sept. 15,1933	100 7-32	100 9-32
¾s	Dec. 15, 1933	100 4-32	100 7-32
4¼s	Dec. 15, 1933	101 19-32	101 22-32
¾s	Mar. 15, 1934	100 4-32	100 7-32
3s	May 2, 1934	100 4-32	100 7-32
2½s	Aug. 1, 1934	101 19-32	101 22-32
3s	June 15, 1935	103 12-32	103 14-32
2½s	Apr. 15, 1936	101 28-32	101 28-32
3½s	Aug. 15, 1936	103 3-32	103 6-32
2½s	Dec. 15, 1936	101 20-32	101 22-32
3s	Apr. 15, 1937	101 29-32	102
3½s	Sept. 15,1937	102 14-32	102 17-32
3¾s	Feb. 1, 1938	100 19-32	100 21-32
2½s	June 15, 1938	100 24-32	100 26-32

Money Markets.

Foreign Exchange.

New York, July 11 (A.P.).—Foreign exchange weak. Great Britain in dollars; others in cents.

Great Britain—Demand, 4.65; cables, 4.65; 60-day bills, 4.63⅞.

France—Demand, 5.50; cables, 5.50.

Italy—Demand, 7.45; cables, 7.45.

Belgium—Demand, 19.60.

Germany—Demand, 33.75.

Holland—Demand, 56.67.

Norway—Demand, 23.40.

Sweden—Demand, 24.00.

Denmark—Demand, 20.75.

Switzerland—Demand, 27.20.

Spain—Demand, 11.75.

Portugal—Demand, *4.38.

Greece—Demand, *.81.

Poland—Demand, *15.77.

Czechoslovakia—Demand, *4.25.

Jugoslavia—Demand, *1.85.

Austria—Demand, 15.62.

Roumania—Demand, *.84.

Argentina—Demand, *36.82.

Brazil—Demand, *8.03.

Tokyo—Demand, 28.75.

Shanghai—Demand, 29.50.

Hongkong—Demand, 33.50.

Mexico City—Demand, (silver peso), 28.43.

Montreal in New York—Demand, 94.75.

New York in Montreal—Demand, 105.50.

*Nominal.

New York.

Call money steady, 1 per cent all day. Time loans, firmer: 60 days, ¾@1; 90 days, 1; four months, 1@1¼; five months, 1¼; six months, 1¼@1½ per cent. Prime commercial paper, 1½. Bankers' acceptances unchanged.

Bar silver firm, ⅝ higher at 37⅛.

London.

Bar gold, 124s 10d; money, ¾ per cent. Discount rates—Short and three-month bills, ⅛@9-16 per cent.

Bar silver, firm; 1-16 higher at 17 15-16d.

Paris.

Three per cent rentes, 66 francs 15 centimes; 4½ per cent rentes, 84.40. Exchange on London, 84.87.

The dollar was quoted at 18.03.

Silk Market.

New York, July 11 (A.P.).—Raw silk futures closed quiet. Sales, 890 bales. July, 2.22; *October, 2.15; *December, 2.15.

Open market quotations (60-day basis): Shanghai steam filature 78 per cent serisplane 20 /22s, 2.00; Canton double extra "A" 14 /18s, 1.60; Japanese special crack double extra 81 per cent serisplane 13 /15s, 3.47.

*Bid.

Why Be Hot This Summer? Keep Cool With

AQUAZONE

A complete air conditioning unit—portable—inexpensive.

It washes, cools, cleans and de-humidifies air.

Scientifically balanced cooling action.

At small cost Aquazone provides a portable ventilating system for your home or office, conditioning the air, making it delightfully fresh, cool and invigorating in any kind of weather.

It may be moved from room to room. No installation necessary, no holes in floors or walls.

Let us show you the Aquazone in operation and explain in detail its many features.

Water Softeners, Inc.
1012 17th St. NA. 3715

Railways Add 20,200 New Workers in June

(Associated Press.)

Employment on class one American railroads increased 20,200 men in June as compared with May, Statistics released yesterday at the offices of the Interstate Commerce Commission showed 957,330 men working on the railroads in June, as compared with 937,103 in May. The figures do not include employes of switching and terminal companies.

Almost all of the increase is reflected in train and engine service employes, this category showing an increase of 1.39 per cent.

Business Notes.

Chicago, July 11 (A.P.).—President Arthur F. Hall, of the Lincoln National Life Insurance Co., at its annual convention today said the company's annuity premiums for the first six months of 1933 were 40 per cent higher than for the same period in 1932.

East Liverpool, Ohio, July 11 (A.P.).—Partial operations of the Homer Laughlin China Co., No. 4 plant at Newell, W. Va., near here, were started today. Officials said overflow orders from the plants operating at capacity necessitated operation of No. 4 plant.

Detroit, July 11 (A.P.).—General Motors Corporation today reported export shipments of trucks and cars from its plant in Canada and United States in June were 127 per cent above the same month last year.

St. Paul, Minn., July 11 (A.P.).—The Minnesota Mining & Manufacturing Co., announced today a 10 per cent pay increase for its 827 employes, retroactive to July 1. The company said this wiped out a like reduction given laborers several months ago and about half the cuts given the office force.

Investment Trusts.

(Quotations furnished by Waggaman, Brawner & Co., Inc.)

	Bid	Asked
Administered Fund	17.72	19.27
Amer. Bankstock Corp	1.36	1.44
Bullock Fund	15¼	16¼
Corp. T. Shs., accum. & ser. AA	2.60	2.67
Corp. Trust Shs., old ser.	2.40	....
Cumulative Trust Shs.	4.50	....
Deposited Bank Shs., A	2.60	2.90
Deposited Insurance Shs. A	3.24	3.60
Diversified Ar. Shs., ser. C	3.50	3.80
Dividend Shs., Inc.	1.38	1.48
Incorporated Investors	18.87	20.49
Independence Trust Shs.	2.40	2.65
Industrial & Power Shs.	14¼	15¾
Nationwide, ser. B	4.00	4.10
Nationwide, voting	11¼	11¾
N. Y. Bank Trust Shs.	3½	3¾
No. Am. Bond Tr. Ctf.	81½	84⅝
No. Am. Tr. Shs., ser. 1953	1.98	....
No. Am. Tr. Shs., ser. 1955-56	2.71	3.03
Quarterly Income Shs.	1.55	1.57
Spencer Trask Fund, Inc.	16¾	17¼
Su. Cor. of Am., ser. AA & BB	2.31	2.51
Super Corp. of Am., ser. C	6.45	6.95
Super Corp. of Am., ser. D	6.45	6.95
Trusteed N. Y. Bank Shs.	1.50	1.70
U. S. E. L. P. S., voting	1.17	1.27
U. S. E. L. P. S., ser. B	3.36	3.45

Baltimore Securities.

Baltimore, July 11.—Closing Baltimore prices:

Arundel Corporation	31
Baltimore Tube	4¾
Black & Decker	10¼
Con G E L & P	65½
Con G & E L 5% pfd A	99
Eastern Rolling Mills	9¾
Emerson Bromo Seltzer A	22
Fidelity & Deposit Md	39¼
Finance Serv A	3
Houston Oil pfd vtc new	7
Mfg Finance vt	75
Mfg Finance 2d pfd	3¼
Maryland Casualty	3¾
Mt Vern Woodberry M pfd	33½
New Amsterdam Casualty	3½
Pa Water & Power	56½
U S Fidelity & Guar	5½

Boston Wool Prices

Boston, July 11 (A.P.).—(U. S. Department of Agriculture).—Sizable quantities of 64s and finer territory wools are moving at 75@77 cents, scoured basis, for original bag lines, consisting of good French combing and average strictly combing staple. Average French combing 64s and finer territory wools in original bags bring 73@74 cents, scoured basis. Ordinary twelve-month Texas wool brings 75 cents, scoured basis, while eight-month staple sells readily at 71@73 cents.

The Metal Markets.

New York, July 11 (A.P.).—COPPER—Steady; electrolytic, spot and future, 9.

TIN—Easy; spot and nearby, 46.75; future, 46.87.

IRON—Quiet, unchanged.

LEAD—Steady; spot, New York, 4.50; East St. Louis, 4.35.

ZINC—Steady; East St. Louis, spot and future, 4.25.

ANTIMONY—Spot, 7.00.

Bonds Remain Unchanged as Dealing Reacts

Halting Is Laid to Loans of Secondary Grade; Sales, $17,094,000.

New York, July 11 (A.P.).—Reactionary tendencies of some recently buoyant secondary loans halted the advance in the bond market today and prices generally mulled about rather irregularly.

Sales totaled $17,094,000, par value, which was around yesterday's aggregate, and the average for 60 domestic corporate bonds was unchanged.

Business and industrial news continued optimistic. The market's hesitation was attrbiuted partly to profit taking based on the uncertainties of stocks.

A few specialties reflected special influences. Loans of Armour & Co. improved in sympathy with rising grains. Studebaker 6s jumped 5 points on reports that the company, now in receivership, was showing substantial earnings. Vanadium 5s were up 3⅛ points. Postal Telegraph 5s advanced 1½ and Western Union issues a point or more. Cleveland Short Line 4½s stepped up 5⅛ points.

Losers of 1 to around 2 points included some bonds of Alleghany Corp., Baltimore & Ohio, Chesapeake Corp., Chicago & Northwestern, Illinois Central, International Great Northern, Mead Corp., N. Y. Central, Frisco, Warner Bros. and Wabash.

Foreign obligations were mixed. Italian Government 7s got up more than 3 points and the Belgians and Germans rallied a point or more. The rally of the American dollar in foreign exchange centers, however, caused some selling of British, French and Swiss loans at declines of 1 to more than 2 points.

United States Government securities were dull but fractionally firmer.

Securities Averages.

(Associated Press.)

	STOCKS. 50 Ind.	20 R.R.	20 Util.	90 Tl.
Yesterday	97.3	55.4	109.8	93
Previous day	96.3	55.8	112.2	94.2
Week ago	96.5	54	110	92.3
Month ago	86.6	43.2	107	83.3
Year ago	36.9	14.1	64.9	36.5
3 years ago	158.8	122.1	216.8	163.9
5 years ago	121.6	117.3	113.4	117.5
High, 1933	99.6	58	113.7	95.1
Low, 1933	73.1	32.5	81.5	57.9
High, 1932	72.3	39.8	111	73.9
Low, 1932	35.1	13.2	51.8	35
High, 1931	140.2	106.2	203.9	144.3
Low, 1931	60	30.8	92.8	71.3

	BONDS. 20 Ind.	20 R.R.	20 Util.	60 Tl.
Yesterday	75.1	*82.2	86.8	81.3
Previous day	75.1	82.1	86.8	81.3
Week ago	74.2	79.7	85.8	79.3
Month ago	73	75.6	84.1	77.6
Year ago	54	52.9	73.7	60.2
2 years ago	85.2	102	104.4	96.9
3 years ago	93.5	107.5	106.6	103.3
High, 1933	75.2	82.1	86.8	81.3
Low, 1933	58.5	57	74.1	63.6
High, 1932	71.3	78	86.2	78.1
Low, 1932	53.5	47.4	70.9	57.6
High, 1931	90.4	105.7	101.5	98.7
Low, 1931	62.3	62.3	80.2	68.5

*New 1933 high.
(Copyright, 1933, Standard Statistics Co.)

Foreign Markets.

(Associated Press.)

London—Trading on the stock exchange was more quiet today. Gilt-edged securities were a firm feature on reinvestment buying, but further profit-taking weakened most of the other sections, including transatlantic issues and Argentine rails. The closing was uncertain.

Paris—Owing to the hesitancy in Wall street, weakness registered in London metals and the lack of encouragement elsewhere, prices on the bourse suffered heavy losses. The market closed heavy.

Berlin—Prices on the boerse held steady today.

Flour Markets.

New York, July 11 (A.P.).—FLOUR—Firm; spring patents, 6.00@6.50; soft winter straights, 5.25@5.50; hard winter straights, 6.00@6.25. (Processing tax of $1.38 a barrel to be added to these prices.)

RYE FLOUR—Steady; fancy patents, 6.00@6.50.

Minneapolis, July 11 (A.P.).—FLOUR—10c higher; carload lots, family patents, 6.50@6.60 a barrel in 98-pound cotton sacks. Shipments, 23,341.

BRAN—Pure, 17.50@18.00.

Pivotal Stocks Droop, Causing Market Loss

List of 90 Closes 1.2 Points Down as Dollar Shows Fresh Strength; Sales Volume Totals 5,233,615 Shares.

New York, July 11 (A.P.).—Stocks declined the bait of soaring grain markets today. So-called pivotal issues first sulked, then firmed a little and finally drooped, although alcohols popped up zestfully and a few specialties played along with the rise in the "wet" issues.

Fresh strength in dollar exchange was a prominent development of the financial day, one that seemed to have some effect on the speculative mind. Leading industrials and utilities traveled a generally narrow path, offering good resistance to sales but obviously uninterested in further experiments with the advance. The tone weakened slightly toward closing time and net losses of a point or more were numerous.

"Repeal" issues, despite their sensational gains of the past two months, repaid their sponsors with a good run. National Distillers and U. S. Industrial Alcohol jumped 9 to 10, closing under the best. American Commercial, Crown Cork, Owens-Illinois and Hazel Atlas Glass were strong. Commercial Solvents, Celanese, Goodyear, Penick & Ford, Gulf States Steel, Youngstown Sheet, Vanadium, Crucible Steel, Manhattan Shirt, National Biscuit, Curtiss Wright "A," Firestone and Beech-nut were gainers to the extent of 1 to around 3.

On the other hand, American Telephone, U. S. Steel, General Electric, Allied Chemical, Southern Pacific, Western Union, Consolidated Gas, North American, Radio, Loew's, Du Pont, and American Tobacco "B" finished in the neighborhood of 1 to 1½ lower. Rails put on an early afternoon demonstration which tended to help the entire market for a time, but carriers finished somewhat raggedly. Union Pacific was up 3¼ net. Sales totaled 5,233,615 shares.

The day's trade news added little to current appraisals of the situation in domestic industry. Car loadings reports for last week reflected the let-down incident to the Fourth of July week, but improvement over a year ago was sustained. Strength in many steel shares was apparently in anticipation of favorable operating estimates. In this connection American Metal Market said production would presumably level off after its big rise, but that "no material decrease should be expected before next month." The review added, however: "It will require a demand from the three lines now inactive—building, railroads and oil and gas—to bring about a fresh upward movement."

Naval Stores Firm.

Savannah, July 1 (A.P.).—Turpentine firm, 48¼; sales, 80; receipts, 1,349; shipment, 4,487; stock 14,059. Rosin, firm; sales, 1,488; receipts, 4,252; shipments, 4,361; stock, 112,680; quote: B, D, E, F, G, H, I and K, 4.25; M and N, 4.30; WG, 4.35; WW and X 4.50.

The Markets at a Glance

What the Stock Market Did.

	Tues.	Mon.
Advances	308	293
Declines	429	453
Unchanged	162	144
Total issues	899	890

Stocks.

Pivotal issues dropped, and after rallying, reacted and drove the market down 1.2 points. Fresh strength of the dollar was a feature. Sales totaled 5,233,615 shares.

Bonds.

Reactionary tendencies set in as secondary loans halted the advance, and the market remained unchanged at Monday's level. Sales totaled $17,094,000.

Curb.

Trading moved through uncertainties and prices were irregular at the close. Distilleries led in popularity. Sales increased to 859,000 shares.

Wheat.

General crop shortage news and public speculative buying again sent wheat prices skyward. Rye was leader in the advance of grains. It jumped 8¼ to 9 cents. July wheat sold at 1.04½; May at 1.13½.

Cotton.

Fluctuations were irregular, and after reaching new high ground, reactions drove the market down 1 to 10 points. October sold at 10:83; July, at 10:50. Liverpool reported prices 14 points higher.

Rubber.

Futures closed easy. July sold at 7.40; September, at 7.65.

Sugar.

Raw sugar advanced 5 points to 3.55. Refined sold at 4.60, a rise of 10 points.

Coffee.

Spot coffee was easy. Rio No. 7 sold at 7½; Santos No. 4, at 9.

Silver.

Bar silver sold ⅝ higher at 37⅛ cents per ounce.

Gold.

Bar gold sold in the United States at $20.67 per ounce; in London, at 124 shillings and 10 pence.

Dollar.

The United States dollar advanced sharply on foreign exchanges. It stood, in the New York market, with reference to other currencies, $4.65 to the English pound; 5.50 cents to the French franc, and 33.75 cents to the German mark.

Lead and Zinc Miners Allowed Pay Increase

Miami, Okla., July 11 (A.P.).—The base pay of lead and zinc miners in the tri-State district was advanced 25 cents daily, effective today, as a result of a $2.50 advance in zinc concentrates last week.

Most major producers were expected to meet the advance, which brings the bottom pay for machine men to $3. Shovelers will obtain 8 cents a can, an increase of one-half cent.

This is the third increase in six weeks. Wages first were advanced when ore reached $25 a ton and again when the price became $30.

Baltimore Tobacco

Special to The Washington Post.

Baltimore, Md., July 11.—Leaf tobacco: Maryland—For the past week receipts were 4,581 hogsheads. Sales totaled 488 hogsheads. There were only three market days because of the holidays last week.

Ohio—No receipts or sales.

Maryland prices (per 100 pounds)—Frosted and inferior, 1.00@2.00; sound to good common, 3.00@3.15; medium to good, 16.00@28.00; good to fine red, 29.00@39.00; fancy 40.00. Seconds, common and medium, 4.00@15.00; good and fine, 16.00@25.00; 1931 crop ground leaves, 3.00@12.00; upper county burley, nominal.

Ohio prices (per 100 pounds)—Common to medium 6.00@12.00; good to fine, 18.00@25.00; spangled, good to fine yellow, 25.00@50.00.

N. B.—Unsound and badly mixed packages from 2 to 3 cents lower.

Stock in Warehouses.

Stocks, Jan. 1	31,379	1,214	32,593
Receipts since	12,705	.....	12,705
Totals	44,084	1,214	45,298
Delivered since	33,846	280	34,126
Total today	10,238	934	11,172
Sales.			
This week	488	.....	488
Previously	7,826	91	7,917
Totals	8,314	91	8,405

PRINTING
Skilled Staff to Serve You
POtomac 6420-1-2-3
RANSDELL INC.
Publisher Who's Who in the Nation's Capital

Statistics . . . .

Investors in this section have access to the statistical facilities of the firm in New York. These facilities are of real help in the advantageous placing of funds, or the development of an investment program.

PENNER, BEANE & UNGERLEIDER
Southern Building
15th and H Streets N.W.
Phone National 7000
MEMBERS NEW YORK STOCK EXCHANGE

Prices on Curb Irregular With Distilleries Up

Hiram Walker Rises 5 Points as Sales Mount to 859,000 Shares.

New York, July 11 (A.P.).—The curb market today moved through a session of uncertain movements to an irregular close.

Prices were mixed at the opening but firmed later under bullish activity in distillery issues, but the advance wavered as industrial and utility leaders turned reactionary in the final trading.

Hiram Walker showed a gain of nearly 5 points in heavy turnover, while advances of around 3 were recorded in Canadian Industrial Alcohol and Distillers Corporation-Seagrams. In the industrial list Parker Rustproof extended recent gains by 4 points, while A. O. Smith was in good demand.

Aluminum Co. of America closed a shade lower after having gained nearly 2 at one time. Safety Car Heating lost 4 points in a small turnover, while Swift & Co. was slightly reactionary.

Closing losses of a point or more were shown in Newmont, American Gas & Electric, Electric Bond & Share, Humble Oil, Standard of Ohio and American Light & Traction. Transfers totaled 859,000 shares compared with 774,000 yesterday.

Bank Stocks.

New York, July 11 (A.P.).—Over-the-counter market.

Banks.	Bid.	Ask.
Bk Manhattan (2)	31¾	33¾
Chase Natl (1.40)	32⅝	34⅝
Commercial (8)	145	155
Fifth Ave (240)	1185	1225
First Natl (100)	1480	1540
Natl City (1)	36¼	38¼
Public (1.50)	32	34
Trust Companies.		
Bankers (2)	90	98
Bklyn Trust (4)	138	144
Cen Hanover (7a)	139½	143½
Chemical (1.80)	45¾	47¾
Continental (.80)	16¾	17¾
Corn Exch (3)	61¾	63¾
Empire (1)	22½	24½
Guaranty (20)	316	326
Irving (1)	21½	23½
Manufacturers	19¾	21¼
N Y Title & Mtge	3½	3½
N Y Trust (5)	95	98
Title Gu & T (30)	25¾	27¾
United States (60)	1605	1655
Insurance Companies.		
Aetna Cas (1.60)	51¾	53¾
Aetna Fire (1.60)	33⅞	35⅞
Aetna Life	21¾	23¾
Agricultural (2)	44½	49½
Am Surety	29¼	31¼
Balt Amer	3½	4½
Boston (16)	418	444
Conn Gen Life (.80)	38¼	40¼
Fid & Dep	38¾	40¾
Firemens Ins	6¼	7¼
Frank Fire (1)	17½	18¾
Glen Falls (1.80)	28½	30¾
Globe & Rut	58½	63½
Great Amer (1)	17¾	18¾
Hanover (1.60)	27½	29½
Hartford Fire (2)	43¾	47¾
Home Ins (1)	20½	22
Mass Bond	20¾	23¾
Natl Fire (2)	44¾	48¾
Natl Liberty (.10)	5½	6½
N Y Fire	9	12
Nor River (.60)	16½	18½
Phoenix (2)	58½	60½
Prov Wash (.80)	24¾	26¼
St. Paul Fire (6)	112½	117½
Sun Life	490	540
Travelers (16)	427	442
U S Fire (1.20)	30¼	32¼

(a) Including extras.

Chicago Stocks.

(Furnished by W. B. Hibbs & Co.)

	Bid.	Ask.
Yellow Taxi	13½	14¾
Thompson	12⅛	12⅞
Wahl	2¾	2¾
Butler Bros.	5¾	5¾
National Leather	1¾	2
Swift	21	21½
Swift International	29	29½
Libby, McNeill & Libby	6½	6¾
Midwest Oil	⅞	⅞
City Con. com.	⅛	⅜
City Con. pf.	1¾	5
Edison	68¾	70
Public Service $100 par	33	35
Public Service no par	34	34¾
Quaker com.	135	138¼
Quaker pf.	115	115¾
Bendix	19½	19¾
Borg Warner	20¼	20½
Illinois Brick	7	7½
U. S. Gypsum	50½	52¼
Great Lakes Dock & Dredge	18½	17¼
Balaban & Katz	2½	5
Conso. com.	⅜	⅝
Conso. pf.	5	8
Electric Household	12	12¾
McCord	6½	10

U. S. Treasury Receipts

(Associated Press.)

Treasury receipts for July 8 were $7,083,442.98; expenditures, $10,326,757.31; balance, $875,005,469.54. Customs duties for eight days of July, $4,730,575.81.

Reelected

Harris & Ewing.

WALDO J. TASTET, reelected president, Washington Association of Credit Men.

Wall Street Briefs.

New York, July 11 (A.P.).—The first six important railroads to report freight loadings on their own lines for the week ended July 9 had a total of 85,267 cars, compared with 96,493 in the previous week and 68,933 in the like 1932 period. The decline from the preceding week reflected the July 4 holiday.

Exports of sugar from Cuba since the beginning of the year to July 8 totaled 1,073,179 long tons raw sugar value, according to Lamborn & Co., Inc., sugar brokers. This compares with 1,356,975 tons shipped during the corresponding period last year. Sugar stocks in Cuba on July 8 were reported at 2,511,168 tons against 2,895,256 tons at the same date last year.

Edwin C. Jameson and Richard Erechsler have been elected directors of the Remington Rand Co., succeeding Gayer Dominick and William S. James.

Business failures in the week ended July 6 numbered 265, says Dun & Bradstreet, Inc., as compared with 345 in the preceding week and 498 a year ago. The week included a holiday, the agency pointed out, but the total was the smallest for any like period in recent years.

Tri-Continental Corporation, an investment trust, reports asset value of $2.91 a share for its common stock as of June 30, compared with 14 cents on December 31 and nothing on March 31 last.

General Motors Corporation reports that June export shipments of cars and trucks from its plants in the United States and Canada were 127 per cent greater than a year ago.

Stockholders of Remington-Rand, Inc., were told at the annual meeting today by James R. Rand, jr., president, that the company made a profit in June.

Trade Trends.

(Associated Press.)

Cast-iron pipe—There are some fair-sized inquiries in the market, according to trade reports. The largest include 4,500 tons for North Kansas City, Mo., and 1,670 tons for the Shell Petroleum Corporation at Lake Charles, La.

Cotton goods—It is understood in textile quarters that buyers of colored goods are experiencing considerable difficulty in placing contracts for urgently needed material. Many selling houses have withdrawn from the market on a number of items.

Pig iron—Sales in the New York district are at a smaller rate than a few weeks ago. Last week's business was estimated at about 2,000 tons.

Carpet wool—Imports at Philadelphia last week totaled 322,074 pounds, compared with 233,562 in the previous week.

Rice—Trade interests describe the market as strong, with export business showing marked improvement.

Capital Moves To Get Meeting Of U.S. Bankers

Credit Association Holds Election; Tastet Again Heads Group.

By Thomas M. Cahill.

Preparations for bringing next year's conventions of the American Bankers Association and the American Institute of Banking to Washington were begun yesterday. The council of administration, District of Columbia Bankers Association, directed George O. Vass, president of the association, to invite the first-named organization to hold its 1934 convention here.

The council also approved the action of Washington Chapter, American Institute of Banking, educational section of the American Bankers Association, in extending an invitation to the institute to hold its convention in Washington in 1934.

The convention of the American Institute of Banking was held this year in Chicago in June, and the convention of the American Bankers Association will be held in that city in September. It is expected that if its convention comes to Washington next year, it will be held in September or early in October. The last convention of the American Bankers Association held here was in 1920.

Thirty-second Annual Meeting.

The next convention of the American Institute of Banking will be its thirty-second annual meeting. It will be the first time for that organization to meet in Washington. Mr. Vass stated that the Greater National Capital committee is actively cooperating in the efforts to bring these two conventions to Washington and to provide entertainment for their delegates while here.

At the annual election meeting of the Washington Association of Credit Men held yesterday, at the Hamilton Hotel, Waldo J. Tastet, treasurer and director of Fries, Beall & Sharp Co., was reelected president of the association. Mr. Tastet has been active in the association's work for more than ten years. He has been a trustee and treasurer of its adjustment bureau since 1927. Mr. Tastet's work has been outstanding during the past year of difficult credit and business conditions, and the association by reelecting him has honored one of the youngest credit executives in the country.

Hewlett Is Reelected.

Louis M. Hewlett, secretary and assistant treasurer of Grifith-Consumers Co., was reelected vice president of the association, after serving in that capacity for the past year. Mr. Hewlett has been a director of the association for many years and has taken an active part in the work ever since its organization.

Directors elected at the annual meeting include Mrs. E. J. Hess, E. B. Adams Co.; Henry P. Ames, Murphy & Ames, Inc.; Max Dinkin, L. S. Jullien, Inc.; Roy M. Mosher, The Shade Shop; Joseph Reichgut, Maloney Concrete Co., Inc.; G. M. Zirkle, Wilkins Rogers Milling Co.; Stuart S. Ogilvie, Second National Bank; Addison Boren, jr., Otis Elevator Co., and G. H. Markward, Pittsburgh Plate Glass Co.

Directors who are still serving unexpired terms are: Charles W. Clayton, F. P. May Hardware Co.; Ligter T. Watts, Standard Oil Co. of New Jersey; Frank W. White, National Electrical Supply Co.; Thorpe G. Drain, Rosslyn Steel & Cement Co., and Maurice H. Mazo, Mazo-Lerch Co., Inc.

William Gordon Buchanan, recently elected a director of the Na-

Continued on Next Page.

Transactions on N. Y. Bond Market

Total today, $17,094,000; previous day, $17,108,000; week ago, holiday; year ago, $11,039,000; two years ago, $9,814,000; January 1 to date, $1,858,623,000; year ago, $1,616,110,000; two years ago, $1,537,170,000.

Sale		High.	Low.	Last.
	U. S. GOVERNMENT BONDS. (Dollars and Thirty-seconds. Sales in $1,000.)			
31	Lib 3½ '32-47	102.24	102.22	102.24
65	Lib 1 4¼ '32-47	102.5	102.3	102.5
52	Lib 4 4¼ '33-38	102.27	102.25	102.26
2	Lib 4 4¼ r '33-38	102.25	102.21	102.25
4	Tsy 4½ '47-52	110 2	110	110.2
126	Tsy 4 '44-54	106.18	106.13	106.16
57	Tsy 3¾ '46-56	105	104.30	104.30
15	Tsy 3¾ '40-43Je	102.14	102.12	102.14
3	Tsy 3¾ '43-47	102.22	102.22	102.22
1	Tsy 3¾ r '43-47	102.18	102.18	102.18
3	Tsy 3¾ '41-43 M	102.12	102.9	102.9
123	Tsy 3¼ '46-49	100.10	100.9	100.12
89	Tsy 3 '51-55	99.4	99.1	99.3
	CORPORATION BONDS.			
	A			
39	Alleghany 5 '44	68¾	65	65¾
65	Am & F P 5 2030	58	55	55½
23	Am I G Ch 5½ '49	86	85	85
3	Am Internat 5½ '49	85½	85	85
22	Am Metal 5½ '34	92¼	91	92
30	Am Smelt 5 '47	97½	97	97⅛
49	Am Sug Ref 6 '37	105½	104¾	104¾
49	Am T & T 5½ '43	108½	107½	108½
31	Am T & T 5 '60	104½	104¼	104¼
21	Am T&T cvt 4½ '39	115½	114¾	115½
21	Am Type Fdrs 6 '40	65	62	63
1	Am W W&E 5 '34	95	95	95
22	Armour 4½ '39	90¾	90½	90¾
13	AT&SF cvt 4½ '48	101½	100½	101½
69	AT&SF 4 '95	95¾	95	95¾
6	A C Line 1st 4 '52	90	90	90
4	Atl Refin 5 '37	103¾	103	103
	B			
3	B & O rfg 6 '95	80	80	80
16	B & O rfg 5 '95	74½	74	74¼
16	†B & O 4½ '33	98	97	98
7	B & O 4 '48	90¾	90¾	90¾
84	Bell T Pa 5 '48 B	108¼	108	108¼
5	Beth Steel rfg '42	103	103	103¾
8	Bklyn Ed 5 '52 E	106¾	106¾	106¾
107	Bklyn M Trans 6 '68	95	93½	95
2	Bklyn U Gas 1 5 '45	109¾	109¼	109¾
12	Buf Gen El 4½ '81B	101¾	101½	101¾
20	Buf R&P 4½ '57	67¾	67½	67½
2	Bush T Bldg 5 '60	47	46½	46½
	C			
37	Can Nor 7 '40	103¾	102¾	102¾
22	Can Pac 4½ '60	78	77¾	77¾
46	Can Pac 4 perp	69	68	68¼
	Cen Ill R&G 5 '51	62½	62	62½
1	Can Pac 5 '60	77¾	77¾	77¾
14	Cen P 1st gtd 4 '49	85¾	84¾	85
4	Certain-te

Wheat Jumps Again as Crop Losses Climb

Public Speculative Buying Is Aid to Rise; Rye Leads Advance.

Chicago, July 11 (A.P.).—Acute general crop shortage, so complete as almost to preclude substituting one kind of grain for another, sent grain prices spinning excitedly skyward today anew.

Fresh advances ran as high as nearly 12 cents a bushel, on top of maximum jumps of 9 cents the day previous. All deliveries of both bread-making grains, wheat and rye, soared to $1.00 a bushel and above, with wheat up to $1.14.

Immense public speculative buying swept everything before it, and despite enormous selling for profits the markets closed not far from the day's peaks, with recent high-price records outdone in every one of the grain pits except oats.

Rye Leads Advance.

Rye, which has long been regarded as unduly cheap compared with wheat, and has no handicap at present such as the new 30-cent tax on wheat, made the biggest gain today, 11¾ cents.

In a flurried finish, rye closed 8¼ to 9 cents net higher for the day; wheat, 3½ to 4⅛ up; corn, 2½ to 2⅞ advanced; oats, ⅝ to 1¼ gain, and provisions showing a rise of 17 to 40 cents.

Throwing wheat and other grains into a furious advance as soon as trading began was the latest Government crop report showing that the United States 1933 yield of wheat would be under domestic requirements by more than 100,000,000 bushels, the smallest crop in 40 years, and that the corn crop would be smaller than any harvested in 30 years. Outstanding in the immediate rush of prices upward was the fact that for the first time in a long while rye emulated wheat, and crossed to above $1 a bushel. Many an occasion has witnessed a greater uproar in the grain pits than was the case today, but rarely, if ever, have the nerves of traders been strung to a higher pitch, or has the rise of prices shown as great a degree of celerity.

Forecast Aids Upturn.

Rye prices were especially stimulated by the Government forecast pointing equally with wheat to a rye yield substantially below domestic requirements.

Even today's maximum upturn of rye took that grain to a peak 10 cents a bushel below the apex for wheat, $1.14. Some of the disparity was accounted for by general knowledge that spring wheat had suffered material further damage since the Government data was gathered.

Although the rye market made the most spectacular gains in price today, the volume of trading in rye was of kindergarten extent compared with wheat or corn. At times, relatively few executions of orders were possible in the rye pit. Scarcity of offerings and eager bidding formed the rule. Action of wheat mainly guided traders in all the grains, with the markets most of the time moving in unison, despite the wildness of trading.

Provisions went sharply higher with hog values and with grains.

Futures Price Range.

	Open.	High.	Low.	Close.
Wheat—				
July	1.02¼	1.04⅞	1.02	1.04½
Sept.	1.04	1.08	1.04	1.07⅛
Dec.	1.06½	1.10¼	1.06½	1.09½
May	1.11	1.14	1.11	1.13½
Corn—				
July	63⅝	65	63⅝	64⅝
Sept.	66½	69	66½	68¼
Dec.	70½	73	70½	72¼
May	75¾	78	75¾	77⅞
Oats—				
July	47½	48	47½	47⅞
Sept.	48	49	47⅞	48¼
Dec.	50¼	51	49⅞	50⅜
May	54¼	54⅝	53⅛	53⅞
Rye—				
July	...	...	...	94½
Sept.	92	1.00	92	97¾
Dec.	96½	1.04	96½	1.02
Barley—				
Sept.	62	65	62	64
Dec.	66	68¾	66	67¾

Cash Grain.

WHEAT—No. 1, hard, 1.05¾@1.07.

CORN—No. 2 yellow, 63@64; No. 1 white, 64¾.

OATS—No. 2 white, 46½@46¾.

RYE—No sales.

BARLEY—50@75.

TIMOTHY SEED—3.50@3.75 per cwt.

CLOVER SEED—8.00@11.25 per cwt.

Winnipeg, Man., July 11 (A.P.).—Bull traders ran wild today in the local grain market and wheat futures at the close were 4¼ to 4⅝ cents higher.

July options stood at 88 cents and all other wheat futures ranged above the 90-cent level, October at 90⅞, December 92⅝ and May at 96¾.

Bulls based their enthusiastic performance on the weather and a United States crop report which indicated the smallest yield in years. Further stimulus was provided by export business of about 500,000 bushels.

Ottawa, Ont., July 11 (A.P.).—The Dominion Bureau of Statistics announced today that the Canadian spring wheat crop was 23 per cent below the average on June 30 of this year, compared with 1 per cent below the average at the same time last season.

London, July 11 (A.P.).—Experts of the Danubian wheat producing countries and Poland met today with F. L. MacDougall, of Australia; Carlos Brebbia, of Argentina, and Frederick E. Murphy, of the United States, and discussed the production and export figures of the two groups.

The American and his two colleagues represented the big four wheat growing States, which are trying to reach an international agreement on restriction of acreage.

It was stated that today's discussions did not reach a stage where a figure for European maximum exports was actually suggested, but that preliminary conversations revealed that views were not too divergent. The discussions will be continued tomorrow.

After an arrangement has been reached with the European producing states, the representatives of the big four will approach the European importing states with a view to seeking an increase of their consumption of foreign wheat.

Steel Prices Unchanged.

New York, July 11 (A.P.).—Steel Prices unchanged.

North Carolina Cotton Farmers Get Warning

Raleigh, N. C., July 11 (A.P.).—Charles A. Sheffield, acting State director of the cotton reduction campaign, today warned some 74,000 North Carolina farmers who have borrowed money from the Government that they "may find it hard to use such sources of credit in the future" if they are cotton farmers and do not cooperate in crop retirement.

Sheffield said Cully A. Cobb, in charge of the cotton reduction campaign, had notified him that his extension forces were to be prepared to make a check of all borrowers from the Government who failed to cooperate in signing reduction contracts.

Exports of Grains Up 529,000 Bushels

(Associated Press.)

Grain exports from the United States last week amounted to 971,000 bushels against 442,000 bushels during the previous week, and 741,000 bushels during the corresponding week of last year.

Commerce Department figures yesterday gave the following comparison for last week's exports and for those of the week before: Wheat 2,000 bushels against 1,000; barley 179,000 against 323,000; corn, 780,000 against 115,000; oats, 10,000 against 3,000. No exports of rye were reported for either week.

Daily U. S. Production of Oil Rises to 2,738,060 Barrels

Tulsa, Okla., July 11 (A.P.).—Scattered increases brought the crude oil production of the United States up 21,840 barrels to 2,738,060 barrels daily last week, despite a reduction of 40,235 barrels in Oklahoma output, the Oil and Gas Journal reports.

Oklahoma production dropped from 613,840 to 573,605 barrels a day.

Texas fields increased their flow from 1,271,337 to 1,312,798, with east Texas contributing an increase from 701,340 to 732,550 barrels.

Kansas had its highest daily output in years, with a daily average of 131,600 barrels, an increase of 15,020 barrels.

California increased production from 474,500 to 484,750 barrels.

Eastern fields were down 2,000 barrels to 110,000 barrels a day.

In the Rocky Mountain area production fell from 75,550 to 73,660 barrels daily.

Dried Fruits Steady.

New York, July 11 (A.P.).—Dried fruits steady, unchanged.

Rock Island's Plan May Be Opposed

New York, July 11 (A.P.).—Indications that holders of a large amount of securities of the Chicago, Rock Island & Pacific Railway Co. may refuse to support the reorganization plans of the management were seen today in the formation of five committees to represent owners of parent and subsidiary company bonds.

Formation of the committees followed an announcement by Charles Hayden, chairman of the Rock Island board, that a banking group had been appointed by the management to prepare a plan of readjustment.

God's Acre Cotton Hit By Plowing Up Plan

Anderson, S. C., July 11 (A.P.).—They're going to plow up half of "God's Acre" of cotton on the farms around Midway Presbyterian Church, Anderson County, as a means of cooperating in the cotton reduction plan. Each year, farmer members of the church agree to plant and tend an acre of cotton for the church. These small projects known as "God's Acre," finance the church entirely.

"Our Government is engaged in a great cooperative enterprise to help us to help ourselves," the congregation agreed in instructing the church treasurer to sign up 50 per cent of the crop under the reduction plan.

Cotton Rallies Trimmed Into Small Losses

October Sells at 10.83 as General Market Drops 1 to 10 Points.

New York, July 11 (A.P.).—Fluctuations in cotton were irregular today. Rallies from an early decline which carried prices into new high ground for the movement were followed by reactions.

October contracts, after selling off to 10.79 during the early trading, advanced to 10.98 or 9 points net higher, but eased off under renewed realizing or liquidation and closed at 10.83. The general market closed barely steady at net declines of 1 to 10 points.

Opening unchanged to 5 points higher the market in the first hour eased under realizing or liquidation combined with some Southern and scattered local selling.

Decline of December.

December declined from 11.08 to 10.96, with active months generally showing net losses of 9 to 10 points. The market firmed in the late trading but the improvement met a renewal of liquidation with closing quotations 13 to 15 points off from the best.

The rally in the dollar appeared to have an unsettling effect on sentiment, and the market seemed a little more sensitive to orders either way.

Exports today, 20,798, making 8,091,447 so far this season. Port receipts, 14,278. U. S. port stocks, 3,310,295.

Futures Price Range.

	Open	High	Low	Last
July	10.60	10.64	10.47	10.50
October	10.95	10.98	10.79	10.83
December	11.08	11.15	10.96	11.01
January	11.16	11.24	11.04	11.11
March	11.34	11.40	11.21	11.25
May	11.49	11.55	11.37	11.42

Cottonseed Oil.

Bleachable cottonseed oil was strong and active today on increased speculative buying, promoted by the sharply higher lard and grain markets, the advance in crude oil and a belief that oil prices were out of line with competing products.

Final prices were 31 to 39 points net higher with sales of 138 contracts. The Census Bureau report will be issued tomorrow with the trade anticipating consumption during June of between 330,000 and 350,000 barrels. The May consumption was 330,656 barrels and June last year 263,761 barrels. Bleachable spot and July closed 6.60; September, 6.73; December, 6.92, and January, 6.99.

Liverpool, July 11 (A.P.).—Cotton, 26,000 bales, including 20,000 American. Spot, good business done; prices 14 points higher; quotations in pence: American strict good middling, 6.90; good middling, 6.60; strict middling, 6.30; middling, 6.15; strict low middling, 6.00; low middling, 5.80; strict good ordinary, 5.60; good ordinary, 5.30. Futures closed quiet and steady. July, 5.91; October, 5.97; December, 6.00; January, 6.02; March, 6.06, and May 6.10.

Complete Transactions Yesterday on New York Stock Exchange

Total sales today, 5,233,615 shares; previous day, 4,841,065 shares; week ago, holiday; year ago, 690,176 shares; two years ago, 1,105,260 shares; January 1 to date, 383,383,946 shares; year ago, 181,389,114 shares; two years ago, 349,720,785 shares.

Sales in hundreds.		High	Low	Last	Chg.	Bid
	A					
1	Abr & Straus (1.20)	39½	39½	39½	+ ⅝	38
54	Adams Exp	12¾	12	12⅝	— ⅝	12⅝
.18	Ad Exp pf (5)	71	71	71	+ ¼	70⅝
99	Adams-Millis	21½	19⅛	20⅝	+ 1⅝	20½
9	Addressog	10⅝	10⅝	10½	...	10½
8	Advance Rume	8¾	8⅝	8¾	...	8¼
21	Affiliat Prod (.60)	9⅝	9	9¼	+ ⅛	9
73	Air Reduc (3)	98¾	93	97	+ 2¼	96½
1	Air-Way El Ap	3⅜	3⅜	3⅜	...	3¼
80	Alaska Jun (.60)	23⅝	22	22¾	— ½	22⅜
194	Alleghany	7½	7	7⅛	— ⅛	7⅛
5	Alleg pf xw	20	19	20	+ ¾	19½
28	Alleg pf $30 ww	20	18¼	19¾	+ ¼	19⅛
5	Alleg pf $40 ww	20	17¾	20	+ 1½	19⅝
3.60	Alleg Steel	25	21⅝	22	+ ⅛	21½
57	Al Chem & Dye (6) XD	129	125½	126½	— 1¾	126
72	Allis-Ch Mfg	24⅞	23½	23½	— ⅝	23¼
8	Alpha P Cem	22	21	21	...	20½
65	Amal Lea	8½	6⅞	8¼	+ 1¼	8¼
4	Amal Lea pf	33	31⅞	33	+ 2	31½
18	Amerada (2)	39	38	39	...	38¾
14	Am Ag Chem Del	23	22	23	+ ¼	23
18	Am Bank Note	27	26⅛	26⅛	— ½	26¼
.50	Am Bank N pf (3)	46¼	46	46	— ½	44½
8	Am Beet Sug	5⅞	5½	5¾	+ ⅛	5¾
.60	Am Beet S pf	34¼	34	34	...	34
5	Am Brake Shoe (.60)	39¾	39½	39⅝	— ⅝	39¼
.10	Am Br Shoe pf (7)	103	103	103	+ 1	100⅞
131	Am Can (4)	94⅞	92⅛	93¼	— ½	93
56	Am Car & Fdy	34	31	31½	— 1½	31¼
4	Am Car & F pf	54	54	54	— 1¾	48
14	Am Chain	14	13	14	+ 1	12¼
3	Am Chicle (3b)	50	50	50	+ ½	49½
2	Am Colortype	5	5	5	+ ½	4⅞
527	Am Coml Alco	53	43⅝	51	+ 6⅝	50½
37	Am Encaus Til	6	5	5½	+ ¼	5½
186	Am & For Pow	18¾	17¾	17¾	— ½	17⅝
5	Am & F P $6 pf	31⅞	30	30	— 1	29
5	Am & F P $7 pf	37⅝	36	36	— 1	35⅛
20	Am & F P 2 pf	24⅝	23¼	23¼	— ⅞	23
16	Am-Hawaii S S (1)	18⅝	17½	17½	...	17¼
24	Am Hide & Lea	14⅞	14⅛	14⅝	+ ⅝	14⅛
30	Am Hi & Lea pf	53⅝	51¼	52⅝	+ 1¾	52¼
11	Am Home Prod (3)	40⅛	39⅛	39⅛	— ⅛	39
26	Am Ice	14⅛	13⅝	14⅛	— ⅛	14⅛
73	Am Internat	13½	13	13¼	— ½	13¼
11	Am-La Fra & F	2	1⅞	2	+ ¼	1⅞
.50	Am-La Fr pf	7	7	7	+ ½	6
28	Am Loco	34⅞	32½	32⅞	— 2	32¾
2	Am Loco pf	59⅞	59½	59½	— 3	59
16	Am Mach & Fdy (.80)	20⅞	20⅛	20½	— ½	20½
45	Am Metal	20	19¼	19⅝	— ¼	19¼
285	Am Pow & Lt	17⅞	17	17⅛	— ¼	17⅛
8	Am P & L $6 pf (1½)	39⅞	39¼	39¼	— ½	38½
9	Am P & L $5 pf (1¼)	34	33	33	— 1	33⅛
160	Am Rad Std San	17¾	17⅜	17½	— ⅜	17½
942	Am Roll Mill	31⅞	29⅜	29⅝	— 1⅛	29½
2	Am Safety Raz (3)	44½	44½	44½	...	44¼
45	Am Ship & Com	2½	2¼	2⅜	+ ⅛	2⅜
1.40	Am Shipbldg (2)	31⅛	31	31⅛	— ⅜	31
94	Am Smelt & R	37⅞	36½	36½	— 1⅛	36½
1	Am Smelt pf	81¼	81¼	81¼	— 1¾	81¼
2	Am Snuff (3¼b)	47¾	47¾	47¾	...	46⅞
79	Am Stl Fdrs	24⅞	23⅜	23⅜	— ⅝	23¼
.30	Am Stl F pf (1g)	85	85	85	...	82¼
1	Am Stores (2½b)	47	47	47	— ½	45
36	Am Sugar Ref (2)	65¼	63½	64½	— ½	64¼
5	Am Sumat Tob	15	15	15	...	15
176	Am Tel & Tel (9)	132⅝	130	130	— 1⅛	130
7	Am Tob (5)	87¼	86½	87	— ½	86
43	Am Tob B (5)	91¾	89¾	90⅛	— ¾	90
3	Am Tob pf (6)	118	117	118	+ 1	117½
.30	Am Type F pf	33½	33½	33½	— ½	33½
88	Am Wat Wks (1)	40⅝	38½	38⅝	— 1½	38½
12	Am Wat Wks ctf (1)	34⅝	33⅛	33½	— ¾	32⅝
41	Am Woolen	15¾	15	15⅛	— ⅜	15⅛
18	Am Wool pf	58¾	57½	58	— 1	57½
1	Am Wtg P ctf	3⅜	3⅜	3⅜	...	3½
.20	Am Wtg P pf	14	14	14	+ ⅛	12½
47	Am Zinc Ld & S	10⅝	9½	9½	— ¾	9⅜
1	Am Zinc Ld & S pf	63¾	63¾	63¾	+ ¾	61
537	Anaconda	20½	19⅞	19⅞	— ⅜	19⅞
1	Anacon W & C	15	15	15	...	14
52	Anchor Cap (.60)	24	22¼	23	+ ½	23
.50	Anchor Cap pf (6½)	81	81	81	...	80⅝
6	A P W Paper	7	6½	7	+ ½	6⅝
5	Archer-Dan-M (1)	27¾	27	27	— ⅝	27
4	Armour Del pf (7)	86¾	85¾	85¾	— ¾	85
125	Arm Ill A	6¾	6⅛	6½	— ⅛	6½
293	Arm Ill B	4⅛	3⅞	4	...	4
82	Arm Ill pf	74⅝	72	72	— 1½	72½
6	Arnold Const	5⅛	5	5⅛	...	5¼
.90	Artloom	8½	8	8	— ⅜	8
.50	Art Metal Const	8½	8½	8⅜	+ ⅜	8½
2	Assd App Ind	3⅜	3⅜	3⅜	...	3⅛
13	Assd Dry Gds	15⅛	14½	14⅝	...	14½
.50	Assd Oil	34	32	34	+ 4	28⅝
142	Atch T & S F	77	73	74¾	+ ¼	74½
3	Atchison pf (3)	72½	72	72½	+ ¾	72½
25	Atl Cst Line	55½	53½	55½	+ ¾	53½
1	Atl G & W I pf	24½	24½	24½	+ ¼	24½
69	Atl Refin (1)	29⅞	28¾	29⅞	— ⅛	29½
5	Atlas Pow	36	35½	35⅝	+ ⅜	35
.90	Atlas Pow pf (6)	81	80½	81	+ ⅜	80½
157	Auburn Auto (2)	71	65⅛	68	+ ⅝	67½
5	Aust Nich	6¼	6⅛	6¼	...	5¾
723	Aviation Corp	14⅛	12⅞	13⅛	— ⅛	13¼
	B					
146	Baldwin Loc	16	15¼	15½	— ½	15½
5	Bald Loc pf	41	39	41	— ⅛	40
358	Balt & Ohio	35⅞	33¼	34¼	— ⅛	34¾
18	Balt & O pf	36¼	34¾	35⅛	— ⅛	35⅛
4	Bang & Ar (2)	37½	37⅛	37½	— 1⅝	37
.40	Bang & Ar pf (7)	95	94⅝	95	...	95
.10	Barker Bros	5	5	5	...	4
75	Barnsdall	10½	10⅛	10¼	— ⅛	10¼
41	Bayuk Cigar	50⅞	49⅝	49⅝	— ⅜	48⅞
6	Beatrice Cr	25⅝	25⅛	25⅛	— ⅜	25⅛
4	Beech-Nut P (3)	68⅝	67⅞	68½	+ 2⅛	68
38	Belding-Hem	11¼	10⅜	10⅜	— ⅛	10⅜
1	Belg N Ry ptc pf (4.09)	88⅞	88⅝	88⅞	— 1⅝	87⅞
71	Bendix Aviat	19⅞	19⅛	19⅜	— ⅛	19⅛
21	Best & Co	29⅝	28	29	+ ⅛	28½
184	Bethlehem Stl	47	45¼	45⅞	— ⅜	45⅝
8	Beth Stl pf	80	79¼	79¼	— ⅝	79
12	Blaw-Knox	15	14½	15	...	14¾
43	Bohn Alum (¼g)	50¼	49	49⅝	— ⅝	49
36	Borden (1.60)	36⅝	35⅝	35⅝	— ⅝	35⅝
23	Borg-Warner	20½	20	20	— ¼	20
1	Boston & Me	24½	24½	24½	...	24½
1	Botany Con M A	3⅝	3⅜	3⅜	...	3⅜
87	Briggs Mfg	13	12½	12⅝	— ¼	12½
1	Briggs & Strat (1)	17	17	17	...	16½
8	Bklyn & Qu T	8½	8	8⅝	+ ⅜	8
132	Bklyn-Man T	41	38⅝	39⅝	+ ⅝	39½
15	Bklyn Un Gas (5)	85	82¼	85	+ 1¾	83½
1	Brown Shoe (3)	51	51	51	— ¾	50
21	Brunswick-Bal	15¾	14	15¾	+ ¾	15¼
28	Bruns T & Ry S	4	3⅝	3⅝	— ½	3⅝
22	Bucyrus-Erie	11⅞	11⅛	11¼	— ¼	11¼
5	Bucyrus-Erie cvt pf	16	15½	15½	— 1	15⅝
.10	Bucyrus-Erie 7% pf (2)	64	64	64	...	64
244	Budd Mfg	9	8	9	+ ⅝	8⅞
1.30	Budd Mfg pf	32½	32	32	— 1	30½
48	Budd Wheel	5⅛	5⅛	5⅛	— ⅛	5
9	Bullard Co	10⅝	10⅜	10½	— ⅞	10½
1	Bulova Watch	4½	4½	4½	+ ⅝	4¼
1	Burns Bros B	2⅞	2⅞	2⅞	...	3
.20	Burns Bros pf	9½	9¼	9¼	+ ¼	8½
147	Burr Ad Mach (.40)	19⅝	18⅝	19⅝	+ ¼	19¼
4	Bush Term	6	5¾	6	+ ⅛	5⅞
3	Bush T 7% deb	9½	9	9½	+ 1	7¾
2	Bush T Bldg pf	20	19¼	20	+ ⅛	20
11	Butte & Sup	2½	2½	2½	+ ⅛	2⅜
21	Butte Cop & Z	3⅞	3¾	3¾	...	3⅝
10	Butterick	6	5⅞	6	...	5⅝
108	Byers Co	33⅝	30⅛	32	+ ¼	31⅝
.10	Byers pf (2)	76⅞	76⅞	76⅞	+ 1⅞	71½
	C					
9	Calif Pack	29½	28⅛	29½	+ ¾	28½
21	Callahan Z-Ld	2	1⅞	1⅞	...	1⅞
30	Calumet & Hec	8¾	8½	8½	— ⅜	8⅝
6	Campbell Wy	11	10⅝	11	+ ½	10⅞
143	Canada D G Ale (1)	26⅝	24⅝	25½	+ ½	25½
221	Canad Pac	19½	18⅝	18⅞	— ⅜	18⅞
3	Cannon Mills (1)	30⅝	30½	30⅝	— ⅝	29½
1.70	Cap Adm pf A (¾k)	31	30	30	...	31
210	Case (J I)	97⅞	94	95	...	94⅞
2.20	Case (J I) pf (4)	81	79	81	+ 1	78½
59	Caterpil Tract	28¾	27½	27½	— ¾	27½
446	Celanese	53⅝	48	51	+ 2	50⅝
25	Celotex ctf	4⅛	3⅝	3⅞	+ ⅛	3¾
2	Celotex pf	11⅞	10½	11⅞	+ ⅞	11⅞
41	Cent Aguirre (1½)	30¼	29⅜	29⅜	...	29½
1	Cent R R N J	116	116	116	...	106
4	Century Rib M	8¾	8⅝	8⅝	— ⅜	8¼
136	Cerro de Pas	31½	30	30½	— ½	30⅝
5	Certain-teed	6½	6⅝	6⅝	— ⅛	6¼
276	Ches & Ohio (2½)	46½	45	45⅝	— ⅜	45½
36	Ches Corp (2)	48	46	46¼	— 1⅝	46¼
2	Chi & E Ill	7	7	7	— ½	5½
2	Chi & E Ill pf	7¼	7	7	— 1¼	6
193	Chi & N W	15	13¼	14¼	— ¼	14
11	Chi & N W pf	31¼	29⅞	30	— 2	28½
46	Chi Gt West	6⅞	6¾	6½	— ⅛	6½
41	Chi Gt West pf	14¼	12⅞	13⅜	— ¾	13⅝
49	Chi M St P & P	7¼	7	7	— ¼	7
109	Chi M St P & P pf	11½	10¾	10¾	— ⅞	10¾
17	Chi Pneu T	10⅞	10⅝	10½	— ⅝	10¼
1	Chi Pneu T pf	21⅞	21⅞	21⅞	— ⅝	20⅞
37	Chi Rk Is & P	9	8⅛	8½	— ⅞	8½
14	C R I & P 6% pf	12½	11½	12	— 1⅜	12
16	C R I & P 7% pf	15⅞	14¼	14⅝	— ¾	14⅞
2	Chi Yell Cab (1)	13½	13½	13½	...	13
146	Chick Cot Oil (½g)	29⅝	27½	29	+ 1⅜	29
7	Childs Co	9¼	8⅞	8⅞	— ⅝	8¾
300	Chrysler	36⅝	34⅞	35½	— ⅝	35¼
13	City Ice & F (2)	23⅝	22⅞	23	...	23
1.20	City I & F pf (6½)	69½	69	69½	+ ½	69
75	City Strs	3½	3	3¼	— ¼	3¼
15	City Strs ctf	2	1¾	2	...	1¾
6.70	City Strs A	8½	7⅝	8½	+ ¾	8½
1.50	City Strs A ctfs	4½	4½	4½	...	4½
.20	Clark Equip	13½	13½	13½	— ½	13⅝
1	Cluett Pea (1)	25½	25½	25½	— ½	25
25	Coca-Cola (6)	102	101	101¼	— ⅝	101
4	Coca Cola A (3)	47	46⅛	47	+ 1	46
11	Colgate Palm	19⅝	19¼	19½	...	19¼
4	Colgate Palm pf (6)	84⅝	84⅝	84⅝	+ ⅝	84¼
16	Coll & Aik	17¾	16¾	17¾	+ ¾	17½
1.30	Col & Sou	48	43	48	+ 8	46
.50	Col & Sou 1st pf	35	35	35	...	30½
174	Col Fuel & Iron	17½	15½	15⅞	...	15⅝
308	Column G & El (.80f)	26⅝	25½	25⅝	— ⅛	25¾
1	Col G & E pf A (6)	81	81	81	+ ½	81½
15	Column Pict vtc	24	22⅞	23½	+ 1⅞	23
47	Colum Carb (2)	66⅝	63⅝	63¾	— 1⅝	63¾
24	Coml Credit	13¾	13	13⅛	...	13⅛
11	Coml Credit A	33¼	33¼	33¼	+ ¼	33
2	Coml Credit 1st pf (6½)	85	85	85	...	85
.20	Coml Credit pf (1⅜)	23½	23¼	23¼	+ ¼	23
.20	Coml Credit pf B (2)	23	23	23	...	23
93	Coml Invest Tr (2)	40⅝	38⅝	40¼	+ ⅝	39⅝
6	Coml Inv Tr cv pf (6h)	93¼	92½	92½	— 1	89½
1404	Coml Solv (.60)	31⅞	28½	31⅜	+ 1⅜	31¾
463	Coml & Sou	5½	5⅛	5⅛	— ¼	5⅛
9	Comwlth & Sou pf (6)	54⅞	53¼	53¼	— 1½	53¼
65	Congoleum Na (.60)	22⅝	20⅝	20⅝	— 1⅜	20⅝
2	Congress Cigar (1)	15⅝	14½	15⅝	— ⅝	14¼
1	Con Cigar	15	15	15	+ ½	14⅝
.10	Con Cigar pr pf xw (6½)	54	54	54	+ 3¾	54
16	Con Film	5¼	5	5	...	5
30	Con Film pf	13¾	12½	12⅞	— ¼	12⅝
315	Con Gas (1.85g)	62	60	60	— 1¼	60
8	Con Gas pf (5)	94	93⅝	94	+ ⅝	93½
11	Con Laundries	4½	4⅜	4½	...	4¼
253	Con Oil	14⅝	14¼	14⅜	— ⅜	14¼
1	Con R R Cuba pf	8	8	8	+ ¾	7½
206	Con Text	3	2⅝	3	...	2⅞
12	Container A	8½	8¼	8¼	...	8¼
15	Container B	3⅝	3½	3⅝	...	3⅝
109	Cont Bak A	18¼	16½	17	+ ¼	16¾
386	Cont Bak B	3½	3	3⅜	+ ¼	3¼
2	Cont Bak pf (4)	63½	63	63	— 1	63
24	Cont Diam Fib	15½	15⅛	15½	— ½	15¼
92	Cont Ins (1.20)	35	32⅝	32⅞	— ⅝	32⅝
223	Cont Oil Del	18¼	17⅝	17⅞	— ⅜	17⅝
57	Corn Prod (3)	80⅞	78⅛	80	+ ⅝	70
16	Coty	6⅞	6½	6⅝	— ¼	6¾
71	Cream of Wheat (2¼b)	38¾	37	37½	— 1½	37
9	Crosley Radio	12⅞	12⅝	12⅝	— 1	12
86	Crown Cork	60⅞	57¼	59⅛	+ ⅝	58
1	Crown Cork pf (2.70)	36½	36½	36½	...	36
300	Crown Zeller	8¼	7½	7⅞	...	7⅝
92	Crucible Steel	31½	27⅝	29½	+ 1¼	29½
6	Crucible Steel pf	54½	49½	54½	+ 5	50
16	Cuba Co	2⅞	2½	2⅞	...	2¾
47	Cuban-Am Sug	9⅝	8½	9⅛	+ ⅜	9
.10	Cuban-Am Sug pf	55¼	55¼	55¼	+ ¼	55
1	Cudahy Pack (2½)	54	54	54	— ¼	52½
8	Curtis Pub	26	24	24⅝	— 1⅝	24⅝
2	Curtis Pub pf	59	58½	59	+ 1	59
965	Curtiss-Wright	4¼	3⅝	4¼	+ ½	4⅛
145	Curtiss-Wright A	7⅞	6⅝	7½	+ 1	7¼
	D					
5	Davega Strs	7⅞	7⅞	7⅞	— ¼	7½
.50	Debenhams Sec	4¼	4¼	4¼	+ ¼	4⅛
4	Deere & Co pf (.20)	17	17	17	...	16½
198	Deere & Co	46¼	44	44	— 1¼	44
70	Del & Hud	91	86½	87¼	+ ¼	87
196	Del Lack & W	43⅝	41	41⅜	— ⅝	41¼
2	Den & Rio G W pf	18¼	18	18⅝	+ ¾	17¼
30	Diamond Match (1)	26⅝	26	26	— ⅝	26
1	Diamond Match pf (1½)	29⅞	29⅞	29⅞	— ½	29½
74	Dome Mines (1.55b)	34⅛	32⅞	33½	— ½	33⅝
13	Dominion Strs (1.20)	25	24⅛	24⅞	+ ¾	24½
67	Douglas Aircraft (¾)	17⅝	16¼	16⅝	+ ⅛	16½
151	Drug Inc (3)	53⅝	52¼	52¾	...	52¾
5	Dul S S & A	2½	2⅜	2½	...	2¼
4	Dul S S & A pf	3	2⅝	2⅝	— ⅜	2⅝
9	Dunhill Int	10¼	10	10	...	10
8	Duplan Silk (1)	22	20½	22	...	22
193	Du Pont de N (2)	80⅝	78⅝	79	— 1	79
	E					
16	Eastern Roll	9¾	9¼	9¼	— ½	9
26	Eastman Kod (3)	83¾	81½	83¾	+ 1¼	82¾
83	Eaton Mfg	14½	12¾	14¼	+ ⅜	14
38	Eitingon Sch	3⅝	3⅜	3⅝	...	3¾
2	Eitingon Sch pf	20⅝	20½	20⅝	— ⅛	20
43	El & Mus	3⅝	3⅜	3½	— ⅛	3⅜
72	El Auto-L	25	24	24⅝	— ½	24½
.50	El Auto-L pf (7)	87	87	87	+ 1	85
101	El Boat	7⅛	6⅝	7	+ ⅛	6⅞
168	El Pow & Lt	14⅝	14	14	— ¼	14
6	El P & L $6 pf	28	26⅝	26⅝	— 1	26
1	El P & L pf	31	31	31	— 2¼	31
26	El Stor Bat (2)	53½	52½	52½	— 1½	52
63	Elk Horn Coal	2⅝	2¼	2¼	+ ⅛	2¼
29	Elk Horn C pf	4	3¼	3⅝	+ ⅛	3⅜
15	Endicott-John (3)	61⅝	60½	61⅝	+ ⅜	60⅞
.70	End-John pf (7)	117½	117½	117½	+ 1½	117½
3	Eng Pub Svc	13	12⅞	13	+ ⅛	12⅞
2	Eng P S $5 pf (5)	41	41	41	...	41
36	Equit Office Bldg (1)	12¾	12⅛	12¾	...	12⅛
57	Erie R R	20⅞	19⅛	19⅝	— 1	19½
29	Erie 1 pf	26½	25	25⅛	— 2	25¼
1	Erie 2 pf	19	19	19	— 1	17
17	Eureka Vac Cl	18⅞	17⅞	17⅞	— ⅛	17
7	Evans Prod	6⅛	6	6	— ¼	5⅜
	F					
1	Fairbanks Co	2	2	2	...	2
.60	Fairbanks Co pf ctfs	5	5	5	...	5½
1	Fairbanks Morse	10	10	10	...	9⅞
2	Fed Lt & Trac	13	12¼	12¼	— ¾	12
.10	Fed Lt & T pf (6)	58	58	58	...	58½
18	Fed Mot	11⅝	10⅝	11¼	...	11
4	Fed Screw	4½	4⅜	4⅜	— ½	3½
7	Fed Wat Svc A	5⅝	5	5⅛	— ⅛	5⅛
3	Federat D Strs (.80)	26	26	26	— ⅜	25
23	Fid P Fire Ins (1.20)	34¼	33	34¼	+ ⅜	34
22	Firestone T & R (.40)	26⅝	24⅞	25⅛	+ 1	25⅞
5	Firestone T & R pf (6)	72	71½	71½	— ½	71½
10	First Nat Strs (2½)	68⅛	67¼	67⅝	— ⅜	67
5	Follansbee	17⅝	16⅞	17¼	+ ⅜	16½
2	Food Mach	15½	15	15⅛	+ 1¼	14½
32	Foster Wheel	21⅞	20⅝	21⅛	— ⅛	21
3	Foundation	18	17¼	17⅝	— ⅛	17¼
13	Fourth Nat Inv (.95g)	24½	24	24	— 1	24
130	Fox Film A	4⅞	4¼	4⅝	...	4½
34	Freeport Tex (2)	38	37	37½	— ⅝	37⅝
1	Freeport Tex pf (6)	123	123	123	...	123
.40	Fuller 2 pf	16	16	16	+ 1	14
29	Gen Am Inv	10½	9⅞	10	— ½	10
71	Gen Am Trans (1)	42	39⅝	40⅛	...	40½
70	Gen Asphalt	21½	20⅝	21	...	20⅝
136	Gen Bak (1)	20⅞	20	20	+ ¼	20
1.50	Gen Bak pf (8)	108	107½	108	+ ¾	106½
28	Gen Bronze	10¼	10	10	...	9⅝
8	Gen Cable	9	8⅝	8⅞	— ⅛	8⅝
1	Gen Cable A	17⅛	17⅛	17⅛	— ¼	17
6	Gen Cable pf	35½	34½	35½	...	35
12	Gen Cigar (4)	43	42½	42½	...	42¼
1	Gen Cigar pf (7)	109	109	109	...	109
470	Gen Elec (.40)	29⅛	28¼	28¼	— 1	28¼
18	Gen Elec spl (.60)	11⅞	11¾	11⅞	...	11⅞
85	Gen Foods (1.60)	38⅝	37¼	37½	— ⅜	37⅜
67	Gen G & E A	2⅝	2¼	2⅝	+ ⅛	2⅛
.60	Gen G & E $7 pf A	16	16	16	+ 3	16
11	Gen Mills (3)	64	62⅝	63⅛	— ¼	63⅛
4	Gen Mills pf (6)	101	100½	100½	— ⅛	100⅝
795	Gen Motors (1)	33	32	32½	— ⅛	32⅝
6	Gen Motors pf (5)	92	91½	92	— ½	92
.20	Gen Print Ink	15	15	15	— ½	14½
.10	Gen Print Ink pf ww (6)	62½	62½	62½	— 2¼	62
13	Gen Pub Serv	7⅞	6⅞	7	— ½	6⅞
3	Gen Ry Sig (1)	45½	45	45	— ⅜	45¼
39	Gen Real & Ut	3⅝	3½	3½	...	3½
11	Gen Refract	18½	17½	17⅞	— 1⅛	17½
239	Gillette (1)	17⅝	16¼	16⅝	— ¼	16⅝
1	Gillette pf (5)	57	57	57	+ 1	56½
4	Gimbel Bros	6⅝	6½	6⅝	— ⅛	6⅝
2	Gimbel pf	32	32	32	— 1	30½
23	Glidden Co	16⅛	15½	16	— ⅜	16⅛
.30	Glidden pr pf (7)	82½	82	82	— ½	82½
490	Gobel	14⅛	11⅛	13⅛	+ 1¼	13⅛
113	Gold Dust (1.20)	25⅞	24½	25	— ¼	25
191	Goodrich	18	16⅝	17¼	...	17¼
10	Goodrich pf	58½	55½	58	+ 2½	57½
237	Goodyear T & R	42	37⅝	40⅝	+ 1⅞	40⅛
2	Goodyear Tire 1st pf (2)	78½	78	78½	— ⅛	78½
26	Goth Silk Hos	15⅝	14⅝	15¼	+ ½	15
169	Graham-Paige	5⅛	4⅞	5	— ¼	4⅞
8	Granby Con M	14⅝	14¼	14¼	— ¼	14¼
13	Grand Union	9⅞	9⅝	9⅝	...	9⅝
2	Grand Union pf (3)	36	35¾	36	+ ½	35¼
7	Granite C Steel (1)	30⅝	30¼	30½	+ ⅛	28
4	Grant (W T) (1)	36	35	35	...	35⅛
93	Gt No Iron Ore ctf	16¾	15¼	16	— ¼	15⅝
74	Gt No Ry pf	31⅞	30⅝	31⅝	— ⅜	30
159	Gt West Sug	30⅛	29⅛	29⅞	— ⅛	29¾
.10	Gt West Sug pf (7)	105⅞	105⅞	105⅞	+ ⅜	105
356	Grigsby-Grunow	3⅞	3¼	3⅜	+ ⅛	3⅜
10	Guantan Sug	3⅛	2⅝	3	+ ½	2⅞
.10	Guantan Sug pf	30	30	30	+ 2	26
2	Gulf Mob & N pf	22	21½	22	+ ½	22
9	Gulf Sta Steel	36	33	36	+ 3	30
.70	Gulf Sta Steel pf	61½	60	61½	+ 1½	62
	H					
3	Hack Water (1½)	24¼	24	24¼	+ ¼	24
.40	Hack Wat pf A (1¾)	28	28	28	— ¼	28
73	Hahn Dept Strs	8¼	7⅞	7⅞	— ⅛	7⅞
1	Hahn Dept Strs pf	34	34	34	— 3	34
6	Hall Print	8⅝	8⅜	8⅝	+ ⅛	8¾
.70	Hanna pf (7)	82½	80½	82½	+ 2	80½
34	Harb-Walker	25½	23⅝	24¼	— ¾	24
1	Havana El Ry	1⅛	1⅛	1⅛	...	1⅛
11	Hayes Body	2⅜	2⅜	2⅜	...	2⅝
27	Hayes Body rts	⅜	¼	¼	...	¼
2	Helme (G W) (7b)	99¼	99¼	99¼	+ 5¼	95
78	Hazel Atlas Gl (4b)	84	79	81	+ 1½	81
8	Hercules Motor	16	15	16	...	10½
6	Hercules Pow (1½)	55½	55	55½	...	34
.50	Hercules Pow pf (7)	107¼	107	107	— ½	107
2	Hershey Choc (3)	57	57	57	— 1	54
4	Hershey cv pf (5b)	82¾	81½	82	— 2	81½
64	Holland F	9⅝	8¼	8⅝	— ⅛	8¼
4	Hollander	8½	8¼	8½	— ⅛	8¼
4	Homestake M (10b)	245	245	245	...	240
1	Houd-Her A	12½	12½	12½	...	12½
28	Houd Her B	5¾	5⅝	5¾	...	5⅝
18	Houston Oil	34⅝	34	34½	...	34
18	Houston Oil new	6⅞	6½	6⅝	+ ¼	6½
7	Howe Sound (.40)	25½	25	25¼	— ¼	24½
5	Hudson & Man	16⅝	16⅜	15⅞	...	16½
1	Hudson & M pf (5)	41	41	41	...	40
78	Hudson Motor	15	14	14⅛	— ½	14
260	Hupp Motor	7	5⅞	6½	+ ½	6½
	I					
89	Illinois Central	42	38½	39½	— ½	39¼
.10	Ill Central l l	54½	54½	54½	— ½	55
2	Ill Cent pf	50	50	50	— 1	48¼
51	Indust Ray (3)	69	65½	68	+ 1½	67½
11	Inger Rand (1½)	69	65	68	+ 2	67
12	Inland Stl	43½	43	43½	— 1	42¼
22	Inspirat Cop	9	8⅝	8⅝	— ⅛	8⅝
3	Insuransh (Del) (.15)	4½	4½	4½	+ ¾	4
1	Insuransh ctf (Md)	3¼	3¼	3¼	...	3
73	Interb Rap T	9⅝	8⅝	9½	+ ⅜	9¼
10	Intercon Rub	3⅜	3¼	3¼	+ ⅛	3¼
8	Interlake Iron	10½	10¼	10½	+ ⅛	10⅝
2	Int Agricul	3¾	3½	3½	...	3½
6	Int Bus Mach (6)	136½	134¾	134¾	— 2¼	134¾
22	Int Carriers (.20)	10	9⅝	9⅞	...	9⅞
11	Int Cement	37¼	37	37	...	37
196	Int Harvest (.60)	44	42¼	42¼	— ⅛	42¾
21	Int Hydro El A	11	10¾	10⅞	— ⅛	10¾
12	Int Mer Mar	6⅛	6	6⅛	+ ⅛	6¼
440	Int Nick Can	19⅝	18⅝	19	— ⅝	19
2.90	Int Paper 7% pf	21¾	19	21⅝	+ ⅝	20¼
30	Int Paper & P A	9⅞	9¼	9⅞	— ⅛	9⅞
51	Int Pap & P B	5½	4⅞	5¼	— ⅛	5⅛
171	Int Pap & P C	4	3½	4	+ ⅛	3⅞
37	Int Pap & P pf	22½	20½	21⅜	+ ⅝	21½
3	Int Print Ink	12	12	12	...	11⅞
.30	Int Ry C Am pf	19⅝	18½	18½	...	18½
3	Int Salt (1½)	26⅛	25⅞	25⅞	— ½	25½
5	Int Shoe (2)	52¼	51½	51½	— ⅛	51½
113	Int Silver	42⅜	34⅝	42⅛	+ 7	42¼
2.70	Int Silver pf	65½	61	65½	+ 4½	65
346	Int Tel & Tel	19⅝	19	19	— ⅝	19
16	Interst Dept Strs	8¼	7⅞	8	— ¼	7⅞
4.60	Int D Strs pf	39¾	37¾	39¾	+ 1⅝	38½
3	Intertype	10¼	10½	10½	— ½	10¼
7	Island Crk C (2)	29⅞	29¾	29¾	— ¼	29½
	J					
5	Jewell Tea (3)	41¾	40⅝	41½	— ¼	41
74	Johns Manville	54⅝	52⅝	54	...	54
2	Johns Manville pf	106½	106	106	+ 1½	105
.50	Jones & L Stl pf (1)	84½	83	83½	...	83½
19	Kan City Sou	21½	20⅞	21	— ¼	20½
7	Kan City Sou pf	29	28½	29	...	28½
1	Kaufmann Dept	8	8	8	— ¼	7⅞
24	Kayser (J)	18⅛	17½	17⅝	— ¼	17½
85	Kelly-Spring	4⅜	3⅞	4⅛	+ ⅛	4⅛
5	Kelly-Spring pf	25	24	24½	— ½	24
47	Kelvinator	11⅛	11	11	— ⅛	11
.10	Kendall pf (6)	62	62	62	— 11	60
334	Kennecott	24½	23⅝	23⅞	— ⅜	23¾
2	Kinney (G R)	6⅛	6	6⅛	...	5⅞
36	Kresge (S S)	16⅝	15⅞	16	— ¼	15⅞
1.90	Kresge Dept Strs	6	5⅝	5⅞	— ⅛	5¾
14	Kress (S H) (1a)	42⅜	41¾	42⅜	+ 2¼	42⅜
93	Kroger Groc (1)	35⅝	33⅞	34½	— ¾	34½
	L					
.30	Laclede Gas pf (5)	59⅝	59⅝	59⅝	+ ⅛	59⅝
18	Lambert (4)	38⅛	37⅛	37⅜	+ ⅛	37½
1.10	Lane Bryant	7⅛	7	7⅛	+ ⅛	7⅛
51	Lee Rub & T	10¼	9⅛	10	+ ⅜	9⅞
3	Lehigh Port C	24⅞	24½	24½	— ¼	24
20	Lehigh Val C	5⅛	4⅝	4⅞	— ¼	4½
11	Lehigh V C pf	10½	10	10	...	9⅞
81	Leh Val R R	26⅛	24¼	25⅞	+ ½	25¼
11	Lehman Corp (2.40)	76⅛	75½	76	+ ½	76
9	Lehn & Fink (2)	22	22	22	— ¼	21⅞
276	Libbey-O-Ford Gl	31¾	30	30¾	+ ⅛	30⅝
1	Ligg & Myers (5b)	92⅛	92⅛	92⅛	— 2⅝	91
23	Ligg & My B (5b)	94	93	93	— ⅝	93
7	Lily Tulip Cup (1½)	19	18¼	18⅞	— ⅛	18¾
6	Lima Loco	27¾	27¼	27½	— ⅝	27¼
1	Link Belt (.40)	18	18	18	...	15¼
164	Liquid Carb	41¼	37½	40	+ 1⅝	39½
76	Loew's (1)	27¾	26⅛	26½	— 1	26⅛
1	Loew's pf (6½)	71⅞	71⅞	71⅞	+ ⅛	71
33	Loft	4	3⅝	3⅝	— ¼	3⅜
6	Long Bell A	4	3⅞	3⅞	...	3⅝
25	Loose-Wil Bis (2)	42	40½	41⅞	+ ⅞	41¼
60	Lorillard (P) (1.20)	24	23⅛	23½	— ⅛	23½
4	Louisiana Oil	3¼	3	3¼	+ ¼	3
.10	Louis Oil pf	19	19	19	+ 1½	19
16	Louisv & Nash	65½	63½	65½	+ 1	63½
4	Louisv G & El A (1¾)	23⅝	23	23	...	23
34	Ludlum Stl	20⅛	18¼	19	+ ¼	18¾
1	Ludlum Stl pf	55	55	55	— 1	54
	M					
28	Mack Trucks (1)	43⅞	42½	42½	— 1⅛	42½
9	Macy (R H) (2)	63	61⅛	61½	— 1	61⅝
4	Mad Sq Gar	5	5	5	...	5
6	Magma Cop	17⅞	17⅝	17¾	— ¼	17½
11	Mallinson	4⅝	4⅜	4½	+ ⅛	4⅜
1	Manati Sug	3	3	3	...	2⅞
70	Manati Sug pf	6⅞	6¾	6⅞	+ ⅛	6⅝
50	Mandel Bros	7	7	7	...	7
.10	Manh Ry gtd	24	24	24	...	24
88	Manh Ry Mod gtd	15⅞	14⅞	15¼	+ ¼	14¾
76	Manh Shirt	19¾	16⅞	19¾	+ 2¾	19½
5	Maracaibo Oil	3	2⅞	3	...	2¾
22	Marine Midl (.40)	9¾	9⅝	9⅝	— ⅛	9⅝
30	Market St Ry	2⅜	2⅜	2⅜	...	2
3	Mark St Ry pr pf	8	8	8	...	4½
2	Marlin-Rock (1)	17	17	17	— 1	17½
16	Marsh Field	17⅛	16½	16⅞	— ¼	16⅝
43	Math Alkali (1½)	33⅛	31¾	32¾	— ½	32¾
8	May Dept Strs (1)	31⅝	30¾	30¾	...	30½
42	Maytag	8¼	7⅝	8	— ¼	7⅞
.40	Maytag 1 pf	40	39	39	+ 1	38⅝
3	McCall (2)	29	28	28	— ½	28
29	McCrory Strs	4	3⅝	3⅝	...	3⅝
16	McCrory Strs B	4	3½	3½	— ½	3⅜
12	McCrory Strs pf	15	14½	15	+ ½	15
5	McGraw-Hill	7¾	7	7⅝	+ ⅝	7¼
58	McIntyre Porc (1⅝b)	32¼	30¾	31¾	— ¼	31½
5	McKeesport T (4)	86¾	86¼	86¾	— 1¼	86¼
262	McKess & Rob	10¾	9½	10½	+ ¼	10⅜
26	McKess & Rob pf	21⅛	20	21⅛	+ 1	21
467	McLellan Strs	3⅜	2⅝	3	+ ½	3
12.60	McLell Strs pf	22⅞	17¾	21⅛	+ 3⅛	20
1	Melville Shoe (1.20)	22⅛	22⅛	22⅛	...	22
33	Mengel	12¼	11⅝	12¼	+ ⅜	12
.50	Mengel pf	43	43	43	— 1⅞	41
1	Mesta Mach (.60)	18⅞	18⅞	18⅞	— ¼	18¼
17	Miami Cop	8⅝	8¼	8⅝	— ¼	8¼
49	Mid-Cont Pet	15⅛	14½	14¾	— ¼	14¾
22	Midland Stl	17½	16⅝	17½	+ ⅛	16¾
19	Minn & St L	2	1⅞	1⅞	— ⅛	1⅞
1	Minn-Honey	25⅝	25⅝	25⅝	— ¾	25½
45	Minn-Mol Imp	4⅛	4¼	4¼	— ⅜	4¼
1	Minn-M Imp pf	21	21	21	— 3⅛	19
2	Minn St P & S S M pf	8¼	8⅛	8¼	...	7⅜
.30	Minn St P & S S M LL	12	12	12	+ ¼	11¾
64	Mo-Kan-T	15⅞	14⅞	15⅝	— ⅜	15¼
22	Mo-K-T pf	34⅝	34	34⅝	+ ⅜	34½
35	Mo Pac	9¼	8⅝	8⅝	— ⅝	8⅝
75	Mo Pac pf	13⅛	12	12¾	...	12⅝
21	Mohawk Cpt	18½	18	18½	+ ¼	18⅝
2	Monsanto Chem (1¼)	57	57	57	— 1	56¾
215	Montgom Ward	27½	26¾	27	— ⅜	27
.30	Morris & Es (3⅞)	63	63	63	...	60
19	Mother Lode	1½	1⅜	1⅜	...	1⅜
320	Moto Met Gau	3½	2¾	3⅜	+ ⅜	3⅛
17	Motor Prod	30¼	29½	29½	— ½	29
84	Motor Wheel	11⅜	10⅛	10⅛	— ⅜	10¾
6	Mullins Mfg	9	8⅛	9	+ ¼	8¾
1	Munsingwear	16	16	16	...	15
60	Murray Corp	10⅛	10	10⅝	...	10¼
4	Myers & Bro	20	19¾	20	— ½	19½
	N					
109	Nash Mot (1)	26⅞	25⅝	25⅞	— ⅞	25⅞
1	Nash Ch & St L	52	51	51	+ 1	51
6	Nat Bell H pf	8½	8¼	8¼	— ½	8
216	Nat Biscuit (2.80)	59¾	57⅞	58¾	+ ⅞	58½
2	Nat Bis pf (7)	135	135	135	+ ¼	134
105	Nat Cash R A	21½	20	20⅝	...	20¼
84	Nat Dairy Pr (1.20)	24	23½	23½	— ⅛	23½
3	Nat Dept Strs	2¼	2⅛	2⅛	...	2⅛
879	Nat Distill	114½	104¼	110	+ 4½	110
91	Nat Pow & Lt (1)	19¾	18¾	18¾	— ⅝	18⅝
2	Nat Ry Mex 1 pf	3	2⅞	3	+ ¼	2¾
15	Nat Ry Mex 2 pf	1⅛	1	1	...	1
34	Nat Spl (1)	53¾	52	53	— ½	52¾
9	Nat Supply	23⅛	22½	22½	— 1⅛	22⅝
75	Nat Surety	7⅛	6⅜	6½	+ ½	6½
77	Nat Tea (.60)	23	21½	22⅝	+ ⅞	22¼
1	Neisner Bros	10½	10½	10½	— ½	9½
.20	New Orleans T & Mex	23	23	23	+ 1	23
20	Newport Indust	10⅜	10⅛	10⅛	— ⅛	10¼
3	N Y Air Br	21	21	21	...	20
600	N Y Central	55¾	52¾	53½	— ¾	53½
7	N Y Chi & St L	22¼	21⅜	21½	— ¾	21
10	N Y Chi & St L pf	28⅞	27	27⅝	— ⅝	27½
1	N Y Dock pf	17½	17½	17½	— 1	16¾
.30	N Y & Harlem (5)	149	149	149	...	147
98	N Y Investors	2	1⅜	1¾	— ⅜	1¾
79	N Y N H & H	32¾	31¼	31¼	— ¾	31¼
2	N Y N H pf	52	52	52	...	51⅝
18	N Y Ont & W	14	13½	13¾	...	13⅞
3	N Y Rys pf	2⅝	2¼	2⅝	+ ¼	2⅜
12	N Y Shipbldg (.40)	16¼	15⅝	16	+ ⅜	15⅝
.40	N Y Steam $7 pf (7)	106½	102	102	— 6	98
.50	N Y Steam $6 pf (6)	90	90	90	— 4½	86
37	Noranda Mines (½g)	31½	31⅛	31⅛	— ⅞	31⅛
4	Norfolk & W (8)	170¾	169¾	169¾	— 3¼	169¾
21	Norfolk Sou	4⅜	4⅜	4⅜	— ½	4¼
246	No Am Aviat	8	7½	7⅞	...	7⅝
354	North Am (8%f)	35⅜	34	34¼	— ⅞	34
1	North Am pf (3)	44⅛	44⅛	44⅛	— ⅛	43¼
2	No Ger Lloyd	8	8	8	+ 2⅝	7¼
93	Northern Pac	32¼	30¼	30¼	— 1⅜	30⅛
95	Norwalk T & R	4¼	3½	4	+ ⅜	3⅞
	O					
160	Ohio Oil	16	15¾	15¾	— ⅜	15¾
72	Oliver Farm	8⅝	7⅜	8	...	8
21	Omnibus	7¼	6⅞	7	...	6⅞
6	Oppenheim Coll	13⅜	12⅜	13¼	— ¼	12⅜
74	Otis Elev (.60)	23¾	22⅝	22¾	— ¼	22⅝
4	Otis Elev pf (6)	104	104	104	...	104
136	Otis Stl	8⅜	8⅛	8½	+ ¼	8½
9	Otis Stl pr pf	19⅝	18	19	...	18⅝
187	Owens-Ill Gl (2)	93	87	89¼	+ 1¼	89
	P					
1.30	Pac Coast	7	6⅞	6⅞	...	6
.10	Pac Cst 1 pf	10	10	10	+ 3½	9½
53	Pac G & El (2)	30⅞	30	30⅜	— ⅝	30½
20	Pac Ltg (3)	36⅝	35⅝	36	— ⅜	35⅞
4	Pac Mills	27	27	27	— ¼	24
.10	Pac T & T (6)	93	93	93	+ 1⅞	91½
244	Packard Mot	5⅞	5⅝	5¾	— ⅛	5⅝
1	Pan-Am Pet	13½	13½	13½	— ½	14
1	Panhand P & R	2⅞	2⅞	2⅞	— ½	2¾
108	Param Publix ctf	2⅝	2⅛	2¼	— ⅛	2⅛
113	Park & Til	31	28½	30¼	+ ⅞	29⅜
418	Park Utah	4	3⅛	4	+ 1	3⅞
1	Parmelee Trans	2⅝	2⅝	2⅝	— ¼	2½
182	Pathe Exch	2½	2⅛	2¼	— ⅛	2⅛
6	Pathe Exch A	9	8	8⅛	— ⅜	8⅛
31	Patino Min	18⅝	18⅛	18⅛	— ⅛	18⅛
148	Peerless Mot	5	4⅝	5	+ ⅛	4⅝
30	Penick & Ford (1)	55	51	54¼	+ 3⅛	54
24	Penney (J C) (1.20)	45⅝	45	45⅝	— ⅛	45⅛
8	Penn C & C	8⅞	8½	8½	— ⅛	8¼
28	Penn-Dix Cem	8	7⅝	7⅝	— ⅛	7⅝
317	Penn R R (½g)	40	37	38	— ⅛	38
.20	People Dr cv pf (6½)	87	87	87	+ 4	90
8	Peoples Gas L & C (4)	69½	68⅝	68⅝	— 1⅛	68
13	Peoria & East	9	7⅛	8⅞	+ ⅞	7⅝
3	Pere Marq	35⅝	34¾	35⅝	— ⅛	33⅞
1	Pere Marq pf	35	35	35	— 3½	34
1	Pere M pr pf	41	41	41	— ¼	41
1	Pet Milk	13	13	13	...	12¾
24	Petro Corp	13⅞	13⅛	13¼	— ⅜	13¼
86	Phelps Dodge	16¼	15½	15½	— ⅝	15½
1.70	Phila Rap Trans	5	4⅛	5	+ ½	4⅞
70	Phila R C & I	8	7½	7⅞	— ⅛	7⅞
.90	Phila Rap Tr pf	9⅝	8½	9⅝	+ 1⅛	9¼
7	Philip Morris (1)	13⅝	13½	13½	— ⅛	13⅜
127	Phillips Pet	16¾	16	16⅝	— ⅛	16¼
23	Pierce Oil	1½	1⅜	1½	...	1⅜
23	Pierce Pet	2½	2⅛	2¼	— ¼	2⅛
13	Pills Flour (1)	26⅜	26	26	— ¼	25¾
4	Pitt Coal	18⅝	18	18⅝	+ ⅝	17½
.10	Pitts McK & Yng (3)	46⅝	46⅝	46⅝	+ ⅝	46⅝
15	Pitt Scr & B	11⅞	11	11	— ⅛	11
.20	Pitt Stl pf	36	35	36	+ 1	36
5	Pitt T Coal	3⅜	3½	3⅝	+ ⅜	...
1	Pitt T Coal pf	13½	13	13¼	+ ¼	13⅛
3	Pitt United	5⅛	5⅜	5⅜	— ¼	5
3	Pittston Co	4	4	4	...	4½
40	Plymouth Oil	16⅝	16	16¼	— ¼	16⅛
15	Poor & Co B	12	10⅝	11⅛	— ⅛	11
2	Porto R Am T A	5⅞	5⅝	5⅝	— ⅝	5⅝
4	Porto R Am T B	3	3	3	...	3
15	Postal T & C pf	28⅝	27¼	27¼	— ⅜	27¼
17	Pressed Stl Car	4⅛	3⅜	4	— ⅛	4
13	Procter & Gam (1½)	43⅞	43⅛	43⅛	— ⅛	43¾
.80	Procter & G pf (5)	102	101¾	102	...	102
11	Prod & Ref	2¼	2	2¼	+ ½	2⅛
35	Pub Svc N J (2.80)	54⅞	53	53	— 1⅝	52⅝
2	Pub Svc N J $5 pf (5)	81⅝	81⅝	81⅝	— ¼	81½
4	Pub Svc El & G $5 pf (5)	97⅛	97⅛	97⅛	...	96½
65	Pullman (3)	54⅛	52	53	— 1⅝	53
51	Pure Oil	10⅛	9⅝	9⅝	— ¼	9⅝
.10	Pure Oil pf	59	59	59	— ¼	59
107	Purity Bak (1)	25⅝	22⅝	24⅛	+ ⅝	24
	R					
1477	Radio	11⅝	11	11	— 1⅛	11
55	Radio pf B	26¼	24⅝	24⅝	— 2	24⅝
4	Radio pf	36⅝	36⅛	36⅛	— 1⅛	36⅛
230	Radio-Keith-O	5¼	4⅝	4⅞	— ⅝	4⅞
6	Raybestos-Man (.60)	18	17½	17½	— ¼	17
3	Reading Co (1)	60	57¾	60	+ 2	58
4	Read 1 pf (2)	36¼	36¼	36¼	+ ¼	33
15	Real Silk	16½	15¼	16⅜	— ⅛	16⅛
4	Reis & Co	2⅝	2½	2⅝	+ ¼	2⅜
.30	Reis 1 pf	14¼	14¼	14¼	— ¼	14¼
264	Rem Rand	10⅝	9⅝	10⅛	+ ⅛	10⅛
10	Rem R 1 pf	37	35	36	+ 1⅛	35½
3.10	Rem R 2 pf	34⅞	33⅝	34	— ⅝	34
.10	Rens & Sar (8)	104	104	104	...	104
153	Reo Mot	5⅜	4⅞	5¼	+ ⅛	5⅛
708	Repub Stl	22	20⅞	21⅛	+ ⅛	21⅛
61	Rep Stl cv pf	52½	49	50¼	+ ⅛	50
2	Revere C & Br	11	11	11	+ ⅛	10
31	Reynolds Met (1)	20⅝	20½	20½	— ⅛	20¼
88	Reynolds Sp	15⅞	13⅝	15⅝	+ 2⅜	15⅛
134	Rey Tob B (3)	49½	48⅜	49	— ½	48⅞
17	Rossia Ins	9⅛	8⅜	9⅛	...	8⅞
8	Royal Dut (.805g)	34	33½	33½	— 1⅛	33⅞
	S					
30	Safeway Strs (3)	55½	54	55	+ ½	55
1.20	Safe Strs 7% pf (7)	103	103	103	...	102½
44	St Jos Lead	28⅞	26⅛	28⅝	+ ¼	28⅜
54	St L-San F	7⅞	6½	7⅛	— ⅜	7⅛
33	St L-San F pf	8⅛	6⅞	7⅞	— ⅛	7⅛
1	Savage Arms	10⅛	10⅛	10⅛	— ⅜	10⅛
324	Schulte Ret	10¼	8¼	9⅝	+ ½	9⅝
.90	Schulte Ret pf	34½	31	34⅛	+ 2½	32
.90	Scott Paper (1.40)	39	39	39	— ⅛	38
116	Seaboard Air	2⅜	2½	2½	— ¼	2½
9	Seab Air pf	4	3⅝	4	...	3⅜
45	Seaboard Oil (.80)	31½	30½	30½	— 1¼	30¼
1	Seagrave	4½	4½	4½	+ ⅜	4
168	Sears Roeb	44¼	42½	43	— ⅜	43
3	Second Nat Inv	4¼	4¼	4¼	— ¼	4¼
1	Second Nat pf (2.15k)	45	45	45	...	45
30	Seneca Cop	2⅝	2½	2½	...	2⅜
83	Servel	5⅛	4⅞	5⅛	+ ⅛	5
6	Sharon Stl H	11¼	10¼	10⅝	— ⅛	10⅝
20	Sharp & Dohme	7½	7⅜	7⅜	— ⅛	7¼
2	Sharp & Doh pf (2)	41	41	41	+ ½	40⅝
41	Shattuck (F G) (.24)	13	12¼	12⅜	— ⅜	12⅜
.30	Shell T & Trad (.53g)	24½	24½	24½	+ 3½	24½
176	Shell Union	10¼	9⅝	10	— ¼	10
5	Shell Un pf	59½	59	59	— 1	58½
73	Simmons	23¾	22½	22⅝	— ⅜	22⅝
5	Simms Pet (¼g)	11½	11⅛	11⅛	— ⅜	11
4	Skelly Oil	9⅛	9	9	...	9
1	Skelly O pf	50	50	50	+ 3¾	46¼
1	Sloss-S Stl & I	29	29	29	+ 1	27
.20	Sloss-S Stl pf	34⅞	34⅞	34⅞	+ 1⅜	33½
73	Snider Pack	8½	7¼	8½	+ ⅝	8½
252	Socony-Vacuum	14¾	14¼	14½	...	14½
9	Solv Am I pf ww (5½)	89	89	89	...	88
61	So P R Sug (1.60)	35⅝	34	35	— ⅜	34¼
46	Sou Cal Ed (2)	26	25¼	25¼	— ¾	25⅛
236	Sou Pac	36¾	34⅛	34⅛	— 1⅝	34⅛
155	Sou Ry	30	27¾	28¾	...	28⅝
24	Sou Ry pf	36⅝	35½	36½	— ⅜	36¼
1	Sou Ry M & O ctf (4)	39¾	39¾	39¾	— ½	38⅝
14	Sparks-With	6⅝	6½	6½	— ¼	6½
5	Spencer Kell (.60)	19¼	19	19¼	— ⅜	19
220	Sperry Corp	6⅝	6	6⅝	+ ½	6½
1	Spicer Mfg	13⅛	13⅛	13⅛	...	13¼
.10	Spicer pf A (3)	27½	27⅛	27⅛	— ⅛	28½
31	Spiegel May Stern	11¾	10	11	+ 1⅛	10¾
1622	Std Brands (1)	28½	26½	27⅞	+ ¾	27¾
1	Std Bran pf (7)	120	120	120	— 1	...
10	Std Com Tob	7	6⅝	7	+ ⅝	6⅞
84	Std G & El	20⅞	19⅝	19⅝	— ¾	19½
17	Std G & E pf	22½	21⅞	22	— ½	21¼
6	Std G & E $6 p pf (6)	50	47¼	48¼	+ 1¼	48
5	Std G & E $7 p pf (7)	57⅛	56½	57⅛	+ ⅛	56
13	Std Invest	2⅞	2⅝	2⅞	+ ¼	2¾
2	Std Oil Ex pf (5)	101⅝	100⅝	101⅛	+ ⅛	99¾
64	Std Oil Cal (1)	39⅝	38⅛	39	+ ½	38¾
1	Std Oil Kan	22½	22½	22¼	— ⅛	22⅛
137	Std Oil N J (1)	39½	38⅜	39⅛	+ ¼	39⅛
9	Starrett (L S)	9½	8½	8½	— 1⅜	8½
11	Sterl Sec A	3⅝	3⅛	3⅛	— ¼	3⅜
6	Sterl Sec pf	6½	6¼	6⅜	+ ⅛	6⅛
36	Stewart-Warn	8¼	7⅞	8	— ¼	7⅞
83	Stone & Web	18¼	17	17⅝	— ¼	17⅝
296	Studebaker	7½	6⅝	7⅜	+ 1⅛	7¼
...	Studebaker pf	35	30	35	+ 6	33½
4	Sun Oil (1)	46½	46	46	— ⅞	45
....	Sun Oil pf (6)	100	100	100	— ¼	98
2	Superheater (½)	20	20	20	— 3	19
70	Superior Oil	3⅞	3¼	3⅜	+ ¼	3⅜
93	Superior Stl	19⅝	18½	19	— ¼	18⅞
....	Sweets Co	9	7½	8	+ ⅛	7½
3	Symington	2½	2½	2½	...	2¾
4	Symington A	4⅝	4	4	— ½	4
	T					
11	Telautograph (1)	16⅛	15½	16	+ ¼	15⅝
10	Tenn Corp	6	5⅞	6	— ⅛	5⅝
80	Texas Corp (1)	26⅞	26⅛	26¼	— ½	26¼
51	Texas Gulf Sul (1)	33⅝	32⅛	33⅝	+ ⅝	32½
23	Texas Pac C & O	6	5⅝	6	+ ⅜	5⅞
31	Texas Pac L Tr	10⅛	9⅝	9⅝	— ¼	9⅝
16	Thatcher	17¾	16	17¼	+ ½	17
1	Thatcher cv pf (3.60)	42	42	42	— ½	40¼
1	The Fair	11	11	11	...	11
10	The Fair pf	70	70	70	...	70
36	Thermoid	8⅜	8⅜	8⅜	— ½	8⅜
4	Third Ave	10½	9½	10½	+ 1	10
18	Thompson Prod	15⅞	15¼	15⅞	+ ⅛	15¼
24	Thompson-Star	7½	7⅜	7⅜	— ⅜	7⅜
78	Tide Wat As	10	9¾	9⅞	— ⅛	9⅞
1	Tide Wat As pf	53	53	53	— ½	50⅛
23	Timk-Det Ax	7⅛	6⅞	7	+ ⅛	7
87	Timk Roll B (.60)	33⅝	31⅝	32½	+ ¼	32⅝
116	Transamerica	7⅞	7⅜	7⅞	...	7⅜
35	Transue & Will	13½	12½	12½	...	12¼
40	Tri-Cont Corp	8½	8⅛	8¼	— ¼	8¼
3	Tri-Cont pf (6)	75	74¾	75	+ 2	73½
45	Trico Prod (2½)	37¾	36½	37⅝	+ ⅜	37¼
6	Truax-Traer	3⅛	2⅞	3⅛	+ ⅛	3
253	Truscon Stl	12¼	11⅜	12	+ ½	11⅞
4	Twin City R T	4	3⅛	4	— ¼	3
.30	Twin City pf	13½	13½	13½	— ½	13
	U					
6	Ulen & Co	4⅝	4⅝	4⅝	...	4⅝
10	Underwood-Ell (½)	38½	36⅝	36⅝	— ⅜	36
86	Un Bag & P	44	39	44	+ 4½	43⅛
85	Un Carbide (1)	45	43⅝	43⅞	— ⅛	43⅞
28	Un Oil Cal (1)	22½	22	22	— ⅜	22
34	Un Pac (6)	128½	125	128½	+ 3⅛	125
1	Un Pac pf (4)	75	75	75	+ ½	74
10	Un Tank Car (1.20)	21	19¾	21	+ ¾	20⅝
467	Unit Aircraft	38⅞	36⅝	37½	+ ¼	37½
1	Unit Aircr pf (3)	61½	61½	61½	— ⅛	60¼
71	Unit Bis (1.60)	27⅞	26⅝	26⅝	— ⅜	26½
5	Unit Carbon (1)	25⅜	25	25⅜	+ ⅛	25⅜
374	United Corp (.40)	13⅝	13⅛	13¼	— ¼	13¼
24	United Corp pf (3)	38¼	37⅞	38	— 1⅛	38
.50	Unit Dyewood	5¼	5¼	5¼	+ ¾	4½
106	Unit El Coal	6⅝	5½	6⅝	+ ⅞	6¼
35	Unit Fruit (2)	61⅞	60⅛	60⅛	— 1⅜	60⅛
96	Unit Gas Im (1.20)	23⅛	23	23	— ¾	22⅞
3	Unit G Im pf (5)	95	95	95	...	94⅝
4	Unit Paperbd	4½	4¼	4½	+ 1	4⅛
29	Unit Piece Dye	17	14½	16	+ 1	16
13	U S & For Sec	16	15⅝	15⅝	— 1¼	15⅝
1	U S & For S pf (1½k)	76½	76½	76½	...	76
55	U S Express	1⅞	1⅜	1¾	+ ¼	1⅝
2	U S Freight	26¾	26	26¾	+ ¾	26½
12	U S Gypsum (1)	52¾	52	52	— ¼	51
.30	U S Gypsum pf (7)	116⅛	116⅛	116⅛	— ⅛	115¼
2	U S Hoff Mach	10	9¾	9¾	— ¼	9¾
527	U S Indus Alco	85	73	82¾	+ 8	82¾
53	U S Leather	14	12⅞	13⅛	— ¼	13⅛
74	U S Lea A	23⅛	21	22½	+ ¼	22⅜
52	U S Pipe (½)	20½	19⅝	19⅝	— ⅝	19⅝
9	U S Pipe 1 pf (1.20)	17¼	17⅛	17⅛	...	17
12	U S Real & Im	12⅜	12⅛	12⅜	— ¼	12⅛
93	U S Rubber	15⅜	14¼	15	+ ⅜	14¾
32	U S Rub 1 pf	30	28⅜	28¾	+ ¼	28⅝
44	U S Smelt & R (1)	57¼	54	54	— 2¼	53¾
2	U S Smelt pf (3½)	54	54	54	...	54
548	U S Steel	65⅝	63½	63⅝	— 1⅜	63½
17	U S Steel pf (1g)	103	101	103	+ 1½	101½
4	U S Tobacco (4.40)	85⅝	85	85	— ¾	84½
20	Unit Strs A	6⅛	6¼	6⅝	— ⅛	6⅛
9	Univ Leaf Tob (3b)	48⅝	47¾	48	— ¾	47½
.20	Univ Pict 1 pf	30½	30½	30½	— 1½	25
54	Univ Pipe & R	3	2⅝	2⅞	+ ⅜	2⅝
46	Util P & Lt A	7¾	7½	7½	— ¼	7½
	V					
15	Vadsco	1⅞	1¾	1⅞	...	1¾
.90	Van Raalte	8½	8¾	8½	+ ⅜	8⅝
.80	Van Ra pf stpd	35	35	35	...	32
260	Vanadium	31½	27½	29⅞	+ 1⅝	29½
14	Va-Caro Chem	4⅝	4¼	4½	+ ⅛	4½
9	Va-C Chem 6% pf	20¾	19½	20	— 2	20
.70	Va Ir C & C pf	62	62	62	...	60
.10	Vul Det pf (7) EX	100	100	100	+ 1⅜	100
	W					
13	Wabash Ry	6⅞	6½	6⅝	— ⅜	6½
11	Wabash pf A	9⅝	9	9½	+ ⅛	9
9	Waldorf Sys	10	10	10	— ⅛	9⅝
14	Walworth	7⅝	7⅛	7⅛	— ¼	7⅛
7	Ward Bak A	20	19	20	+ 1	19½
62	Ward Bak B	5⅛	5	5	...	5
26	Ward Bak pf (1)	44⅞	42	43½	+ 2	43⅛
785	Warner Pict	8¼	7⅞	8⅛	+ ⅛	8
29	Warren Bros	19	18⅝	18⅞	+ ⅛	18½
.10	Warren Br cv pf	27½	27½	27½	+ ⅛	27⅝
11	Warren Fdy & P	16½	16	16	— ¼	15⅝
11	Webster Eisen	7⅝	7	7	— 1	7
107	Wells Fargo	3½	2	3½	+ 1½	3¼
34	Wesson Oil & S (½)	27⅞	26⅝	27¼	+ ¼	27⅛
1	Wes Oil & S pf (4)	59⅛	59⅛	59⅛	+ ⅛	58½
.20	W Penn El A (7)	68	68	68	...	68
.60	W Penn El 6% pf (6)	67	65	67	+ 2	67
.50	W Penn P 7% pf (7)	105	104	104	— 2¼	104¼
.10	W Penn P 6% pf (6)	96¼	96¼	96¼	+ ⅛	95
16	West Dairy A	11⅜	10	11	+ 1	10⅝
59	West Dairy B	4⅛	3⅝	3⅞	+ ⅛	3⅝
165	West Mary	15¼	13⅝	14⅝	+ ⅝	14⅛
12	West Mary 2d pf	19	18	18⅛	— ⅛	18
11	West Pac	8	7	8	+ ⅝	7⅝
29	West Pac pf	14¼	13	14	— ⅛	13⅞
103	West Un Tel	61⅛	59⅛	59⅛	— 2	59⅝
29	Westingh Air (1)	34⅛	33⅛	33⅝	— ⅛	33⅛
140	Westingh El & M	54	51⅝	52⅛	— ⅝	52⅝
2	Weston El Inst	12	12	12	...	11⅞
2	Weston El Inst A	21	21	21	...	20⅝
8	Westvaco Chl (.40)	18⅞	18⅛	18⅛	— ⅛	18
8	Wheeling Stl	34⅝	34	34⅛	+ ⅛	34
2.30	White Mot	26⅝	24½	24½	+ ⅛	24½
12	White Rk M Sp (2)	32	31	31⅝	+ 1	31⅝
10	White Sew Mach	3⅛	3⅜	3⅜	— ⅛	3⅜
11	Wilcox O & G	4⅛	4⅛	4⅛	...	4⅛
24	Wilson & Co	9⅝	9⅛	9⅛	+ ⅛	9⅝
26	Wilson A	19⅛	18⅛	18⅛	— ⅛	18⅛
6	Wilson pf	63	62	62½	— 1	62
60	Woolworth (2.40)	49⅝	48	48	— ⅝	48
22	Worth P & M	38	36	37	+ ⅝	36⅝
.80	Wright Aero	23	21	21	+ 1	21
3	Wrigley Jr (3)	50⅛	50	50	— ¼	50
	Y					
1	Yale & Towne (.60)	22	22	22	+ ⅝	22
154	Yell Trk & C	7½	6⅞	7⅞	+ ⅝	7½
9	Young S & W	18⅛	18	18	— ¼	18
458	Youngstown Sheet & Tube	38½	31¾	35	+ 3½	34⅝
	Z					
7	Zenith Radio	2¼	2⅛	2⅛	— ⅛	2⅛
31	Zonite Prod	8	7⅝	7⅝	— ⅛	7

XD—Ex dividend. EX—First sale since dividend date or dates. XR—Ex rights. (a) Plus extras. (b) Including extras. (d) Payable in scrip. (e) Paid last year. (f) Payable in stock. (g) Paid so far this year. (h) Cash or stock. (k) Accumulated dividends paid this year. (m) Also extra cash or stock dividends paid since January 1.

Capital Will Invite American Bankers

Continued from Preceding Page.

tional Association of Credit Men, was reappointed as treasurer of the association. Mr. Buchanan's appointment to the national board of directors is a direct tribute to the prominent part he has taken in Washington business and financial affairs. A. L. Birch, who has served the Washington association during the past four months, was reelected secretary.

Union Fire Elects.

At the annual meeting of the stockholders of the National Union Fire Insurance Co. of Washington, chartered by special act of United States Congress in 1865, held this week, the following directors were chosen for the ensuing year: William L. Beale, Charles R. Brown, Floyd E. Davis, Albert F. Fox, Charles E. Galliher, Alfred H. Lawson, Walter S. Pratt, jr., John Saul, James P. Schick and William H. Somervell.

The board subsequently organized with the selection of the following officers: A. F. Fox, president; Walter S. Pratt, jr., and Floyd E. Davis vice presidents; William H. Somervell, secretary, and William H. Marbury, assistant secretary.

REDUCED BRIEF PRICES
BYRON S. ADAMS
"I Never Disappoint"

PRINTING
QUALITY SERVICE WITH NEW 1933 PRICES
Franklin J. FREA Inc.
Phone National 4040
1326 Eye St. N.W.

EQUITABLE
Co-Operative Building Association
Organized 1879
53D YEAR COMPLETED
Think of the Future By Saving Now
Join the Equitable and save systematically. Our plan will meet with your approval.
Subscriptions for the 104th Issue of Stock Being Received
EQUITABLE BUILDING
915 F Street N.W.
JOHN JOY EDSON, President.
WALTER S. PRATT, Jr., Secretary.

Higher Prices Sugar Pact Is Nearly Ready

Committee Fixes Tentatively Output of Areas on Curb Plan.

(Associated Press.)

The draft agreement to stabilize higher sugar prices and limit production to the American market demands yesterday approached completion.

The sugar conference central committee, by a majority vote, decided tentatively upon the following annual allotments of the domestic consumption total:

Domestic beet sugar, 1,525,000 tons; Louisiana cane, 250,000 tons; Florida cane, 60,000 tons; Hawaii, 975,000 tons; Philippine Islands, 955,920 tons; Puerto Rico, 875,000 tons; Virgin Islands, 9,080 tons.

Figure for Cuba.

Although a definite quota for Cuba has not yet been fixed, the figure most discussed has been 1,760,000 tons, or about the same as was imported last year from the island.

All totals are figured in short tons, making the proposed Philippine allotment about equal with the 850,000 long tons to be allowed the islands for five years after establishment of the Commonwealth government provided for in the independence act.

Domestic quotas practically are equal to estimated production for 1933-34, but exceed previous yields. Hawaii's quota is 5 per cent below production estimates, as is that of Puerto Rico. The Philippines have been reduced 32 per cent of the 1933-34 estimated crop total and the decision has been protested vigorously by former Senator Harry B. Hawes, committee member representing Philippine producers.

Virgin Islands Quota.

The Virgin Islands would be given a 50 per cent increase. The committee, which has worked for two weeks preparing the agreement, comprises representatives of all the sugar producing sections mentioned except Cuba. The chairman, Dr. John Lee Coulter, tariff commission member, said the agreement still was incomplete, and no official pronouncement has been made concerning the tentative quota.

However, an energetic denouncement of the draft agreement was made today by Thomas L. Chadbourne, of New York, author of the 1931 international sugar agreement, who said that while the plan was being drafted in the name of an agricultural relief act, actually it was "a refiners' plan to regulate the available raw sugar supply for their melt so that they may always command and order the sale of raw sugar to themselves at such times and in such volume as they may direct without the need of carrying stocks or exercising ordinary business foresight."

Dan River Cotton Mills Allowed Pay Increase

Danville, Va., July 11 (A.P.).—The Dan River cotton mills, largest plant of its kind in the South, will hire between 800 and 1,200 additional workers within the next 30 days at a minimum wage of $12, as a result of the new industrial code, Robert E. West, president of the company, said today.

Mr. West said he was not prepared to comment on the code in any detail until he saw the final draft which has in it some amendments to the plan as drawn up by the committee representing the textile industry.

Local Produce.

(By the United States Bureau of Agricultural Economics.)

EGGS.

Market, firm. Current receipts, 14@16; hennery, whites, 19@21; Government graded and dated white eggs: U. S. extras, large, 24; U. S. extras, mediums, 21; U. S. standards, large, 21; Government graded and bathed brown eggs: U. S. extras, large, 21½@24; U. S. standards, large, 15½@17½.

LIVE POULTRY.

Market, steady. Fowl: Colored, 12@14; Leghorns, 8@9; roosters, 6@7; fryers, Rocks, 2½ lbs. up, 19@21. Broilers, Rocks, under 2½ pounds, 16@18; Reds and mixed colors, 16; Leghorns, 14@16; turkeys, hens, 12@13; toms, 8@10.

DRESSED POULTRY.

Turkeys, hens, 13; toms, 11; chickens, Plymouth Rocks, 18@23; mixed colored, 16@18; Leghorns, 16@17; hens, mixed colored, 14@17; Leghorns, 11@12; roosters, 6@7; capons, 28@31.

BUTTER

One-pound prints (93 score), 29; tub, 28; one-pound prints (92 score), 28; tub, 27; one-pound prints (90 score), 27; tub, 26.

VEGETABLES.

Potatoes, new, per barrel, 4.25@4.50; old, 100-lb. sacks, 2.50; sweets, 60@75; beets, per 100 bunches, 2.50@3.00; carrots, per 100 bunches, 2.50@3.00; turnips, per 100 bunches, 3.00; string beans, 1.50@1.75; limas, 2.00@2.25; spinach, 1.25; kale, 75; cabbage, 75@1.00; tomatoes, 2.50@3.00; peas, 1.75@2.00; peppers, 50@1.00; lettuce, Iceberg, 4.00; celery, 3.50@4.00; corn, 75@1.25; cucumbers, 60@75; squash, 1.75@2.00.

FRUITS.

Watermelons, 25@1.00; cantaloupes, 1.00@2.00; honeydews, California, 2.25; North Carolina, 1.50@1.75; honeyballs, 3.50@4.00; oranges, 3.00@3.50; lemons, 4.50@6.50; figs, 50@75; cherries, 1.50@2.25; peaches, Carmans, 1.00@1.50; Hiley Bell, 1.50@3.00; Georgia Bell, 2.00@3.00; California, 1.00@1.25; plums, 1.25@2.25; bananas, 1.00@2.50; apples, June, 50@1.50; blackberries, 2.50@3.50; raspberries, red, 25; black, 12½; alligator pears, 1.00@1.75; huckleberries, 3.50.

LIVE STOCK.

Hogs, light, 4.00@4.40; medium, 4.40@4.80; heavy, 4.25@4.70; pigs, 2.75@3.00; calves, 3.00@5.00; lambs, 4.00@7.00.

MEATS.

Beef, 10; veal, 10; lamb, 18; pork loins, 11; fresh hams, 14; smoked hams, 16; strip bacon, 16; lard, 8½; compound, 8.

Local Stocks.

Regular call, 11:15 a. m.:

SALES.

Potomac Elec. cons. 5s, $1,000 at 104.
Wash. Ry. & Elec. 4s, $1,000 at 87½.

BONDS. PUBLIC UTILITY.	Bid.	Asked.
Amn. Tel. & Tel. 4½s, '39	110½	.....
Amn. Tel. & Tel. ctl. tr. 5s	105	.....
Anacostia & Pot. R. R. 5s	43	45
Anacostia & Pot. guar. 5s	90½	92½
C. & P. Tel. of Va. 5s	103	.....
Capital Traction R. R. 5s	47½	55
City & Suburban 5s	41	.....
Georgetown Gas 1st 5s	103	.....
Potomac Elec. Cons. 5%	104	.....
Potomac Elec. 6s, 1953	107	.....
Washington Gas 5s, '58	85½	87½
Washington Gas 5s, '60	103½	.....
Wash. Gas 6s, series B	103	104
Wash. Ry. & Elec. 4s	86½	88
MISCELLANEOUS.		
Barber & Ross, Inc., 6½s	55	.....
Chevy Chase Club 5½s	99	.....
Col. Country Club 5½s	90	.....
D. C. Paper Mfg 6s	10	.....
Wash. Mkt. Cold Stge. 5s	90	.....
Wash. Cons. Title 6s	.....	45
STOCKS. PUBLIC UTILITY.		
*Amn. Tel. & Tel. (9)	131¾	.....
Capital Traction Co.	8½	10
Wash. Gas Lt. Co. (3.60)	60	67
N. & Wash. Steamboat	65	80
Pot. Elec. Pwr. 6% pfd	110	112
Pot. Elec. Pwr. 5½% pfd	108	109
Wash. Ry. & Elec. com. (7)	285	.....
Wash. Ry. & Elec. pfd. (5)	87	88½
MISCELLANEOUS.		
Emer. Brom-Selz. "A" (2)	23	25
Lanston Monotype (4)	45	.....
Mer. Tr. & Stge. pfd	29½	30¼
Mergenthaler Linotype	28¾	30
Peoples Dr. Strs. pfd. (6½)	83¾	86
Wdwd. & Loth. com. (1.50)	24	.....
Wdwd. & Loth. pf. (7)	106½	.....

*Ex dividend.

Transactions on N. Y. Curb Market

Total stock sales today, 859,000 shares; year ago, 58,820 shares; total bond sales today, $6,200,000; year ago, $2,764,000.

Sales in hundreds.		High	Low	Close
	A			
1	Acme Wire vtc	13	13	13
.50	Adams Mill 1 pf(7)	76	76	76
4	†Air Invest vtc	3½	3	3½
4	Aero Sup Mfg B	2½	2½	2½
.75	Ala Gt Sou	54¾	50	54¾
2	Alliance Inv	3⅞	3⅝	3⅞
13	Allied Mills	8	7¾	8
6.50	Alum Co Am	88¾	85¼	86½
1.50	AlumCo Am pf(1½)	75½	75	75½
1	Alum Ltd pf	65	65	65
7	†Am Beverage	2¾	2⅜	2¾
1	Am Capital B	1⅛	1⅛	1⅛
4	†AmCit P&L B(.15g)	5¼	5¼	5¼
42	Am C Pow A	¼	¼	¼
15	Am C Pow B	¼	¼	¼
38	Am Corp	¼	¼	¼
76	Am Cyan B	13⅞	13⅛	13⅞
7	†Am Dept St	1⅜	1⅜	1⅜
2	Am & Fgn P war	12½	12½	12½
.50	Am Fdrs B pf	18½	18½	18½
16	Am Founders	2⅛	2	2⅛
48	Am Gas & El (1a)	46⅝	44	46
1	Am G&E pf (6)	86	86	86
1	Am Invest	5⅝	5⅝	5⅝
1	AmLaunMch (.40)	18	18	18
2	Am Lt & T (2)	25½	25⅜	25⅜
2	Am Lt & T pf (1½)	22	22	22
229	†Am Maracaibo	1⅜	1⅛	1⅜
134	Am Sup Power	7¾	7⅝	7⅝
1	Am Sup P 1 pf(6)	75	75	75
2	Am Thread pf (¼)	3⅜	3⅜	3⅜
6	Anch Post F	2⅝	2½	2⅝
1	†Arctur Rad Tube	2	2	2
9	Ark Nat Gas	3⅛	3	3
12	Ark Nat Gas A	3	2¾	3
10	Armstrong Ck	15½	15	15½
1	†Art Met Wks	3½	3½	3½
14	As El Ind (.092g)	4¾	4⅜	4¾
4	As G & E	2¼	2¼	2¼
10	†As G & E L A	2¼	2	2
2.90	As G & E pf	8⅛	8	8
2	As G & E war	⅛	⅛	⅛
2	†As Rayon	4½	4⅛	4½
32	As Tel Ut	⅝	⅝	⅝
1	Atl Cst Fish	2½	2½	2½
49	Atlas Corp	17⅞	17⅛	17⅞
1	Atlas Cor pf A (3)	42¼	42¼	42¼
14	Atlas Corp war	8½	8	8½
2	†Auto V Mach	3	3	3
	B			
2	†Bellanca Airc vtc	3⅜	3¼	3¼
1	†Ben Ind Loan(1⅛)	12¾	12¾	12¾
2	Black & Decker	7⅛	7⅛	7⅛
2	†Blue Ridge	3⅛	3⅛	3⅛
1	†Blue R cv pf(3h)	34⅝	34⅝	34⅝
4	†Bourjois	5	4⅝	5
1	Botany Mills	1⅛	1⅛	1⅛
7	Braz T & L	15⅝	15⅛	15⅝
1	Brill B	3⅜	3⅜	3⅜
1	†Brillo Mfg (.60)	8	8	8
2	Br Am Tb B(.543g)	26	26	26
42	Brit Celan	4	3⅜	3⅞
.25	Brown Co pf	13½	13½	13½
2	Buf N&EP pf(1.60)	19½	19½	19½
.50	BufN&EP 1 pf (5)	47½	47½	47½
.50	Bunk Hill & S vtc	44	44	44
5	Burma Ltd (.015g)	3⅛	3⅛	3⅛
2	Butler Bros	5⅝	5⅜	5⅝
4	†Bwana M'Kubwa	1½	1⅜	1½
	C			
1	†Cab R Tube vtc	½	½	½
6	Cab & Wire B	⅛	⅛	⅛
1	Cab & Wir pf(.07g)	3⅝	3⅝	3⅝
11	†CAM Co vtc	¼	¼	¼
27	Can Marc Wire	2½	2⅜	2⅜
201	Can Ind Alc A	14⅞	11	14½
16	Can Ind Alc B	11	10	11
103	Carib Syn	5⅛	4⅞	5⅛
18	Carrier Corp	14⅝	14	14⅝
3.50	Celanese pf (7)	84	84	84
3.50	Celanese 1st pf (5g)	107½	105	107½
4	Cen & SW Ut	4	3⅞	4
12	Cen St El	3⅞	3¾	3¾
2	Cen Sta El 7% pf	23	22½	23
.25	Cen St E cv pf new	18¼	18¼	18¼
2	†Centrif Pi (.40)	4⅜	4⅜	4⅜
3	†Chief Cons	⅞	⅞	⅞
122	Cities Service	4¾	4½	4⅝
3	Cit Serv pf	22⅝	21	22⅝
5	Claude Neon Lts	1½	1⅜	1⅜
1	Cleve El Ill (1.60)	35⅝	35⅝	35⅝
1	†Cleve Tract	6	6	6
23	†Colon Oil	3⅝	3⅜	3⅝
2	Colum G&E cv pf(5)	132	130	130
2	Colum O&G vtc	2⅛	2⅛	2⅛
4	Comwlth Edis (4)	70	68¾	70
75	Comwlth & So war	⅛	⅛	⅛
1	Comm PW&L 1st pf	10	10	10
3	†Comm Wat Svc	1½	1½	1½
29	†Cons Airc	10	9½	9⅞
1	Cons Cop Min	1⅞	1⅝	1⅞
14	Cons G&E Balt(3.60)	67½	66	67½
2	†Cons Ret Strs	2	2	2
1	Cons Thea vtc	1½	1½	1½
1	†Cooper-Bess	9¼	9¼	9¼
155	Cord Corp (.10g)	13	11⅝	12½
1	Cramp & Sons	2	2	2
12	Creole Pet	7⅞	7¼	7¼
54	†Cresson Gold (.04)	[illegible]	⅝	[illegible]
2	†Crocker Wh	9⅞	9⅝	9⅞
6	Crown C Intl A	8¾	8½	8½
	D			
109	†Dan Reeves (1½)	24½	23⅞	24⅛
1136	Dist Corp Seagr	29	23⅞	26⅞
.75	Duke Power (4)	75	74	75
2	Duval Tex	2⅜	2⅜	2⅜
	E			
11	East Sta Pow	4½	4⅜	4⅜
2.50	East Util As A (1)	22½	22⅜	22½
1	East Sta Pow B pf	23	23	23
1	†Eisler Elec	1⅛	1⅛	1⅛
458	El Bd & Sh(6% f)	38½	36½	36⅝
.6	El Bd & Sh pf(6)	64⅝	63	64⅝
3	El Bd & Sh 6 pf(5)	56⅝	54⅝	56⅝
5	El Pow As (.30g)	10½	9⅝	10⅛
5	El Pow As A(.30g)	10⅝	10	10⅛
.25	El P&L 2d pf A	25	25	25
1	†Elect Share	7⅜	7⅜	7⅜
.25	Emer Br Seltz B(2)	23	23	23
.50	Emp Dis El pf	19	19	19
1	Empire Pow	11⅝	11⅝	11⅝
14	†Europe El A (.30)	6	6	6
3	Evans Wallo	[illegible]	[illegible]	[illegible]
5	†Ex-cello A & T	5⅝	5⅜	5⅝
	F			
82	†Fairchild Av A	4¼	4⅛	4½
51	†Falcon Lead	⅛	⅛	⅛
5	Ferro Enam	12½	11⅞	11⅞
1	Film Insp	⅛	⅛	⅛
.10	First Nat St 1 pf(7)	114½	114½	114½
85	Fisk Rubber	7⅛	6⅜	7⅛
4	Fisk Rubber pf	42	40⅞	42
1	Flintkote A	6	6	6
5	Ford M Can A	12⅞	12⅜	12⅞
4	Foremost Dairy	⅝	⅝	⅝
4	Foremost Dairy pf	2	2	2
44	Ford Mot Ltd	5⅜	5¼	5¼
3	Franklin Mfg	1¼	1¼	1¼
	G			
1	†Garlock Pkg (.40)	14	14	14
27	Gen Alloys	2⅞	2½	2⅞
6	†Gen Aviation	8⅜	8¼	8⅜
1	Gen G&E cv pf B	14⅞	14⅜	14⅞
1.20	Gen Pub S pf	57½	57	57
7	Gen Ray A	1⅛	1⅛	1⅛
2	Gen Th Eq cv pf	⅞	⅞	⅞
1.50	Gen T & Rub	90½	89¾	90½
.25	Georgia Pow pf (6)	56⅝	56⅝	56⅝
77	Glen Alden	21⅛	20	21
4	Godchaux Sug B	7½	7	7½
40	†Gold Seal Elec	⅝	¾	⅝
13	Goldfield Cons	⅛	⅛	⅛
10	Gorh Mfg vtc (1g)	23½	22¾	23½
.50	Gray Tel P S	17½	17¼	17¼
1.20	Gt Atl&P nv (7b)	175	170	172
.20	Gt A & P 1st pf (7)	122	121	122
71	Greyhound	1⅜	1¼	1¼
1	Greenfield T & D	6	6	6
2	†Grocery Str vtc	2	2	2
1	Guard Inv	1⅛	1⅛	1⅛
15	Gulf Oil Pa	60	59	60
	H			
2	†Hap Candy St	½	½	½
2.25	Hartford Elec (2¾)	59	59	59
1	†Helena Rubin	1⅜	1⅜	1⅜
.50	Hires A (2)	22	22	22
653	†Hir Walker	45⅜	37	44⅞
35	†Hir Walker pf (1)	16¼	15	15⅝
16	Holling Gold (.70b)	9⅞	9⅝	9⅝
.10	Horn & Hard pf (7)	92¾	92¾	92¾
26	†Hudson Bay M & S	9½	9⅛	9¼
15	Humble Oil (2)	82	78	78
1	†Huyler's Del	4	4	4
1.50	†Huyler's Del pf (4)	38	38	38
7	†Hygrade Fd	6¾	6⅝	6¾
	I			
3	Ill P&L $6 pf	25	24½	24½
38	Imp Oil Can (½)	14¼	13¾	13¾
4	Imp TobCan(.52½b)	10½	10⅛	10⅛
4	Ins Co N Am (2)	44	44	44
1	Int Hold	2⅜	2⅜	2⅜
1.75	Intl Hyd El pf (3½)	24⅜	23⅜	24⅛
55	Internal Pet (1.12)	18⅝	18⅜	18⅜
19	Inter Util B	3⅜	3⅛	3¼
3	Inter Util war	⅜	⅜	⅜
12	†Interst Equit	1¾	1⅜	1¾
1	†Inters Hos (.80g)	15⅜	15⅜	15⅜
1	Iron Cap Cop	1⅞	1⅞	1⅞
2	†Irving Air Ch (.40)	6½	6½	6½
3	†Ital Superpow A	2½	2⅛	2½
	J			
3	†Jonas & Naum	1⅛	1⅛	1⅛
2.30	Jones & Lau Stl	75	64	72
	K			
1	†Kerr Lake	¾	¾	¾
5	Kirby Pet (.10g)	1⅜	1⅛	1⅛
5	Kreuger Brew	20⅛	20⅛	20⅛
	L			
11	Lake Shore M(2½b)	41⅜	40⅝	41
3	Lakey Fdy & M	1½	1½	1½
5	†Lefcourt Real	3	3	3
4	†Lefcourt Real pf	8¼	7	8¼
20	Leh C & N (.40)	12⅞	12¼	12½
4	†Leonard Oil	⅞	[illegible]	[illegible]
1	Lib McN & L	6⅛	6⅛	6⅛
5	†Lion Oil	8½	8⅛	8⅛
8	Lone Star G (.64f)	11	10⅞	10⅞
3	Long Is Lt	15⅝	15⅛	15⅛
11	†Louis L & E	1⅜	1⅜	1⅜
	M			
1	Marion St Shov	6⅝	6⅝	6⅝
2	Mass Util Asso	2⅞	2⅞	2⅞
36	Massey Harris	9⅛	8⅝	9¼
8	†Mavis Bott A	1⅛	1	1⅛
4	McCord Rad B	3⅞	3⅜	3⅞
5	†Memphis N Gas	5½	5⅛	5⅛
14	†Merritt-C & S	2⅞	2⅝	2½
1	Merritt-C & S pf A	20	20	20
1	†Mich G & O	5⅛	5⅛	5⅛
2	Mid St Pet A vtc	3	3	3
1	Mid St Pet B vtc	1⅛	1⅛	1⅛
3	Mid West Util	⅛	⅛	⅛
2	Mid West Ut pf xw	2	1½	2
.10	Minn Honey pf (6)	70	70	70
1	Miss R P Bond rt	2½	2½	2½
1	Mortg Bank Col	2¼	2¼	2¼
.50	Montg Ward A	79¼	79¼	79¼
1	Mount Prod (.80)	5⅞	5⅞	5⅞
	N			
1	Nat Am Co	¾	¾	¾
7	†Nat Aviation	10½	10⅜	10½
24	†Nat Bellas Hess	4⅛	4¼	4⅛
1	Nat Bond & Sh (1)	39	39	39
3	†Nat Investors	3⅜	3¼	3⅜
4	Nat Invest war	1⅞	1⅛	1⅞
7	Nat Leather	2	1⅞	2
.50	Nat P&L 6% pf(6)	69½	69½	69½
2	†Nat Rub Mach	4½	4	4
4	Nat Service	1⅛	1	1⅛
5	Nat Tile	3½	3½	3½
1	Nat Toll Br A	⅜	⅜	⅜
3	Nat Trans (.70)	9⅛	9	9
1	†Nat Un Rad	1¾	1⅝	1¾
.70	NEP Svc $6 pr 1 pf	30	29¾	30
1.90	N Eng Pow pf (6)	56	55½	56
3	N J Zinc (2)	58¾	58¼	58¾
13	N Mex & Ariz	1⅝	1⅛	1⅝
16	†Newmont Min	46	44½	44½
1	N Y Auction	3½	3½	3½
1	N Y Merchandise	17½	17½	17½
1	N Y P&L 6 pf (.40)	12	12	12
2	N Y Shipb Fd (.40)	12	11⅝	11⅝
.20	NY & R G 6% pf(6)	67½	67½	67½
3	N Y Transit (.15g)	4½	4	4½
66	Niag Hud Pow	13⅛	12⅞	13⅛
4	Niag Hud A war	1½	1½	1½
1	Niag Sh Md B(.20)	7⅝	7⅝	7⅝
7	Niles-Bem-P	14½	14	14½
1	†Nipissing Mines	2⅝	2⅝	2⅝
138	†Nitrate B	⅛	⅛	⅛
1	†Noma Elec	1⅜	1⅜	1⅜
1	†Nor Am Ut S	1⅜	1⅜	1⅜
10	†Nor Europ Oil	⅝	⅝	⅝
1	No Am L & P	5½	5½	5½
.25	No Am L & P pf	12⅝	12⅝	12⅝
1	Nor Pipe L (½)	5⅛	5⅛	5⅛
7	Nor St P A (4)	53½	53	53
1	†Novadel-Ag (5)	48	48	48
	O			
74	†Ohio Cop	⅛	⅜	⅜
1	Ohio Oil pf (6)	85	85	85
.40	Ohio Pow pf (6)	85	85	85
1	†Oilstocks Ltd(.10g)	7⅝	7⅝	7⅝
2	†Overseas Sec	4⅞	4½	4⅞
	P			
4	Pac Eastern	3⅞	3¾	3¾
1	Pac Light pf (6)	89	89	89
2	Pac G&E 1 pf (1½)	24¼	24	24¼
2	†Pac West Oil	6⅛	6⅛	6⅛
27	†Pan-Am Airways	47	46½	46⅞
8	†Pantepec Oil	1	⅞	1
15	Parke Davis (1)	26	25¼	25⅛
1	†Parker Pen	8	8	8
13.50	Park Rust-Pr (2½)	64	59	62⅞
99	Pennroad	5⅜	5⅛	5⅛
1	Pa Wat&Pow (3)	55½	55½	55½
.20	Pepperell	74⅜	74	74⅜
25	Petrol Corp war	⅛	⅛	⅛
2	Philip Morris Cons	3⅝	3⅝	3⅝
23	†Phoenix Sec	2⅝	2½	2⅝
1	Pie Bak	4	4	4
45	†Pioneer Gold(.60)	14	13¾	14
6	Pitney-Bowes	4½	4½	4½
1	Pitts Lake E (2¼)	75½	75	75
3.25	Pitts Pl Gl (.60)	38⅝	37	38⅛
10	†Potrero Sugar	2⅜	2¼	2¼
124	Premier Gold (.12)	1½	1⅜	1⅜
.50	Prentice H Pt e (3)	18	18	18
3	†Prod Roy	[illegible]	[illegible]	[illegible]
2	†Propper McCall	2½	2⅜	2⅜
4	†Pruden Inv	9¼	9	9¼
1	Pruden Inv pf (6)	79	78	78
18	Pub Ut Hold war	5-32	⅛	⅛
25	Pub Ut Hold xw	[illegible]	⅝	⅝
2.10	Pug Sd P 5 pf	26⅛	26⅛	26⅛
.20	Pug Sd P 6 pf	19¾	19¾	19¾
	Q			
.40	Quaker Oats pf (6)	115	115	115
	R			
4	†Railroad Sh	1⅜	1⅛	1⅜
3	†Reiter-Foster	⅜	⅜	⅜
1	Relian Intl A	3¼	3¼	3¼
5	Repub Gas	⅝	⅝	⅝
6	Reybarn Inc	2½	2⅜	2½
28	Reynolds Inv	1⅝	1⅜	1⅜
8	Rich Oil pf	1⅛	1	1⅛
8	†Roan A Cop	24⅝	24	24⅝
3	†Roosevelt Fd	2	1⅞	2
1	†Root Ref p pf	6¼	6¼	6¼
14	Rossia Intl	1¼	1¼	1¼
1	Ryan Cons	2⅛	2⅛	2⅛
	S			
1	Saf Car H&L (1g)	72¼	70	70
21	†St Anth Gold	⅛	⅛	⅛
244	St Regis Pap	7⅛	6⅜	7⅛
3.20	St Regis Pap pf	52	49	52
3	Seaboard Util	1	⅞	1
1	Schulte R Est	1	1	1
8	Segal Lock	1⅛	1⅛	1⅛
2	Seiberling Rub	5⅛	5⅛	5⅛
11	†Selected Indus	3⅛	3⅛	3½
1.50	†S Ind (al ctf)(5½)	64	63¼	63¾
.50	†S Ind pr pf (5½)	61½	61½	61½
11	†Sentry S Con	⅛	⅛	⅛
1	†Seton Leather	11⅛	11⅛	11⅛
3	†Shattuck Denn	4½	3⅞	3⅞
11	Shaw W&P (½)	18⅜	18	18
1	†Shenandoah	4⅛	4⅛	4⅛
3	†Shenandoah pf	21⅝	21½	21½
.50	Sherwin-Wms	42½	42½	42½
1	Sher-Wms AA pf(6)	95	93	94½
1.40	Singer Mfg (6)	173	172	172
6	†Smith A O	51½	47	51½
36	So Am G & Pi	2⅜	2¼	2¼
6	So Penn Oil (.80)	21	20¼	20¼
2	So C Ed B pf(1½)	22⅜	22⅛	22⅜
2	SoC Ed C pf(1.37½)	20⅞	20⅞	20⅞
1	So Cal Ed pf (2)	34	34	34
7	†So Nat Gas	⅛	⅛	⅛
1	†Stahl Meyer	10	10	10
.50	†Stand Inv pf	27⅜	27⅜	27⅜
33	St Oil Ind (1)	33¼	32⅞	32⅞
11	St Oil Ky (1)	18¼	18	18⅛
3	St Oil Ohio	39¼	38¼	38¼
4	†Satnd Sil-Lead	⅛	⅛	⅛
3	†Starrett	2	1⅞	1⅞
1	†Starrett pf	4	4	4
5	†Stutz Mot Am	17⅜	17	17⅜
2	Sun Invest	4⅜	4⅜	4⅜
.50	Sullivan Mach	11⅜	11⅜	11⅜
88	Swift & Co	21	20⅛	20½
17	Swift Int (2)	29⅞	28⅞	29⅛
	T			
4	Tampa El (2.24)	30½	30	30½
134	Tastyeast A	1⅛	1⅛	1⅛
5	Technicolor	9⅝	8⅝	8⅝
48	†Teck-Hugh G (.60)	6⅝	6¼	6¼
2	†Texon Oil (.60)	10	9⅞	10
2	†Transcont Air	5¼	5⅛	5⅛
4	†Trans-Lux	2⅞	2⅝	2⅞
3	†Tri-Cont war	3⅜	3⅜	3⅜
16	Tubize Chat	22⅜	20⅛	21
3	Tubize Chat A	38	36⅝	36⅞
2	†Tung-Sol Lamp	6⅜	6⅜	6⅜
	U			
2	Union Tob	⅝	⅝	⅝
4	Union Gas Canada	7⅛	6⅞	6⅞
1	Unit Car Fast	5½	5½	5½
8	Unit Corp war	5⅛	4⅝	5
4	†Unit Dry Dock	3	2⅞	3
240	Unit Founders	3	2⅞	2⅞
167	United Gas	6	5⅝	5⅝
19	Unit Gas war	1⅜	1⅛	1⅜
3	Unit Gas pf	42⅜	41½	41½
57	Un Lt & Pow A	8⅝	8	8⅝
10	Un Lt & Pow B	10½	10½	10½
14	Un Lt & P cv pf	36⅜	35	35⅝
1	Un Molasses Ltd	3⅛	3⅛	3⅛
1.50	Unit Shoe M (2½)	55	53½	55
12	†U S & Int Sec	3¼	3	3
10	†U S & I Sec pf	58	56	58
23	U S Elec Pow	1½	1⅛	1½
3	U S Elec Pow war	⅛	⅛	⅛
2	†U S Finish	6	6	6
4	U S Foil B (.20)	9½	9⅛	9½
2	†U S Lines pf	1⅜	1⅛	1⅜
9	U S Rub Recl	2⅜	2¼	2¼
1	U S Play Cd (1)	27	26	26
1	U S Radiator pf	10¼	10	10
3	Unit Stores vtc	1⅜	1⅛	1⅛
6	Unit Verde (.40)	5⅛	5⅛	5⅛
7	†Utility Equities	3⅛	3⅛	3⅛
21	Util Power & Lt	3	2⅞	2⅞
1	Ut P & Lt B ctf	5⅛	5⅛	5⅛
1	Utility & Ind	2⅝	2⅝	2⅝
4	Util & Ind pf	6	5⅜	6
	V			
7	†Venezuel Pet	1	1	1
	W			
1	Waco Airc	12	12	12
1	Wahl Co	2⅞	2⅞	2⅞
13	†Walgreen (1)	20⅛	19⅞	20
1	†Walker Min	1⅛	1⅛	1⅛
1	†Wayne Pump	1⅛	1⅛	1⅛
17	†Wenden Cop	⅛	⅛	⅛
2	West Air Exp	14	14	14
1	West Auto Sup A(1)	21	21	21
2	West Tab&Sta vtc	9¾	9	9¾
4	West Va C & C	1½	1	1
29	†Williams R C	14½	13	14½
1	†Wil-Low Caf	2½	2½	2½
4	†Woodley Pet	2½	2¼	2½
5	Woolwth Ltd(.463g)	19⅛	19⅛	19⅛
87	Wright Harg (.20)	6⅛	6⅛	6⅛
	Y			
4	†Yukon Gold	⅝	⅝	⅝

DOMESTIC BONDS.

Sales in hundreds.		High	Low	Close
	A			
4	Ala Pow 5 '46	84	83¼	84
11	Ala Pow 5 '51	77	76½	77
1	Ala Pow 5 '68	73	73	73
5	Ala Pow 4½ '67	68	67	67
7	Alumin Co 5 '52	96⅛	95½	96⅛
1	Alumin Ltd 5 '48	75	75	75
1	Am Cmwl P 6 '40	3	3	3
11	Am El & P 6 '57 A	32⅜	31¾	32⅜
37	Am G&E 5 2028	85	84¼	84½
7	Am G & Pow 6 '39	40½	40	40½
21	Am G & Pow 5 '53	33	32½	33
27	Am P & L 6 2016	72	71	72
12	Am Rad 4½ '47	100⅜	100⅛	100⅜
24	Am Roll M 5 '48	81	79	80
1248	Am Roll M 4½ '33	99⅞	98½	99¼
1	Am Seat 6 '36	50	50	50
15	Appal El Pow 5 '56	89⅛	89	89
1	Appal Pow 5 '41	103½	103½	103½
30	Ark P&L 5 '56	79½	78	79½
78	As Elec 4½ '53	40	39⅛	39⅝
6	As G&E 5½ '38invct	21¼	21	21¼
26	As G & E 5 '50	20½	19¼	19½
7	As G & E 5½ '77	23	22	22¼
121	As G & E 5 '68	20½	19⅛	19⅝
2	As G & E 4½ '48	20	20	20
49	As G & E 4½ '49 C	19¼	18⅛	18⅞
1	As Rayon 5 '50	51	51	51
27	As Tel Ut 5½ '44 C	17	16¼	16⅞
34	As T&T 5½ '55 A	44¼	42⅝	44¼
	B			
104	Baldwin Loc 5½ '33	101½	100⅝	101¼
405	Baldw Loc 5½ '33ctf	101½	100⅝	101¼
33	Balt & Ohio 5 '96 F	72¼	71⅜	72¼
2	Bell T Can 5 '55 A	98⅝	98⅜	98⅜
16	Bell T Can 5 '57 B	98⅝	98	98⅛
2	Birm El 4½ '68	69¼	69¼	69¼
15	Birm Gas 5 '59	64	62	63½
12	Broad Riv P 5 '54 A	42	41	41
2	Buf G El 5 '39	106⅛	106⅛	106⅛
	C			
72	Can Pac 6 '42	112⅝	111¼	112
1	†Cap Ad 5 '53 A ww	80	80	80
9	Caro P & L 5 '56	73⅞	73⅛	73⅞
14	Cedar Rap Mfg 5 '53	98⅞	98⅝	98⅞
3	Cen Ill Lt 5 '43	105	105	105
9	Cen Ill P S 5 '56 E	72½	70	72½
3	Cen Ill P S 5 '68 G	71½	70½	71
13	Cen Ill P S 4½ '67F	66½	65½	66¼
5	Cen Me 4½ '57 E	85½	85½	85½
2	Cen P & L 5 '56	61½	61	61½
1	Cen Pow 5 '57 D	71	71	71
1	Cen P Svc 5½ '49	3⅛	3⅛	3⅛
3	Cen P S 5½ '49 xw	3⅜	3⅜	3⅜
22	Cen St El 5½ '54	52½	52	52½
14	Cen St El 5 '48	51¼	50½	50½
64	Cen St P&L 5½ '53	44⅝	42½	44⅝
14	Chi Dist E 4½ '70A	78	77½	77½
1	Chi Dist E 5½ '35B	87	87	87
5	Chi Ry cod 5 '27	63	63	63
1	Cin St Car 6 '55 B	62½	62½	62½
3	Cities Serv 5 '66	41⅛	41	41
76	Cities Serv 5 '50	42⅝	41⅜	42⅝
28	Cities S Gas 5½ '42	61⅞	60⅝	61⅞
3	Cities S G Pipe 6 '43	76	75	76
12	Cit SP&L 5½ '49	42½	41⅝	42½
38	Cit S Pow 5½ '52	42	41½	41½
4	Clev E Ill 5 '39	105½	105	105½
2	Clev E Ill 5 '54 A	107¼	107	107¼
12	Cmwl Ed 5 '53 A	103¾	103⅛	103⅛
8	Cmwl Ed 5 '54 B	104½	103⅛	103⅛
3	Com Ed 4½ '56 C	94⅞	94⅞	94⅞
2	Com Ed 4½ '57 D	95	94⅝	95
1	Com Ed 4½ '60 E	93⅝	93⅝	93⅝
37	Com Ed 4 '81 F	86	85½	85⅞
25	Com Ed 5½ '62 G	103⅞	103⅛	103⅞
15	Com Sub 5½ '48 A	78⅝	77⅝	78
22	Comm P&L 5 '57	52	50⅞	51½
9	Conn L&P 4½ '56 C	102½	102½	102½
3	Conn L&P 5 '62 D	106	106	106
10	Conn Riv P 5 '52 A	98⅝	97⅝	97⅝
12	Con GEL&P 4½ '35	103	102⅝	102⅝
12	ConGEL&P Ba 4 '81	97	97	97
6	Con Gas Ut 6½ '43A	12⅛	12	12
27	Con Gas Ut 6 '43 A	47½	46	47¼
19	Consum P 5 '36	104⅞	104½	104½
2	Consum P 4½ '58	101	100⅝	100⅝
24	Cont G&E 5 '58 A	62⅝	62	62
14	Cont Oil 5½ '37	100⅝	100	100⅝
1	Crane Co 5 '40	88	88	88
11	Crucible St 5 '40	74	70¼	74
16	Cudahy P 5½ '37	99⅛	98⅜	99⅛
	D			
3	Dallas P&L 5 '52 C	100⅝	100⅝	100⅝
8	Dayton P&L 5 '41	105½	105	105
6	Del El Pow 5½ '59	84½	84	84½
1	Denver G&E 5 '49	100¼	100¼	100¼
2	Derby G&E 5 '46	72	72	72
3	Det C Gas 6 '47 A	94	94	94
4	Dixie G G 6½ '37 A	91¾	91½	91¾
2	Duke Pow 4½ '67	100	100	100
	E			
7	Ed El Ill 5 '35	102½	102¼	102½
16	Ed El Ill 5 '34	102½	102½	102½
46	Elec P&L 5 2030	54⅜	53	53¼
4	Empire Dis E 5 '52	59	58⅝	59
16	Emp G&R 5½ '42	49⅞	49	49⅞
	F			
14	Fed Water 5½ '54	41	40	40
35	Firestone C M 5 '48	89¼	88	89¼
11	Firestone Tire 5 '42	91½	91	91½
6	Fisk Rub 5½ '31	60	58⅝	60
30	Fla P&L 5 '54	69⅛	68½	68¾
10	Fla P 5½ '79 A	73	72	72
	G			
27	Gary E&G 5 '34A	58⅝	55	55
29	Gatineau P 5 '56	77	76½	76½
8	Gatineau P 6 '41	71	70½	70¾
5	Gatineau P 6 '41 B	69½	69	69
6	Gen Bronze 6 '40	72	71	71
3	Gen Mot Ac 5 '34	102	102	102
20	Gen Pub Ut 6½ '56	36½	35¾	36
2	Gen Pub Ut 6½ '33	42⅝	41⅞	42⅝
1	Gen Vend 6 '37	6	6	6
5	Gen W W 5 '43 A	58½	58⅜	58½
18	Geo Pow 5 '67	78¼	77⅜	78¼
13	Geo P&L 5 '78	69⅛	66	66
3	Gillette 5 '40	95⅛	95	95
85	Glen Ald Coal 4 '65	63⅝	62¼	62⅞
4	Glidden Co 5½ '35	92½	92½	92½
61	†Gobel(A)6½ '35 A	87	83⅝	84
3	Grand (FW) 6 '48	10	9½	10
5	Grand Trunk 4 '50	67½	66	66¼
2	Gr Trunk 6½ '36	100	100	100
11	Gt Nor P 5 '35	99⅝	99½	99⅝
5	Gt West P 5 '46	103	102½	102½
1	Gulf Oil Pa 5 '47	100¼	100¼	100¼
23	Gulf Oil Pa 5 '37	101	100⅝	101
2	Gulf St Ut 5 '56 A	77⅜	77⅜	77⅜
	H			
3	Hack Wat 5 '38	102½	102¼	102½
2	Hack Wat 5 '77 A	98⅝	98⅝	98⅝
1	Hall Pr 5½ '47 A	71½	71½	71½
8	Hood Rub 7 '36	76	75	76
2	Houst L&P 4½ '78D	93	93	93
2	Houst L&P 4½ '81E	92½	92½	92½
8	Hud Bay 6 '35	106	105	105
3	†Hygrade F 6 '49 A	63⅝	63	63⅝
	I			
8	Ill Cen 4½ '34	74⅜	73⅞	74⅜
1	Ill Nor Ut 5 '57	96½	96½	96½
13	Ill P & L 5 '56 C	70	69	69
17	Ill P & L 5½ '57	59	58	58
6	Ill P & L 6 '53 A	77¼	77	77
16	Ill P & L 5½ '54 B	73½	72¾	73
1	Ind & Mich 5 '57	100⅞	100⅞	100⅞
2	Ind El 6 '47	78	78	78
4	Ind El 6½ '53 B	81	80¼	81
2	Ind E 5 '51 C	71½	71½	71½
3	Ind Hyd El 5 '58A	72	71⅜	72
18	Ind Svc 5 '50	41	40½	41
15	Ind Svc 5 '63 A	40	39⅝	40
2	Indnap Gas 5 '52	78	76½	78
8	Indnap P&L 5 '57 A	88¼	87½	88¼
1	Intercon P 6 '48ww	6⅛	6⅛	6⅛
5	Int P Sec 7 '57 E	75	74	75
3	Int P Sec 7 '52 F	75	75	75
1	Int Salt 5 '51	86½	86½	86½
3	Int Sec Am 5 '47	60	60	60
11	Inters Pow 6 '52	53½	51	52
22	Inters Pow 5 '57	61	60	60⅝
39	Inters P Svc 5 '56D	70½	68	70½
21	Inters P Svc 4½ '58	64	63½	63⅝
10	Ia-Neb L&P 5 '57	79	78	78
8	Ia Pub Svc 5 '57	81	79¼	79¼
	J			
15	Jacksonv Gas 5 '42	47	46	46⅜
14	Jer C P&L 4½ '61C	90¼	90¼	90¼
3	Jon & Laugh 5 '39	103⅝	103¼	103¼
	K			
24	Ky Util 5 '69 I	76	75	75½
2	Kop G & C 5½ '50	83⅞	83⅞	83⅞
9	Kop G & C 5 '47	77½	77	77½
	L			
3	Laclede G 5½ '35	76	76	76
4	Larutan Gas 6½ '35	95	94	95
11	Lehigh P S 6 2026A	83⅝	83⅛	83⅛
8	Lib McN & L 5 '42	74⅜	74	74
1	Lone Star G 5 '42	92	92	92
3	Lou G&EKy4½ '61C	96⅝	95½	96¼
1	Lou P&L 5 '57	86⅛	86⅛	86⅛
	M			
8	Manitoba P5½ '51A	45	44¼	45
4	Mass Gas 5½ '46	90¼	90½	90½
8	Mass Gas 5 '55	83½	83	83½
1	Metro Ed 4 '7'	77	77	77
14	Metro Ed 5 '62 F	89¼	88½	88½
3	Midw Util 5 '32 ctf	13⅜	13⅜	13⅜
20	Midw Util 5 '33 ctf	13⅛	13⅛	13⅛
3	Midw Util 5 '34ctf	13⅛	13⅛	13⅛
8	Midw Util 5 '35 ctf	13⅛	13	13⅛
11	Milw G Lt 4½ '67	101⅛	100⅞	100⅞
11	Minn Gen El 5 '34	102⅝	102⅛	102⅛
5	Minn P&L 4½ '78	77	77	77
1	Minn P&L 5 '55	82½	82½	82½
3	Miss Pow 5 '55	60	60	60
1	Miss R P 5 '51	103⅝	103⅛	103⅛
1	Mo Pub S 5 '47A	54	54	54
23	Monong WP5½ '53B	69⅝	68⅝	69
15	Mont-Dak P 5½ '34	48⅝	48⅛	48⅛
11	Mont LH&P 5 '51A	99	98⅛	99
1	Mont LH&P 5 '70B	99	99	99
10	Munson SS 6½ '37	15	14½	15
	N			
6	Narragansett 5 '57	100⅞	100⅞	100⅞
1	Narragansett 5 '57B	100	100	100
3	Nat P&L 6 2026A	81⅜	81	81
16	Nat P&L 5 2030B	68	67⅛	67⅛
54	Nat Pub S 5 '78 ctf	20¼	19	19½
1	Nat Tea 5 '35	97	97	97
3	Neisner Bro 6 '48	49½	49½	49½
30	Nevada Cal E 5 '56	75⅛	72⅜	72⅝
4	New Amst Gas 5 '48	99	98½	99
23	N Eng G&E 5 '50	56⅝	56	56½
5	N Eng G&E 5 '48	57½	56	57½
24	N Eng G&E 5 '47	56⅝	55⅛	56½
4	N Eng Pow 5½ '54	71	70½	70½
1	N Eng Pow 5 '48	66	66	66
3	N Orl PS 6 '49A	40	40	40
14	N Orl PS 4½ '35	54⅜	54⅜	54⅜
14	NY Penn&O 4½ '35	97⅛	95	96⅞
55	NY P&Lt 4½ '67	94⅜	93⅞	94
7	NY St E&G 4½ '80	77⅜	77⅛	77⅛
1	NY St G&E 5½ '62	90⅛	90⅛	90⅛
4	Niag Fall P 6 '50	106⅛	106⅛	106⅛
3	Niag Fall P 5 '59A	104	104	104
2	Nor Am L&P 5 '34	99¾	99¼	99¼
4	N Am L&P 5½ '56A	47	46⅜	46⅜
7	N Cont Ut 5½ '48A	41½	41	41½
1	Nor Ind P Sv 5 '69	75	75	75
12	Nor Ind P Sv 5 '66C	75	74	74½
8	Nor Ind PS 4½ '70E	72	71⅞	72
2	Nor O P&L 5½ '51	97⅞	97⅞	97⅞
1	Nor St P 4½ '61	91⅜	91	91⅜
6	NW PS 5 '57A	68½	68	68½
	O			
17	Ohio Edis 5 '60	91⅞	90½	91⅜
13	Ohio Pow 5 '52B	103	102¼	102¼
13	Ohio Pow 4½ '56D	96⅝	96½	96⅝
1	Ohio Pub S 5½ '61E	81½	81½	81½
2	Okla G&E 6 '40A	79½	79	79
1	Okla G&E 5 '50	86	86	86
6	Okla P&Wat 5 '48A	63	61	61
4	Oswego Falls 6 '41	50	48½	49¼
	P			
10	Pac G&E 4½ '57E	97⅞	97⅞	97⅞
12	†Pac G&E 4½ '60F	97¾	97	97⅞
3	Pac G&E 5 '55D	103⅛	103	103
6	Pac G&E 5½ '52C	104⅝	104⅜	104⅝
27	Pac P&L 5 '55	66⅜	66	66⅜
2	Pac Wes Oil 6½ '43	78	78	78
14	Pen Cen P&L 4½ '77	74	73¾	74
5	Pen Cen P&L 5 '79	83	82	82
1	Pen El 4 '71F	69	69	69
4	Pen-Oh Ed 5½ '59B	69	68½	68½
4	Pen O P&L 5½ '54A	97⅞	97¼	97⅞
2	Pen Pow 5 '56	101	100⅝	100⅝
1	Pen Pub S 6 '47C	90½	90½	90½
1	Pen Tel Cor 5 '60C	92½	92½	92½
4	Pen Wat & P 5 '40	105⅛	105	105
12	Peo G L&C 6 '57C	101⅛	101¼	101¼
10	Peop L & P 5 '79	4½	4	4
3	Phila El 5 '66	110	110	110
7	Phila El P 5½ '72	106⅛	106⅜	106⅛
8	Pied El 6½ '60A	68½	68½	68½
12	Pied N Rys 5 '54A	78	77	77
1	Pitts Coal Co 6 '49	94⅝	94⅝	94⅝
2	Pitts Steel 6 '48	80	80	80
2	Poor & Co 6 '39	83	81½	83
2	Potomc Ed 5 '56 E	86	85⅞	85¾
2	Pow Cor NY 6½A'42	94	94	94
5	Pow Sec Cor 6 '49	61¼	60	61½
3	Procter & G 4½ '47	105	105	105
9	Pub Sv NH 4½ '57B	92½	92½	92½
1	Pub Sv N Ill 5 '56	85	85	85
1	P Sv N Ill 4½ '80 E	80	80	80
6	P Sv N Ill 4½ '81F	79⅛	78⅝	78⅝
15	P Sv N Ill 6½ '37G	97⅛	97⅛	97⅛
8	P Sv N Ill 6½ '52H	93	92⅝	93
1	P Sv N J 6 ctfs	112	112	112
1	Pub Sv Okla 5 '61G	70	70	70
44	Pub Sv Okla 5 '57D	72¾	71⅛	72½
5	P Sv Subs 5½ '49A	66	66	66
10	PugSd P&L 5½ '49	67⅜	66½	66⅝
7	PugSd P & L 5 '50C	74½	72½	74
11	PugSdP&L 4½ '50D	60	59⅝	59⅝
	Q			
4	Quebec Pw 5 '68 A	88½	88	88½
	R			
2	Rep Gas 6 '45 A	106⅝	105⅝	106⅝
2	Rep Gas 6 '45 A cod	22½	22	22½
10	Roch Cen P 5 '53	40	39⅞	40
	S			
5	StL Gas & C 6 '47	12⅛	12	12⅛
12	Safe Har W 4½ '79	100	99⅞	99⅞
8	SanAnt P Sv 5 '58B	82	80⅝	82
3	Schulte RE 6 '35 xw	15	14	15
7	Shaw W&P 4½ '68B	74½	72⅞	74½
11	Shaw W&P 4½ '70D	74	72⅞	74
18	Shaw W&P 5 '70 C	81	79	81
6	Sher-Wyo 6 '47	43	41⅛	43
12	S E P & L 6 2025A	73	73	73
2	South Car Pw 5 '57	70	70	70
1	So Cal Ed 5 '39	105¾	105⅜	105⅜
12	So Cal Ed 5 '51	103⅛	103	103
2	So Cal Ed 5 '52	102⅝	102⅝	102⅝
1	So Cal Ed 5 '54	102⅝	102⅝	102⅝
3	So Cal Gas 5½ '52B	101⅛	101⅛	101⅛
1	So Cal Gas 5 '37	89⅝	89⅝	89⅝
3	So Cal Gas 4½ '61	89⅝	89⅛	89⅝
1	So Ind Ry 4 '51	60⅝	60⅝	60⅝
26	Sou Nat G 6 '44	70	67⅜	67⅜
3	So Nat Gas 6 '44 sta	69⅛	69	69⅛
1	SW As Tel 5 '61 A	53	53	53
5	SW G & E 5 '57A	75⅛	75	75⅛
3	SW G&E 5 '57 B	74	73	73
3	SW L & P 5 '57 A	72	71	71
10	SW Nat G 6 '45	38	37	38
2	SW P&L 6 2022A	68	68	68
1	Staley Mfg 6 '42	87½	87½	87½
3	Stand G & E 6 '35	74⅜	74⅛	74⅛
36	StandG&E 6 '35 cvt	75	74⅛	75
6	Stand G & E 6 '51	58⅜	58⅛	58⅛
2	Stand G & E 6 '66	58⅛	58⅛	58⅛
19	Stand P & L 6 '57	54⅛	54	54
1	Stand Tel 5½ '43	18⅛	18⅛	18⅛
2	Sun Oil 5½ '39	102	102	102
10	Sun Oil 5 '34	101⅛	101⅛	101⅛
2	S'pow Ill 4½ '70	74⅜	74⅜	74⅜
2	S'pow Ill 6 '61	89	89	89
4	Swift & Co 5 '40	99⅞	99⅛	99⅛
6	Swift & Co 5 '44	104⅛	104	104
2	Syracuse L 5 '57 B	102¼	102¼	102¼
	T			
2	†Tex Cit Gas 5 '48	58	56⅜	58
7	Tex El S 5 '60	80⅛	80	80⅛
6	Tex Gas Ut 6 '45	28	27⅜	27⅜
3	Tex P&L 5 '56	86	85	85⅜
10	Tex P&L 5 '37	99⅝	99⅛	99⅝
1	†Thermoid 6 '34	58	58	58
6	Tide Wat P 5 '79A	67	66¼	66¼
34	Toledo Ed 5 '62	94⅜	94	94⅜
18	Tw C R T 5½ '52A	31⅜	30½	31¾
	U			
15	Union El 4½ '57	98	97⅛	97⅛
6	Un Gulf Cor 5 '50	101⅛	101⅛	101⅛
1	Unit El N J 4 '49	101⅛	101⅛	101⅛
7	Un L&P 6½ '74	59⅞	56⅞	59
10	Un L&P 6 '75	54½	53	54½
2	Un L&P 5½ '59	80	80	80
8	Un L&Ry 5½ '52	58	57	58
12	Un L&Ry 6 '52 A	83	82½	82½
9	Un L&Ry 6 '73 A	52½	51¼	52½
1	U S Rub 6½ '36	76⅛	76⅛	76⅛
2	U S Rub 6½ '37	72	70	72
1	U S Rub 6½ '40	68	68	68
2	Utah P&L 6 2022A	65	64¾	65
6	Utica G&E 5 D '56	101	101	101
	V			
3	Van Camp Pa 6 '48	15	15	15
2	Virg El&P 5 '55 A	99⅛	99⅛	99⅛
1	Virg Pub S 5 '46	62⅝	62¼	62¼
5	Virg P S 5½ '46 A	72½	71½	72½
1	Virg P S 5 '50 B	67⅝	67⅝	67⅝
8	Waldorf-Ast 7 '54	14⅛	13	14⅛
2	Ward Bak 6 '37	94	93⅝	94
22	Wash Gas Lt 5 '58	86½	86	86½
1	Wash Ry & El 4 '51	88⅛	88⅛	88⅛
14	Wash Wat P 5 '60	96⅛	96⅛	96⅛
6	West News Del 6 '44	31⅛	31⅛	31⅛
1	West Pa 5 2020	65	65	65
36	West Tex Ut 5 '57A	59⅝	58½	59
4	W Un G&E 5½ '55A	84⅝	84	84½
1	Wis Minn L&P 5 '44	84⅝	84⅝	84⅝
4	Wis P&L 5 '56 E	76	76	76
6	Wis P&L 5 '58 F	76⅜	76	76⅜
	Y			
1	Yadkin Riv P 5 '41	86¼	86¼	86¼
	FOREIGN BONDS.			
2	Bogota M Bk 7'47nw	34	34	34
4	Buenos A Pr 7½ stp	39	37¼	37¼
8	Buenos A Pr 7'52stp	35⅛	35¼	35¼
8	Cent Bk Ger 6 '51 B	56⅝	55	55
7	Com Pvt Bk 5½ '37	47⅞	47	47
1	Danish Con 5½ '55	74⅛	74⅛	74⅛
3	Europ El 6½ '65	71	71	71
3	Fin Ind Bk 7 '44	81⅛	81⅛	81⅛
10	Fin R M Bk 6 '61	61½	60	60
35	Ger C Mun 7 '47	36⅝	36	36½
51	Ger C Mun 6 '47	37½	36⅛	36½
2	Gesfuerel 6 '53	42	42	42
1	Hamburg El 7 '35	73	73	73
3	Hamburg El 5½ '38	59⅛	59½	59½
13	Hanover St 6½ '49	34⅝	34⅛	34⅛
12	Hanover City 7 '39	56	55½	55½
4	Havana Dks 7 '37A	59⅛	58⅛	59⅛
6	It Sup Pw 6 '63A	59⅝	58	59⅝
3	Lima Peru 6½ '58	9	9	9
2	Mendosa Pr 7½ '51	30⅛	30	30¼
2	Nippon E P 6½ '53	65	63	63
5	Parana Brazil 7 '58	12⅝	12⅛	12⅛
1	Pomerania El 6 '53	35	35	35
2	Prussia El 6 '54	60⅛	60⅛	60⅛
3	Ruhr Husng 6½ '58	26⅛	26⅛	26⅛
29	Russ 6½ ctf NC '19	7	6⅛	6⅛
2	Russ 5½ '21	7⅜	7⅜	7⅜
19	Russ 5½ ctf '21	6⅞	6⅛	6⅛
6	Saxon P Wks 6 '37	40	39⅝	40
1	Stinnes 7 '36	33⅛	33⅛	33⅛
1	Stinnes 7 '46	33⅜	32	33⅛
3	Terni El 6½ '53	68⅛	67⅛	67⅜
8	Un El Svc 7 '56	69⅛	69	69⅛
6	Un Ind 6½ '41	52	52	52

†Officially listed on application by the corporation.

Other securities are admitted to dealing as "unlisted," on application of a regular member and approval by the listing committee.

XD—Ex dividend. EX—First sales since ex dividend date or dates. XR—Ex rights. (a) Plus extra or extras. (b) Including extra or extras. (d) Payable in scrip. (e) Paid last year. (f) Payable in stock. (g) Paid so far this year. (h) Cash or stock. (m) Also extra cash or stock dividend paid since January 1. (ur) Under rule. (ww) With warrants. (xw) Without warrants.

Smaller Crops Urged as Goal For Farmers

Administrators Press Plans in Spite of Losses Through Drought.

(Associated Press.)

American farmers face the prospect of their smallest grain and corn harvest in decades, but farm administrators are going right ahead today with plans to make smaller crops the future fashion.

The worst crop weather in 50 years—provided by droughts, excessive heat, storms, grasshoppers and insects—is responsible for what in many areas will be a total crop failure with yields lowered through most of the grain and corn belts far below the average.

But nature's method of curtailing production is unsatisfactory, says Secretary Wallace It brings tragedy to some and higher prices to those who are lucky enough to raise something.

Comment on Crops.

He made this plain after reading Monday's estimates of the crop reporting board forecasting the smallest wheat crop since 1893, one of the four smallest corn harvests in 32 years and the lightest crop of oats since 1897.

Through the farm adjustment act, he says it will be possible to bring about a uniform reduction of output by cooperative action of farmers, thus reducing the supply of farm commodities and increasing prices to a point where farm purchasing power will be returned to prewar level. That applies, he says, to cotton as well as grains and corn.

He said that the exceedingly short grain crop, while solving to some extent the surplus carry-over from last year "can easily cause both farmers and city people to lose sight of the fact that we are still planting more acres to grain than can be consumed in this country or sold at a fair price abroad.

Effects of Weather.

"The unusual weather conditions of this year and higher prices resulting will distort the judgment of the farmers of the United States as to what they should plant next year unless we are able to cooperate in some effective way under the mechanism of the agricultural act," he asserted.

Acreage reduction of wheat to that required under the wheat acreage plan, he said, will not be determined until after the London wheat conference and establishment of the significance of this year's small crop. George N. Peek, chief administrator, said that the small crop in no way affect the determination of farm administrators to continue in effect the 30-cent per bushel wheat processing tax which became effective Sunday.

The board's estimates indicated an aggregate crop of wheat, corn, oats, barley, rye and flaxseed of 3,783,204,000 bushels, a total of 1,408,996,000 below last year.

Based on crop conditions as of July 1, the board forecast 2,384,032,000 bushels of corn, 495,681,000 of wheat, 698,941,000 of oats. The indicated wheat crop is more than 100,000,000 bushels less than the Nation's normal annual requirements for food, seed and animal feed.

Evidencing Claims On Frisco Clarified

Special to The Washington Post.

New York, July 11.—E. N. Brown, chairman of the readjustment managers under the plan for the readjustment of the capital of the St. Louis-San Francisco Railway Co., stated that there is apparently some misunderstanding by the holders of the company's bonds in connection with the filing or evidencing of their claims under the readjustment plan.

He stated that, under the order of court entered June 5, 1933, no bondholder of Frisco, whether or not his bonds are deposited under the plan is required to file any claim with the court in the proceedings under section 77 of the bankruptcy act. The trustees are required to file claims on behalf of all bondholders before September 5, 1933.

Bondholders who desire to be heard by the court on any matter, may be required to present their bonds to the court when they ask to be heard. After a reorganization plan is heard by the court, bondholders who have not deposited their bonds will be required to present their bonds, in order to participate in the plan.

Steel Continues to Mirror Climbing Trend of Business

New York, July 11 (A.P.).—Steel, indispensable peg of modern civilization, continues to mirror confidence that business is getting better.

The report of the United States Steel Corporation, showing an increase of more than 175,000 tons in unfilled orders during June, has focused attention on prospects for the steel trade.

Always regarded as a barometer, the report was called particularly significant in that the gain in unfilled orders was the largest since the termination of the down-trend in April. For the first time since June last year, the backlog now stands above 2,000,000 tons.

Financial analysts contend the recovery of the industry, from 14 per cent of capacity in the final week of March to around 56 per cent at present, will stand as one of the most spectacular chapters in recent economic history.

It is also maintained that a considerable part of the output has been added to buyers' inventories against possible price advances in the third and fourth quarters.

Traditional heavy consumers of steel, such as the railways, building trades, and gas and oil industry, have not yet placed orders to an appreciable extent. This lends statistical support to the belief that recent output was run considerably in excess of the requirements of other consuming lines, although more active railway buying is anticipated.

In Wall street quarters, reports are current that wage increases are being scheduled by the steel mills this month.

Standard Oil of Ohio Boosts Gasoline Price

Cleveland, July 11 (A.P.).—The Standard Oil Co. of Ohio today announced a State-wide advance in its gasoline price structure of one-half cent a gallon. The company said the change represented recent increases in wholesale gasoline prices.

The new prices will be 17½, 15 and 13¼ cents a gallon plus 4 cents State tax and 1½ cents Federal tax.

Stocks Held Listed By Allied Chemical

New York, July 11 (A.P.).Orlando F. Weber, president of the Allied Chemical & Dye Corporation, in a letter to stockholders, made public today, disclosed that the company held 187,189 shares of its own common stock and 47,309 shares of preferred on June 30 last. This information was given in connection with the agreement recently made with the stock exchange in which the company promised to report more fully on its financial affairs.

The common shares, Weber said, are carried on the company's books at cost amounting to $25,837,300. The market value at the close of business on July 8 was $24,334,570. The preferred was carried on books at cost amounting to $5,640,485 comparing with a July 8 market value of $5,700,735. The company's holdings of U. S. Government and other marketable securities carried at a stated cost of $92,404,341 had a market value on December 31 of approximately $28,000,000 less than cost, Weber reported. At the close of business July 8 the market value was approximately $2,400,000 under cost.

"In 1931, in view of the extraordinary economic conditions then prevailing," said the letter, "$40,000,000 was transferred from surplus to contingency reserves principally for the protection of the company's U. S. Government and other marketable securities.

Live Stock.

CHICAGO.
(Associated Press.)

HOGS—Receipts, 30,600, including 13,000 direct; closed mostly 15 cents higher; bulk, 4.60@4.70; top, 4.75; 310-487 lbs., 4.25@4.60; 140-160 lbs., 4.00@4.70; packing sows, 3.75@4.20; shippers, 2,500; estimated holdover, 1,000; light light, good and choice, 140-160 lbs., 3.75@4.40; lightweight, 160-200 lbs., 4.25@4.70; medium weight, 200-250 lbs., 4.65@4.75; heavyweight, 250-350 lbs., 4.50@4.75; packing sows, medium and good, 275-550 lbs., 3.60@4.30; pigs, good and choice, 100-130 lbs., 3.10@3.75.

CATTLE—Receipts, 8,000; calves, 2,500; fed steers and yearlings closed fully steady; several scaling 1,125-1,425 lbs., 7.00; one load held above 7.00; light heifer and mixed yearlings 10 to 15 cents higher; choice kosher heifers selling up to 6.25 and yearlings to 6.10; largely 5.25@6.50. Steer trade: Most weighty steers, 6.00@6.75; all other killing classes fully steady; stockers scarce, fully steady, but country demand continues narrow. Slaughter cattle and vealers: Steers, good and choice, 550-900 lbs., 5.50@7.00; 900-1,100 lbs., 5.50@7.25; 1,100-1,300 lbs., 5.50@7.75; 1,300-1,500 lbs., 5.50@7.25; common and medium, 550-1,300 lbs., 3.25@5.75; heifers, good and choice, 550-750 lbs., 5.00@6.25; common and medium, 3.00@5.25; cows, good, 3.25@4.50; common and medium, 2.50@3.25; low cutter and cutter, 1.50@2.75; bulls (yearlings excluded), good (beef), 3.50@4.25; cutter, common and medium, 2.75@4.00; vealers, good and choice, 5.00@7.00; medium, 4.50@5.50; cull and common, 3.00@4.50. Stocker and feeder cattle: Steers, good and choice, 500-1,050 lbs., 4.50@6.00; common and medium, 3.00@4.50.

SHEEP AND LAMBS—Receipts, 8,000; fat lambs closing active, strong; spots 10 to 25 cents higher; yearlings sharing some improvement, but native throwouts under pressure; in spots 25 to 50 lower; most native lambs, 8.25 downward; only a few above 8.50; extreme, 8.75; lambs, 90 lbs. down, good and choice, 7.25@8.75; common and medium, 4.50@7.50; ewes, 90-150 lbs., good and choice, 1.25@2.75; all weights common and medium, 1.00@1.75.

Baltimore.

APPLES—New, Maryland and Virginia, bushel baskets, transparents, U. S. 1s, 2¼-inch minimum, 1.00@1.10; 2-inch minimum, 65@75; unclassified, 40@60; various varieties, unclassified, 40@60; half-bushel hampers, 25@40.

POTATOES—Eastern Shore Maryland and Eastern Shore Virginia, barrels, cobblers, U. S. 1s, 4.00@4.25; field run, 3.50@4.00.

CHICKENS—Old, heavy, 15; mediums, 14@15. White Leghorns, 12@16. Others unchanged.

CATTLE—Receipts, 150; steady prices. Bulls, good to choice, 3.25@3.50; medium to good, 3.00@3.25; fair to medium, 2.75@3.00; plain to fair, 2.50@2.75; common to plain, 2.25@2.50. Steers, good to choice, 5.75@6.00; medium to good, 2.25@2.75; fair to medium, 4.75@5.25; plain to fair, 4.25@4.75; common to plain, 2.50@2.75. Strictly dry fed, 6.25. Cows, good to choice, 3.25@3.50; medium to good, 2.75@3.25; fair to medium, 2.25@2.75; plain to fair, 2.00@2.25; common to plain, 1.25@2.00. Heifers, good to choice, 5.00@5.25; medium to good, 4.50@5.00; fair to medium, 3.75@4.50; plain to fair, 3.25@3.75; common to plain, 2.75@3.25. Fresh cows and springers, 30.00@60.00.

SHEEP AND LAMBS—Receipts, 900. steady. Sheep, 50@2.50; lambs, good to choice, 7.50@8.25; common to medium, 5.00@6.50.

HOGS—Receipts, 500. Steady; light, 4.60@4.90; medium, 5.00@5.35; heavies, 4.85@5.20; roughs, 2.75@4.25; light pigs, 3.00@3.50; pigs, 4.05@4.40. Western hogs 10 to 20 higher.

CALVES—Receipts, 100. Steady; good to choice, 5.50@6.00; common to medium, 3.50@5.00.

WHEAT—No. 2 red winter garlicky, domestic spot and July, 1.09¼; August, 1.10¼.

NEW YORK.

EGGS—Receipts, 33,539; irregulars. Mixed colors, firsts, 14¼@15; average checks, 11½.

White eggs, selection and premium marks, 24@25½; nearby and Midwestern hennery, exchange specials, 21@23; nearby and Midwestern exchange standards, 19@20; marked mediums, 19@20; other whites unchanged; browns, nearby and Western special packs private sales from store, 19@24; Western standards, 17½@18.

POULTRY—Dressed: Firm and unchanged. Alive: Steady; broilers, freight, 13@17; express, 10@22; fowls, freight, 12@16; express, 10@18; roosters, freight and express, 9; turkeys, freight and express, 10@15; ducks, freight, 9; express unquoted.

BUTTER—Receipts, 16,608; unsettled. Creamery, centralized (90 score), 24¼@24¾.

CHEESE—Receipts, 220,317; firm; unchanged.

SUGAR—Raw advanced 5 points early today to the basis of 3.55 for spots, a new high for the year. At this level sales were confirmed of 36,000 bags of Puerto Rican for early August shipment, although it was believed that several more cargos were purchased at the same level, with a further buying interest, but nothing more available below 3.50.

Futures opened improved on covering and buying by trade interests against sales in the spot market, as well as active speculative buying, particularly in the December position. This was inspired by the advance in the spot market and a bullish interpretation of reports from Washington that a stabilization board will be established that will determine prices at which quota supplies of sugar will be sold in the domestic market. The noon market was 2 to 3 points net higher.

Refined was firm, influenced by the higher raw market. Several out-of-town refiners will advance 10 points at the close tonight to 4.70

COFFEE—Spot steady; Rio No. 7, 7½; Santos No. 4, 9; Rio futures closed barely steady; sales, 22,000 bags. July, *6.09; September, *6.12; December, *6.24; March, *6.38; May, 6.35. Santos futures barely steady; sales, 42,000 bags. July, *8.42; September, *8.43; December, 8.42@8.44; March, 8.43; May, 8.41@8.43.

*Nominal.

Egg Marathon Setting Record At World Fair

Barnyard Battle of Century Is On; 1,708 Hens in Competition.

Chicago, July 11 (A.P.).—The barnyard battle of the century is on. A chorus of cackles is the war song.

Over the midway district of the Century of Progress Exposition it sounds with 1,708 hens competing in an international egg laying contest. It is the only competitive feature of the fair.

They have been doing it since May 29, when the lists opened. On October 29 the egg marathon ends. Out of this, the largest and most pretentious battle of its kind ever put on, will emerge, sponsors hope, a new queen of the coops.

Contest Can't Be Missed.

Visitors to the fair can't miss the egg contest. Past exhibition halls of bizarre modernity, down Ballyhoo Boulevard with its fanfare one walks; then comes upon a field dotted with ranks of miniature barns.

It is a startling anomaly, like stepping off a street car and tripping over a milking stool.

On the 2.3 acre are 80 coops, elaborate affairs having many innovations designed to make more pleasant a hen's household duties. The yard and equipment cost $37,000, said Harvey C. Wood, secretary, matchmaker and referee of the contest.

He explained today the rules of competition and released a few "batting" averages.

Eggs and Eggs.

There are eggs and eggs, he said, and although they may do pretty well for omelettes, many may be "duds" in contests of this kind. Thus, a hen laying the most may not be the winner; size and weight of the eggs are considered. Awards are made on a point basis.

Other facts about the big battle, which as a thriller has about the same dramatic status as a race between two slow-growing trees. Hens, Wood pointed out, are quite matter of fact about the whole affair.

There are individual and team contests.

The contestants keep union hours. A 10-hour working day is about rigth for any diligent hen. They aren't tricked into putting in any overtime by means of artificial light.

Grading of Hens.

The hens are divided into lightweight and hevayweight classes into which all participating breeds are placed.

Chickens from all the States except New Mexico and seven foreign countries are entered.

Averages for the week ended July 1 show that a Rhode Island hen belonging to the Lewis Farms, of East Vintage, R. I., leads the field with a point rating of 35.70. This, Wood said, is 1.70 over perfection.

Fifteen of the hens are "batting" 1,000 per cent thus far. In 43 trips to the home nest each has laid 43 eggs.

As in all sporting events of great scope, intersectional rivalry has entered the competition, Wood said. The East is leading other parts of the country by a few percentage points. Foreign participants have made no serious bids yet.

Crowing about it are 120 roosters.

Davis Is Promoted In Banking Firm

Maj. Gen. Richmond P. Davis, U. S. A., retired, has been named comanager of the Washington office of Fenner, Beane & Ungerleider, according to announcement made by Louis W. Laudick, resident partner of the New York Stock Exchange firm. He will share the duties of management with John D. Mothershed.

Gen. Davis has been associated with the local office of Fenner, Beane & Ungerleider for four years and is well known in the financial district of Washington, where he has made his home since being placed on the retired list of the Army. He became assistant manager of the local office about a year ago.

Gen. Davis was graduated from the United States Military Academy at West Point in the class of 1877 and served continuously in the Army from that time until being placed on the retired list. During the World War he was overseas in command of a field artillery brigade. He has many friends here both in the service and in civil life.

SUEDETTE BAGS
$1

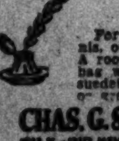

For golf, swimming, tennis, outings and general use. A roomy waterproof 14-inch bag well made of attractive suedette in brown, tan, blue or green.

CHAS. G. STOTT & CO. INC.
1310 K.—1310 NEW YORK AVE.—824 17TH.
PHONE NATIONAL 4161

Virginia Road Votes Regular $1.50 Dividend

Rock Island Reports Net Profit for June of $200,000.

New York, July 11 (A.P.).—Directors of the Virginia Railway today declared a regular quarterly dividend of $1.50 on the preferred stock, payable August 1, to stock of record July 15.

Charles Hayden, chairman of the Chicago, Rock Island & Pacific, said today that "careful estimates" indicated the railroad's June net income after fixed charges would approximate $200,000 contrasted with a deficit of $828,645 for June, 1932.

"This is the first month since October, 1931, when we have fully earned our entire fixed charges," he asserted.

The deficit for the first six months of 1933, he estimated, would be about $5,600,000 compared with $5,400,000 for the same 1932 period.

Although final statements have not been prepared, it was reported today by Langbourne M. Williams, jr., president of Freeport, Tex., Co., that net income after all charges, including Federal taxes and allowances for preferred dividends, amounted to approximately $1.30 per share on the company's common stock for the first six months of 1933. This compares with earnings of $1.45 per share without deduction for dividends on preferred, which was not outstanding in the first six months of 1932. Beginning with the month of June sales of sulphur began to show a sharp and substantial improvement and shipments already scheduled for July, 1933, represent an increase of approximately 80 per cent over shipments actually made in July, 1932.

The report of receivers of the Studebaker Corporation, filed with the New York Stock Exchange, shows for the first quarter net loss of $3,156,000, but also a subsequent advance into profitable operation. Net operating profits were realized in April and May, and prospects are that final June figures will show even larger gains, it was stated.

The company's net worth on May 31 was given as $69,885,000. It began in July with more than 2,800 unfilled orders, having sold 5,050 cars in June, 4,120 in May and 3,798 in April.

General Motors Sales Largest in 3 Years

Special to The Washington Post.

New York, July 11.—C. E. Dawson, president of General Motors Fleet Sales Corporation, Detroit, Mich. (the General Motors subsidiary organized to serve large fleet users), reports that June deliveries of General Motors passenger cars and trucks to large fleet users exceeds any month in over three years.

Charter No. 4107. Reserve District No. 5.
REPORT OF CONDITION OF THE
National Capital Bank,
At Washington, in the District of Columbia, at the close of business on June 30, 1933.

ASSETS.	
1. Loans and discounts	$406,234.[illegible]
2. Overdrafts	10.[illegible]
3. United States Government securities owned	479,179.[illegible]
4. Other bonds, stocks and securities owned	172,826.[illegible]
6. Banking house, $45,500; furniture and fixtures, $4,500	50,000.00
7. Real estate owned other than banking house	3,337.[illegible]
8. Reserve with Federal Reserve Bank	514,905.[illegible]
9. Cash and due from banks	421,519.[illegible]
10. Outside checks and other cash items	209.[illegible]
14. Other assets	7.[illegible]
Total	$2,048,226.70

LIABILITIES.		
16. Demand deposits		$1,560,152.[illegible]
17. Time deposits		42,469.[illegible]
19. Due to banks, including certified and cashiers' checks outstanding		81,708.[illegible]
27. Other liabilities (must agree with Schedule N)		390.[illegible]
28. Capital account: Common stock, 2,000 shares, par $100 per share	$200,000.00	
Surplus	150,000.00	
Undivided profits—net	13,506.13	
		363,506.13
Total, including capital account		$2,048,226.70

City of Washington, District of Columbia, ss:

I, H. C. STEWART, Cashier of the above-named bank, do solemnly swear that the above statement is true, to the best of my knowledge and belief.

H. C. STEWART, Cashier.

Subscribed and sworn to before me this 6th day of July, 1933.
(Seal.) S. WILSON EARNSHAW, Notary Public, D. C.

Correct—Attest:
H. H. McKEE,
JOHN C. YOST,
JOHN B. EARNSHAW,
CLARENCE F. DONOHOE,
CHAS. A. CARRY,
Directors.

REPORT OF CONDITION OF THE
National Savings & Trust Co., of 15th St. and N. Y. Ave.,
At Washington, in the District of Columbia, at the close of business on June 30, 1933.

ASSETS.	
1. Loans and discounts	$10,168,791.39
2. Overdrafts	8,925.49
3. United States Government securities owned	2,780.[illegible]
4. Other bonds, stocks and securities owned	1,333,053.[illegible]
6. Banking house, $1,268,183.21; furniture and fixtures, $84,158.71	1,352,341.92
7. Real estate owned other than banking house	1,328,903.[illegible]
9. Cash and due from banks	2,540,369.15
10. Outside checks and other cash items	140,976.[illegible]
14. Other assets	20,089.20
Total	$16,896,203.91

LIABILITIES.		
16. Demand deposits		$7,382,[illegible]
17. Time deposits		6,113,755.[illegible]
19. Due to banks, including certified and cashiers' checks outstanding		1,749,[illegible]
27. Other liabilities (must agree with Schedule N)		1,403.[illegible]
28. Capital account: Common stock, 10,000 shares, par $100 per share	$1,000,000.00	
Surplus	1,000,000.00	
Undivided profits—net	394,892.97	
Reserves for contingencies	1,001,534.54	
		3,396,427.51
Total, including capital account		$16,896,203.91

City of Washington, District of Columbia, ss:

I, FRANK R. ULLMER, Treasurer of the above-named bank, do solemnly swear that the above statement is true, to the best of my knowledge and belief.

F. R. ULLMER, Treasurer.

Subscribed and sworn to before me this 10th day of July, 1933.
(Seal.) LINNEAUS T. SAVAGE, Notary Public.

Correct—Attest:
WILLIAM D. HOOVER,
FRANK STETSON,
WILLIAM B. WILLARD,
JAMES J. BECKER,
H. ROZIER DULANY, Jr.,
FRED'K A. FENNING,
Directors.

Previews Accorded Impending Films—Glee Club Opens—Circus Coming

Splendid Casts Add Brilliance To Vivid Plays

Singers From U. of Illinois Score Hit at Fox; Tent Shows in August.

By Nelson B. Bell.

Washington's midsummer amusement seekers may confidently look forward to the theater week that begins this Friday for a quality of screen entertainment that will rate considerably above the seasonal average.

The dramatic desks of the Capital are already prepared to vouch for the excellence of two of the new offerings—"Double Harness," coming to RKO-Keith's, which was previewed by a small but discriminating audience of flaw-pickers Monday midnight, and "Storm at Daybreak," the next Palace attraction, similarly vouchsafed a private peek by approximately the same audience in the labyrinthine projection room of the Loew interests in the Fox Theater Building yesterday afternoon.

This Fox backstage projection room, incidentally, is possessed of all the easy accessibility of the tip of Mount Everest. By starting the climb early the night before, you come out in front of its screen in time for a late lunch next day!

But about the pictures.

The only similarity between "Double Harness" and "Storm at Daybreak" is to be found in the high quality of artistry that characterizes them both. The stories, treatment, direction and photography are totally different in all other respects.

Perhaps to the initiate the divergence may best be summarized by the statement that the one was directed by John Cromwell; the other by Richard Boleslavsky, the man who made "Rasputin and the Empress."

In terms of literature, that would be vaguely comparable to setting up a work by Dickens against one by Alexandre Dumas—or, perhaps still better, one of Arnold Bennett's stories against a romance by Rafael Sabatini.

"Double Harness"—which, by the way, will not be minutely reviewed here at this time—is as sound a piece of craftsmanship as has come along in months. It is distinctly a drama of situation; a plain statement in dramatic terms of cause and effect, as opposed to the more argumentative forms of discursive drama that run so ruthlessly to dialogue and refrain so assiduously from any sort of action.

It unfolds a straightforward domestic tale, precipitated by incidents of a most devious nature. A philanderer who deems "love" an ephemeral thing at best, and a heady young woman who looks upon love as a woman's "business," attempt to hit it off in "double harness," with results that are plausible, provocative and extremely diverting.

There are many touches of subtle humor in the dialogue, but Edward Poor Montgomery, the author, at no time has permitted himself to be carried away on a flood of verbiage. There are no more lines in the play than there need to be to give point to a succession of interesting and natural complications in which the young couple of experimental newlyweds find themselves inextricably involved.

In general tenor, "Double Harness" may be rather definitely catalogued as a play belonging in the same category as "Cynara" and "The Animal Kingdom."

It is in this sort of thing that Ann Harding and William Powell find their real metier. Each plays with an intelligent and altogether admirable repression. There are times when it would be very easy for either one, or both of them to rant and roar and tear the hair, but neither ever does.

The entire cast, as a matter of fact, comports itself after the manner of ladies and gentlemen, thus contriving to make "Double Harness" sophisticated and literate entertainment worthy of the attention of any discriminating advocate of a sane, subdued and sapient cinema. In it you will find Miss Harding back again near the top.

"Storm at Daybreak" is fare of another flavor.

Colorful, fast moving, melodramatic and lavishly emotional, this romance of the Serbs and the Hungarians at the outbreak of the Great War paints a flambouyant canvas in vivid and sweeping strokes.

It is a drama of clashing wills, loves and armed forces, with a familiar domestic triangle occupying its accustomed conspicuous place in the foreground of events that are touched off by the assassin's bullet at Sarajevo on that tragic July day in 1914.

In many of its major movements it is possible to trace a distinct analogy between "Storm at Daybreak" and many of our own best-known dramas of the Civil War—"Secret Service," "Cumberland '61," "The Girl I Left Behind Me" and even "Arizona" are blood cousins of this play of warring peoples strangely close under the trappings of opposing armies.

Supplant the odd costumes of central Europe with our own Blue and Gray and you might almost believe a William Gillette or an Augustus Thomas had written "Storm at Daybreak" instead of Sandor Hunyady, from whose play of "Black-Stemmed Cherries" it was adapted.

In his direction, Boleslavsky has let himself go on the side of vigorous action and cyclonic climax. Many of his liveliest scenes are notable for the richness of their musical background. If the play has a weakness, it lies in the forced character of its comedy, which, as often as not, is dragged in almost literally by the heels.

However, there is scant profit in carping at the minor aspects of a drama that affords lusty occuptions for such a group of players as Kay Francis, Walter Huston, Nils Aster, Louise Closser Hale, Eugene Pallette, C. Henry Gordon, Phillips Holmes and Jean Parker.

"Storm at Daybreak" is something you will want to see.

All this, of course, is not at all to say that these two are the only pictures that will be in town next week. They merely are the only two that have been seen in advance by the ladies and gentlemen of the death watch. Mae West, in "She Done Him Wrong," to return to view at the Metropolitan, is a known quantity. Much the same can be said of Jimmy Cagney, in whatever role he chooses to assume. That of "Mayor of Hell," to be at the Earle, should be at least a mild stimulus to curiosity. Preston Foster and his associates should inspire a like investigative turn of mind in "The Man Who Dared," at the Fox.

Speaking of Loew's Fox—and that is the one of which we WERE speaking—business was given an impetus yesterday, and the large audiences moved to salvos of applause by the first local appearance of the Men's Glee Club and Orchestra from the University of Illinois, which inaugurated a belated three-day engagement as an added feature of the already well-balanced program of stage acts.

This group of 26 vocalists under the conductorship of Raymond F. Dvorak, offered a variegated program of songs, ranging from a tricky Russian number, the most applauded of them all, to a medley of oldtime melodies and Tom McNaughton's time-honored recitative, with orchestral trimmings, "Three Trees."

What the act lacks in the smooth polish that comes from long stage experience, it more than makes up by the enthusiasm it displays in its work and the extraordinary precision of both tone and tempo with which Mr. Dvorak has imbued his charges.

Especially effective were his direction of the "Student Prince" numbers, sung as a medley, and the "Gloria Patri," brought down from the Fifteenth Century and sung with antiphonal chorus in most artistic manner.

The only fault yesterday's audience seemed to find with the Glee Club was that it held the stage for altogether too short a time.

A pleasant chat yesterday afternoon with Mr. Melvin D. Hildreth, attorney-at-law and Washington's encyclopedic authority on circuses, brought to light, among many other interesting things, that the Capital has not seen the last of the season's tent shows just because the Ringling Brothers-Barnum & Bailey "Greatest Show on Earth" has come and gone and that midget has sat upon the knee of the Colossus of Wall street, Mr. J. P. Morgan.

It seems that the less pretentious, but scarcely less typically amusing, circus that has been operated up and down the land for generation upon generation by the Hunt Family is headed this way and probably in August will repeat last year's successful tour of neighborhoods and communities completely encircling the National Capital and the District of Columbia.

This will be particularly good news to the youngsters in the District's eleemosynary institutions, all of whom were guests of The Post at the Hunt show last season and probably will be again this.

And not only that. Mr. Hildreth further confides that the outlook is at the moment rosy for a visit to Washington of the Hagenbeck-Wallace Circus during the early days of next month. This booking, however, I believe has not as yet been definitely confirmed.

It was the great Hagenbeck-Wallace Circus, since the matter is up, that revived the "great free street pageant"—circus parade, to youse water to the elephants carrier uppers—in Chicago in April of this year, according to an item dropped on my desk by Bob Heinl, and has aroused a tremendous response by this revival of an ancient custom wherever it has been tried. This is a matter we shall have to take up with Mr. Hildreth, even if the depression is only now getting around to Washington.

Chevy Chase Lake has stepped out among the "bigger and better" hot night spots these past few days with the engagement of Johnny Brown's White Fleet Orchestra, direct from important engagements in Atlantic City and with the recording people. Johnny's engagement was brief, but significant in that it may be construed as merely a foretaste of many another special attraction to be brought in by Eddie Carr, former film man, under whose management the lake resort has taken on new spirit—3.2, to be concise about it!

Harking back to the U. of Illinois Glee Club—the next best thing to harking to them—their appearance is strikingly reminiscent of Waring's Pennsylvanians. They go in for the white pea jackets and black trousers that was the uniform of the Waring crew the last time they were here. And the time before that, too, come to think of it.

Brand new idea in gentlemen's toggery, this mess jecket ensemble. I don't recall it any longer than 30 years ago, when, as a mere lad of 60, I moved to the tropics to while away a few years wishing it would snow!

But that's another tail!

Stars Who Find Congenial Roles in New Screen Play

Ann Harding and William Powell, who will demonstrate at RKO-Keith's Theater, beginning Friday, by what subtle means a frisky young colt can be broken to "Double Harness." In this subject these talented players contribute highly intelligent and believable performances to a highly intelligent and believable domestic drama, written by Edward Poor Montgomery, a former resident of the Capital.

Culbertson's Bridge

738.

Reaching the Correct Contract.

REACHING the correct contract in Contract Bridge is generally speaking, a matter of giving and receiving information. Players who love to preempt on hands in which the proper Opening is an Approach bid and who love to force on hands where simple Takeouts are in order find that with tremendous frequency they reach unmakable contracts and play the hand in the wrong suit or play it in a suit when it should be played in notrump.

So well understood today are the correct principles of bidding that there is really very little excuse for partners going wrong in the process of exchanging information and only in cases where they encounter very unfavorable distribution should large penalties follow any tested partnership bidding.

An interesting example of a splendid exchange of partnership inferences occurred in a recent Duplicate game on the hand below:

West, Dealer.
Both sides vulnerable.

♠ J 5 4 3 2
♡ J 4
◇ 6 4 3
♣ J 3 4

♠ A Q 10 6 — ♠ K 9 8 7
♡ A K 10 — ♡ Q 9 3 2
◇ K Q 10 9 — ◇ A J 8
♣ Q 10 — ♣ K 2

♠ —
♡ 8 7 6 5
◇ 7 5 2
♣ A 9 7 6 5 3

The bidding:
(Figures after bids refer to numbered explanatory paragraphs.)

West	North	East	South
1♠(1)	Pass	2NT(2)	Pass
3◇(3)	Pass	3♠(4)	Pass
4NT(5)	Pass	5◇(6)	Pass
6NT(7)	Pass	Pass	Pass

1—West's hand is almost strong enough for an Opening Forcing bid of two, but the distribution suggests strongly the wisdom of making an Approach bid in preference.
2—East has two alternatives, either a bid of three spades or the one actually chosen—namely, two notrump. Considering the fairly balanced nature of his hand the two notrump response, which, while not Forcing, is very strong, appears the better.
3—There is no occasion for West to force in this position. East's first response to his Opening call assures him that when he shows added strength by bidding a new suit a game contract at least will be reached.
4—East also knows that there will be further bidding, and while he could now bid four spades he purposely underbids in order to gain further information.
5—West's hand certainly justifies this bid, which shows two Aces and the King of a bid suit. West knows now that there is a fit in spades and that a contract of five in one suit or the other would be reasonably safe.
6—East now shows that he can also support the diamond bid by his partner.
7—West knows that East must hold either the King or Ace of clubs to have justification for the two notrump call. The bid of six notrump rather than six in a suit is perfectly correct based on the distribution and on the further fact that the hand was played in a Duplicate game scored on the match-point basis.

Tomorrow's Hand.

South is playing a contract of four hearts. West's Opening lead is the diamond Ten, which is won in the closed hand with the King. If South now returns the club 7, what card should West play, and why?

South, Dealer.
Neither side vulnerable.

♠ K Q 3
♡ Q 10 3
◇ A J 6
♣ J 10 5 4

♠ J 9 5 2 — ♠ 10 8 4
♡ K 2 — ♡ 7 5 4
◇ 10 9 5 — ◇ Q 8 4 2
♣ A 8 6 3 — ♣ K 9 2

♠ A 7 6
♡ A J 9 8 6
◇ K 7 3
♣ Q 7

The hand will be discussed in tomorrow's article.

(Copyright, 1933.)

Fair Code Planned By Hotel Employes

Beverage Workers Preparing Petition to Recovery Commission.

The Hotel and Restaurant Employes International Union and Beverage Dispensers Interantional Union are preparing to petition the National Indsutrial Recovery Commission for a fair code through their Washington organization, the Hotel, Restaurant, Club and Cafeteria Employes Local, No. 781.

Charles E. Sands, local representative of the union will be assisted in the compilation of data and presentation of facts by officers of the international union.

The 1,000,000 catering industry employes in the United States are said by union officials to be in one of the most poorly paid trades. Unemployment is at present at a high level in this industry.

AMUSEMENTS

KEEP COMFORTABLY COOL at WARNER BROS. THEATRES
EARLE
LAST 2 DAYS
Theodore Dreiser's Burning Novel
"JENNIE GERHARDT"
SYLVIA SIDNEY
ON STAGE — CAPITAL'S BEST VAUDEVILLE
COMING FRIDAY
MAYOR OF HELL
WITH JAMES CAGNEY
ON STAGE JOE PENNER
25c To 1 P.M.
METROPOLITAN
LAST 2 DAYS
HOT FROM HELL!
FORGOTTEN MEN
FIRST PUBLIC SHOWING OF SUPPRESSED WAR FILMS!
COMING FRIDAY
RETURN ENGAGEMENT
MAE WEST
in "SHE DONE HIM WRONG"

• BARGAIN FARES
Good on Specified Trains Only—for full information see flyers—consult agents.
All Fares Round Trip
Sunday, July 16
$3.00 $2.75 PHILADELPHIA WILMINGTON
Every Saturday - Sunday
$1.25 BALTIMORE
Fridays - Saturdays
2 or 3 Day All-Expense Tours
$10.50 and up ATLANTIC CITY
According to Hotel selected
Saturday, July 22
$12.50 CHICAGO
SEE THE WORLD'S FAIR—50-mile sightseeing trip at Chicago, admission to Exposition, lecture sightseeing tour through grounds, transfer to Station. $3.50 additional.
$16.00 NIAGARA FALLS
16-Day Excursions
Fridays and Saturdays July 14, 15, 28, 29
Saturday, July 15
$7.00 BOSTON
See a Century of Progress in Chicago
Reduced round-trip fares and all-expense tours
Low Round-Trip Week-End Fares to All Points
PENNSYLVANIA RAILROAD

Conditioned Air—Carefully Cooled—always a better show at...
RKO KEITH'S 15c to 25c
RKO'S Midsummer Festival
Last 2 Days
CONSTANCE BENNETT
"BED OF ROSES"
Joel McCrea—Pert Kelton
John Halliday
Starting Friday
A World Premiere
Ann HARDING
Co-Starring for the First Time With
William POWELL
In the story of a woman's desperate gamble for her husband's love
"DOUBLE HARNESS"

Film Tables.

Feature pictures are presented on the following schedule at the theaters named:

RKO-Keith's—"Bed of Roses," at 11:15 a. m., 1:25, 3:35, 5:45, 7:55 and 10:10 p. m.

Metropolitan—"Forgotten Men," at 11:05 a. m., 12:50, 2:35, 4:20, 6:05 7:50 and 9:35 p. m.

Loew's Fox—"Hold Me Tight," at 11 a. m., 1:40, 4:25, 7:25 and 10:10 p. m. Stage shows at 12:30, 3:10, 6:15 and 8:55 p. m.

Earl—"Jennie Gerhardt," at 11:15 a. m., 1:55, 4:35, 7:15 and 9:55 p. m. Stage shows at 12:55, 3:35, 6:15 and 9 p. m.

Columbia—"It's Great to Be Alive," at 11:10 a. m., 12:55, 2:40 4:30, 6:15, 8:05 and 9:50 p. m.

Palace—"Hold Your Man," at 11:15 a. m., 1:20, 3:25, 5:30, 7:35 and 9:40 p. m.

Tivoli—"I Cover the Waterfront," at 2:35, 4:20, 6:05, 7:55 and 9:45 p. m.

Ambassador—"International House," at 6:15, 8:05 and 9:55 p. m.

Widow Is Held In Kansas City Massacre of 5

Federal Agents Charge She Started Plot to Free Husband.

Kansas City, July 11 (A.P.).—The widow of Convict Frank Nash, believed by authorities to have been instrumental in setting in motion the delivery plot that resulted in his death and four officers in a hail of machine gun fire here June 17, surrendered today to Federal agents.

It was announced she would be charged with obstructing justice, the same technical charge on which Herbert Farmer, former convict of Joplin, Mo., and his wife are being held.

Secrecy surrounded the arrest of Mrs. Nash and the questioning of the woman by operatives of the United States Bureau of Investigation.

It was said she came here voluntarily from Wenona, Ill.

Federal authorities allege that Mrs. Nash notified members of her husband's gang immediately after his arrest in Hot Springs, Ark., on June 16, and made an airplane flight with her 7-year-old daughter and an unnamed man to Joplin, Mo., where she went to the home of Farmer.

From Farmer's home officers traced telephone calls to the residence in Kansas City, of Verne C. Miller, former convict and former sheriff at Huron, S. Dak., who is alleged to have wielded one of the machine guns in the Union Station Plaza here, in the daring attempt to free Nash. Miller is a fugitive, one of seven or eight persons being sought.

Before the airplane flight to Joplin, Mrs. Nash is alleged to have telephoned from Hot Springs to Farmer's Joplin home, using the name, Mrs. E. B. Conners.

Nash, convicted train robber, was being returned to Leavenworth Federal Penitentiary from which he escaped in 1930, when his gangster friends opened fire on the group of officers.

Parade to Start Fete Of Southeast Church

A street parade will open the annual carnival of St. Francis Xavier Church next Friday. The affair will continue through July 22 on the church grounds, Twenty-seventh street and Pennsylvania avenue southeast.

The parade will start at 6:30 p. m. Bands and floats will be included in the line of march. Attractions for young and old will feature the program of events. Proceeds from the carnival will go to the building fund for the new church.

AMUSEMENTS

Loew's 25c COMFORTABLY COOLED 3X Now!
James Dunn Sally Eilers
"HOLD ME TIGHT"
Stage NAN HALPERIN and 3 other BIG ACTS
Extra Added Attraction
UNIVERSITY of ILLINOIS MEN'S GLEE CLUB and ORCHESTRA
Coming "The MAN WHO DARED" with PRESTON FOSTER and SYLVIA SIDNEY
Stage "THE PICCOLI" International Variety Show
Loew's PALACE Comfortably COOLED
Now! 2nd BIG WEEK!
Jean Harlow Clark Gable
in Metro-Goldwyn-Mayer's "HOLD Your MAN"
Coming KAY FRANCIS NILS ASTHER in "STORM AT DAYBREAK"

Beware!
"STORM AT DAYBREAK"
FRIDAY

Loew's COLUMBIA NOW!
"IT'S GREAT to be ALIVE"
Prices 25¢ 40¢ Children 15¢
RAUL ROULIEN GLORIA STUART and JOAN MARSH
NEXT MONDAY EDDIE CANTOR BREAKS LOOSE in "WHOOPEE"

"MACK & PHIL" PROMISE TO
UNCORK
A FLOCK OF FUN AT SPANISH GARDEN
BALL ROOM
FREE ADMISSION
GLEN ECHO AMUSEMENT PARK
TONIGHT
FIFTY AMUSEMENTS SWIMMING
EARLY MORN TO MIDNITE

Washington Boy's Body Recovered

The body of Arthur Ellsworth McCoy, 17, of 1320 Eleventh street northwest, one of two Washington hitch-hikers drowned last week in the Ohio River, was recovered yesterday by searchers, according to an Associated Press report from Ironton, Ohio.

In company with Edward Nightengall, jr., 15, of 1743 F street northwest, McCoy was en route to Alaska on a hitch-hiking vacation trip. First word of the tragedy reached here Saturday when Mrs. Louise Remund, of the F street address, was notified that the body of Nightengall, her grandson, was found floating on the Ohio River.

McCoy was missing for several days. His body was identified yesterday by his father, A. E. McCoy. The Nightengall youth had lived here with his grandmother since he was 3 years old. The boys had been friends for many years, it was learned.

The Collier Inn
COLUMBIA RD. at 18th ST.
Opposite Ambassador Theatre
Air Conditioned and Cooled
Wednesday Special
Roast Leg of Spring Lamb.
Soft Shell Crab on Toast.
Sea Food Plate.
50c
Other Dinners, 55c, 65c, 75c.

American 3.2 Is Welcomed By Embassies

U. S. Brew Proves Popular After Foreign Stocks Are Exhausted.

If you are a perspiring guest at an embassy and a tray of formidable, frosty steins is placed graciously before you, don't be tactless and inquire:

"Is this imported beer?"

Chances are that the brew is straight American 3.2.

Since beer was legalized by Congress, there has been quite a turn among the Diplomatic Corps to serving it. As the comparatively meager proportion of beer in the liquor shipments from abroad was soon exhausted, the envoys put in stocks of American product. Except for the Germans, Austrians, Czechoslovaks, Scandinavians and Dutch, beer is regarded by the remainder of the foreign colony as unimportant.

But recently, on hot days, it has been found a welcome offering to guests.

Abner-Drury Brewery, Inc., report deliveries to five embassies and several legations, with repeat orders. St. Louis and Milwaukee beer also has made its appearance on upper Sixteenth street and Massachusetts avenue.

With the bottom of the ambassadorial cellars becoming visible, the summer stock of lighter wines and liquors disappearing, preparations are under way for autumn and winter beverages from their native lands.

The Latin envoys still cling to wines as their favorite drink with meals and refreshments. And, each is proud of the superiority of the wine of his country. Also, just as proud of their individual brews are the Scandinavians and central Europeans.

P. S.

"Recommended Service" and "Post Service" are two factors of benefit to every reader of this newspaper . . . P. S. (Post Service) brings to you a list of competent craftsmen and artisans who are eminently qualified to serve you at minimum cost . . . Note the suggestions below and for the addresses of the concerns or individuals whom The Post recommends to do your work—turn to the

Want-Ad Section
Classification No. 14

ALTERATIONS, repairs, new work; from cellar to garret. Inside or out; service includes est., plans, construction. Renovize now.

ANYTHING REPAIRED—Electrical or mechanical; auto ignition, wiring, refrigerators, radios (no serv. chg.), generator exch.; repairs all makes cars; batteries recharged, 50c; rental, 25c; free reasonable estimates.

CARPENTER AND BUILDER.—All kinds of alterations and repairs at most reas. prices for prompt service.

CARPENTER, jobbing and repairs, partitions, screens, roof painting and cement work.

CARPENTER AND BUILDER—All kinds of alterations and repairs at most reas. prices for prompt service.

CARPENTRY—General repair, small or large, old or new work; estimates free; or by the day.

DECORATING, roofing, papering, painting, general repairing; guaranteed; reas.

FURNITURE repairs, upholstering, refinishing.

GENERAL REPAIRING, LOWEST PRICES. Painting, roofing, tinning, carpenter work.

GUEST THEATER TICKETS—The Washington Post will give two free guest tickets to any showing of "Bed of Roses," featuring Constance Bennett, at RKO-Keith's Theater during the week beginning Thursday, July 6, with each paid-in-advance want ad for seven or more times when brought to The Post's main office.

PAINTING, heating, carpentering; repairs all kinds; lowest prices; satisfaction guar.; terms.

PAPERHANGING, painting and scraping; free estimates gladly given.

PLASTERING—For better work and absolute satisfaction it will pay you to get our estimate; our prices are reasonable and our work is guaranteed.

"No One Knows Paint Like a Painter." Decorating, Painting and Paperhanging. Washington, D. C.

WINDOW Cleaning, 5c & 10c; floor waxing, 75c rm.

RADIO SERVICE ESTIMATING FREE
RADIO TROUBLE?
I test your radio and tubes and give you an estimate on any needed repairs
! ! ABSOLUTELY FREE ! !
Why pay $1.00 or more for this service when you can have an expert render it free of charge?
Rates on repairs very reasonable. Satisfaction guaranteed.
Certified Radio-Trician.

Sears
WEDNESDAY THRILLER!

The Thrift Family
Dad: "I paid enough for them, they should have worn better."
Mother: "Where you buy is more important than what you pay. I shop at Sears." 88

Hurry! Hurry! Hurry!
ONLY 2,000 PAIRS
Sheer Chiffon and Service Weight
HOSIERY
Pure Silk! All Perfect! Full Fashioned! Full Length!
37¢
Comparable Price Elsewhere 59c
Never again this season at this low price

Shop Early Please!
ONE DAY ONLY!
Feminine hearts will be stirred to action at this sensational "THRILLER". Imagine clear-woven, pure silk, full-fashioned, first quality hose in the summer's newest shades, Blonde, Town Wear, Folly, Gay, Flattery, Toffee. Sizes 8½ to 10½ . . . This low price for this quality hose will never be repeated! Buy a season's supply. You'll need them for vacation days.
Sorry, no mail or phone orders.
Follow the interesting experiences of the Thrift Family
Sears
SEARS, ROEBUCK AND CO.
RETAIL DEPARTMENT STORE
911 BLADENSBURG ROAD N.E.
HOURS 9:15 A.M. to 6 P.M.
FRIDAYS AND SATURDAYS UNTIL 9:30 P.M.

Sports WEDNESDAY JULY 12, 1933 The Washington Post WEDNESDAY JULY 12, 1933 Sports

Nats' Lead Shrinks to 2 Games as Chisox Pound Out 9 to 3 Win

This Morning

With Shirley L. Povich.

ONLY the pink elephants were missing when the Nats took the field at the start of the game yesterday. There was the spectacle out there of Walter Stewart at second base and Earl Whitehill in right field. No foolin'. Manager Cronin had three pitchers in the game in assorted positions.

The customers were beginning to wonder what they are putting in the three point two these days. But there was no doubt about the Nats' second baseman being Stewart. And Whitehill was certainly in right field. It all might have looked cockeyed, but it was true.

And then Cronin's strategy dropped down on the unsuspecting assembly like the proverbial ton of bricks. Before Al Crowder had time to pitch the first ball, Cronin waved Stewart and Whitehill to the bench and sent Boken and Harris on to the field. He wasn't going through with it.

They Were Only Fooling.

Stewart and Whitehill were just a couple of precautionary measures yesterday. Perhaps they've been called everything but that before. Anyway, they were simply ghosting for the regulars until Cronin found out who was going to pitch for the White Sox.

Manager Fonseca had his southpaw, Walter Stewart, warming up before the game and Cronin had planned to send a right-handed hitting line-up into the battle. But he wasn't taking any chances on Fonseca switching to a right-handed pitcher. Joe Heving, a right-hander, had taken a turn in batting practice, and Cronin saw in that maneuver a possible last-minute change.

Both managers submit their line-ups to the umpire at the plate at the same time. Had Cronin submitted his right-handed hitters and then discovered that the Sox had nominated a right-handed pitcher, he would have been forced to change his line-up and leave the Nats in a hole, without the use of his right-handers for pinch-hitting duty, for once a player's name is submitted, he is ruled in the game.

Of course, Cronin's strategy was useless in view of what happened to the Nats, but it did serve to recall the trick of Bucky Harris in that memorable last game of the 1924 world series against the Giants.

On that occasion, Harris started a right-hander, Curly Ogden. McGraw had seen Ogden warm up and started a line-up of left-handed hitters. Ogden pitched to two batters, struck out one, walked another and Bucky Harris let him off for the day.

Harris called in the left-handed Mogridge to face the Giants. McGraw was forced to revise his line-up and send in his right-handed hitters. And when Harris sent in Marberry and Johnson to finish up the game, the Giants were without the use of any left-handed sluggers for pinch-hitting duties.

Runs, Hits and Errors.

If Cronin wanted to go through with Stewart as his second baseman, he might have made a worse choice . . . the ball players will tell you that there isn't a better fielding pitcher than Stewart . . . Young Billy Sullivan has been benched by Manager Fonseca . . . He refuses to catch and the Sox had been using him at first base . . . his low batting average wouldn't be so bad if he wasn't fielding at about the same figure . . . Simmons wears the longest sleeves in the league . . . he doesn't smoke and can't stand those who do . . . they couldn't get Evar Swanson out legitimately yesterday . . . he had two singles, a double, a triple and a sacrifice bunt . . . Heinie Manush had one hit in his last 11 times at bat . . . the Sox don't look like the same club the Nats beat four straight in Chicago.

Von Cramm Trounces Stoefen in Germany

Berlin, July 11 (A.P.).—Baron Gottfried von Cramm, German veteran, defeated Lester Stoefen, one of America's touring tennis delegation, 8—10, 6—4, 6—1, 8—6 today in a tournament at the Rotweiss Club. Stofen paired with Clifford Sutter, of New Orleans, to win in the doubles competition from the German team of Henkel and Goepfert, 6—4, 12—10.

Home Run Hitters

(Associated Press.)

Yesterday.

Campbell, Browns	1
Lazzeri, Yankees	1
Walker, Yankees	1
The Leaders.	
Foxx, Athletics	24
Ruth, Yankees	22
Gehrig, Yankees	17
Klein, Phillies	17
Berger, Braves	16
League Totals.	
American	350
National	253

Yanks Down Browns on Homers, 5-4

Gomez, in Relief Role, Halts Rally and Saves Game in Ninth.

Walker and Lazzeri Hit for Circuit; Attack on Hebert Decisive.

NEW YORK, July 11 (A.P.).—The Yankees got off to an early lead against Wally Hebert today and defeated the St. Louis Browns, 5 to 4, in the series opener despite the fine relief pitching of Hank McDonald.

McDonald gave only one hit in 3 1-3 innings, but that was Tony Lazzeri's fifteenth homer of the season and the winning blow as Danny MacFayden was driven to cover in the eighth and Lefty Gomez barely held the margin.

Dixie Walker also hit a homer while Bruce Campbell socked his fifteenth for the Browns with one on in the third and drove in another run with a single in the ninth.

The victory left the Yankees only two games behind the Washington Senators, putting them a game closer to the defeated league leaders.

St. Louis.	AB	H	O	A	New York.	AB	H	O	A
Sch'n,ss,3b	4	0	1	2	Walker,cf	5	2	2	0
West,cf	5	2	1	0	Sewell,3b	4	2	0	1
Reynolds,lf	5	3	4	0	Ruth,rf	3	0	1	0
C'pbell,rf	3	2	2	0	Byrd,rf	0	0	1	0
Burns,1b	4	1	2	1	Gehrig,1b	4	2	10	1
Storti,3b	4	1	2	1	Chapman,lf	4	1	0	0
Levey,ss	0	0	0	0	Lazzeri,2b	4	1	5	6
Melillo,2b	3	2	4	1	Jorgens,c	3	0	5	1
Shea,c	3	1	6	0	Farrell,ss	3	0	3	5
*Garms	0	0	0	0	M'Fay'n,p	3	1	0	1
†Gullic	1	0	0	0	Gomez,p	1	1	0	0
Gray,p	0	0	0	0	Totals	34	10	27	15
Hebert,p	1	1	1	0					
McDon'd,p	2	0	0	0					
Crouch,c	1	0	1	0					
Totals	36	13	24	5					

*Batted for Shea in eighth.
†Batted for Garms in eighth.

St. Louis . . . 0 0 3 0 0 0 0 0 1—4
New York . . . 2 0 1 1 1 0 0 0 x—5

Runs—West, Reynolds, Campbell, Hebert, Walker, Sewell, Gehrig, Lazzeri, MacFayden. Runs batted in—Walker, Chapman, West, Campbell (3), Lazzeri (2), Gehrig. Two-base hits—Hebert, Gehrig. Home runs—Walker, Campbell, Lazzeri. Double plays—MacFayden to Farrell to Gehrig; Farrell to Lazzeri to Gehrig. Left on bases—New York, 8; St. Louis, 10. First base on balls—Off Hebert, 3; off MacFayden, 3; off Gomez, 1. Struck out—By Hebert, 1; by MacFayden, 3; by McDonald, 3; by Gomez, 2; by Gray, 1. Hits—Off Hebert, 8 in 3 2-3 innings; off McDonald, 1 in 3 1-3 innings; off Gray, 1 in 1 inning; off MacFayden, 12 in 7 1-3 innings; off Gomez, 1 in 1 2-3 innings. Hit by pitched ball—By MacFayden (Campbell). Winning pitcher—MacFayden. Losing pitcher—Hebert. Umpires—McGowan, Kolls and Dinneen. Time of game—Two hours 12 minutes.

Braves Win 4th in Row; Zachary Beats Pirates

Pittsburgh, July 11 (A.P.).—Behind old Tom Zachary's tight hurling, the Boston Braves today won their fourth straight game, trouncing the Pittsburgh Pirates, 5 to 3.

Zachary held the Buccaneers to eight well-scattered hits and had them shut out until the sixth inning, when Swift's single, Paul Waner's double and Traynor's single accounted for two tallies.

The Braves, who have now won 12 out of their last 16 frays, scored a run each in the first, third and fourth innings, and got two more in the eighth on Jordan's double, Moore's triple and a fly by Whitney.

Boston.	AB	H	O	A	Pittsburgh.	AB	H	O	A
Urb'ski,ss	4	0	4	1	L.Waner,lf	4	0	2	0
Jordan,1b	4	3	5	0	L'dstrom,cf	4	2	4	0
Berger,cf	3	0	8	0	P.Waner,rf	4	1	2	0
R.Moore,rf	4	1	0	0	Traynor,3b	4	2	0	1
Wh'ney,3b	4	1	0	2	Vaughan,ss	4	0	2	3
Lee,lf	3	0	1	0	Suhr,1b	4	1	12	1
Spohrer,c	4	0	2	1	Piet,2b	3	0	2	2
M'nville,2b	3	2	4	1	Picinich,c	3	0	2	2
Zachary,p	4	1	0	3	Swetonic,p	1	0	0	2
Totals	32	9	27	8	Swift,p	1	1	1	3
					*Como'sky	1	1	0	0
					Hoyt,p	0	0	0	0
					Totals	33	8	27	14

*Batted for Swift in eighth.

Boston . . . 1 0 1 1 0 0 0 2 0—5
Pittsburgh . . . 0 0 0 0 0 2 0 1 0—3

Runs—Jordan (2), R. Moore, Spohrer, Zachary, P. Waner, Swift, Comorosky. Error—Spohrer. Runs batted in—R. Moore (2), Jordan, Zachary, Traynor (2), Whitney, P. Waner. Two-base hits—P. Waner, Jordan. Three-base hits—Jordan, R. Moore. Stolen bases—Spohrer, Maranville. Sacrifices—Urbanski, Berger. Double plays—Spohrer to Urbanski, Whitney to Maranville to Jordan. Left on bases—Boston, 5; Pittsburgh, 4. First base on balls—Off Swetonic, 3; off Zachary, 1. Struck out—By Zachary, 1; by Swift, 1; by Hoyt, 1. Hits—Off Swetonic, 5 in 4 innings; off Swift, 3 in 4 innings; off Hoyt, 1 in 1 inning. Losing pitcher—Swetonic. Umpires—Rigler, Stark and Moran.

Tigers Nosed Out, 2-1, In Duel With Red Sox

Boston, July 11 (A.P.).—the Boston Red Sox and Detroit Tigers pitchers hooked up in an old-fashioned pitching duel today with Bob Weiland, of the Sox, gaining a 2 to 1 decision over Vic Frasier, of the Tigers.

Frazier allowed but five hits, including two doubles, while Weiland was knicked for six blows including a triple and double, both by Fox. Each allowed three bases on balls and Frasier fanned three while Weiland was whiffing six.

Boston won the game in the fourth inning, when Bill Walters, recruit third baseman from the West Coast, walked and scored on Cooke's double. Cooke took third on the throw home and crossed the plate on Jolley's infield out to Greenberg.

Detroit.	AB	H	O	A	Boston.	AB	H	O	A
Fox,cf	4	2	3	0	Warstler,ss	4	0	1	4
Schuble,3b	3	1	0	0	Walters,3b	3	1	1	2
Gehr'r,2b	3	1	1	3	Cooke,cf,lf	4	1	0	0
Stone,rf	4	0	2	0	Jolley,lf	4	1	6	1
Walker,lf	4	0	3	0	Oliver,cf	0	0	0	0
Gr'berg,1b	4	1	13	0	R.J'nson,rf	4	1	0	0
Rogell,ss	2	0	0	2	Seeds,1b	3	0	10	0
Hayw'th,c	3	1	2	1	Muller,2b	3	1	3	3
Frasier,p	3	0	0	3	Gooch,c	1	0	6	1
Totals	30	6	24	9	Weiland,p	1	0	0	1
					Totals	27	5	27	12

Detroit . . . 0 0 0 0 0 1 0 0 0—1
Boston . . . 0 0 0 2 0 0 0 0 x—2

Runs—Fox, Walters, Cooke. Error—Schuble. Runs batted in—Stone, Cooke, Jolley. Two-base hits—Fox, Cooke, Jolley. Three-base hit—Fox. Stolen base—Muller. Sacrifices—Weiland (2). Double plays—Warstler to Muller to Seeds, Jolley to Muller. Left on bases—Detroit, 5; Boston, 6. First base no balls—Off Frasier, 3; off Weiland, 3. Struck out—By Frasier, 3; by Weiland, 6. Umpires—Owens, Van Grafian. Time of game—1 hour 44 minutes.

Unknown Winston Wins

Hartford, Conn., July 11 (A.P.). Unknown Winston, Hartford Negro heavyweight, won a ten-round decision over Marty Fox, New York, here tonight. Winston was floored in the first round by Fox and was severely punished by the New Yorker during the next five rounds, but came back strong at the finish.

The Man Who Put the Sock in the White Sox —By Chick Kenny

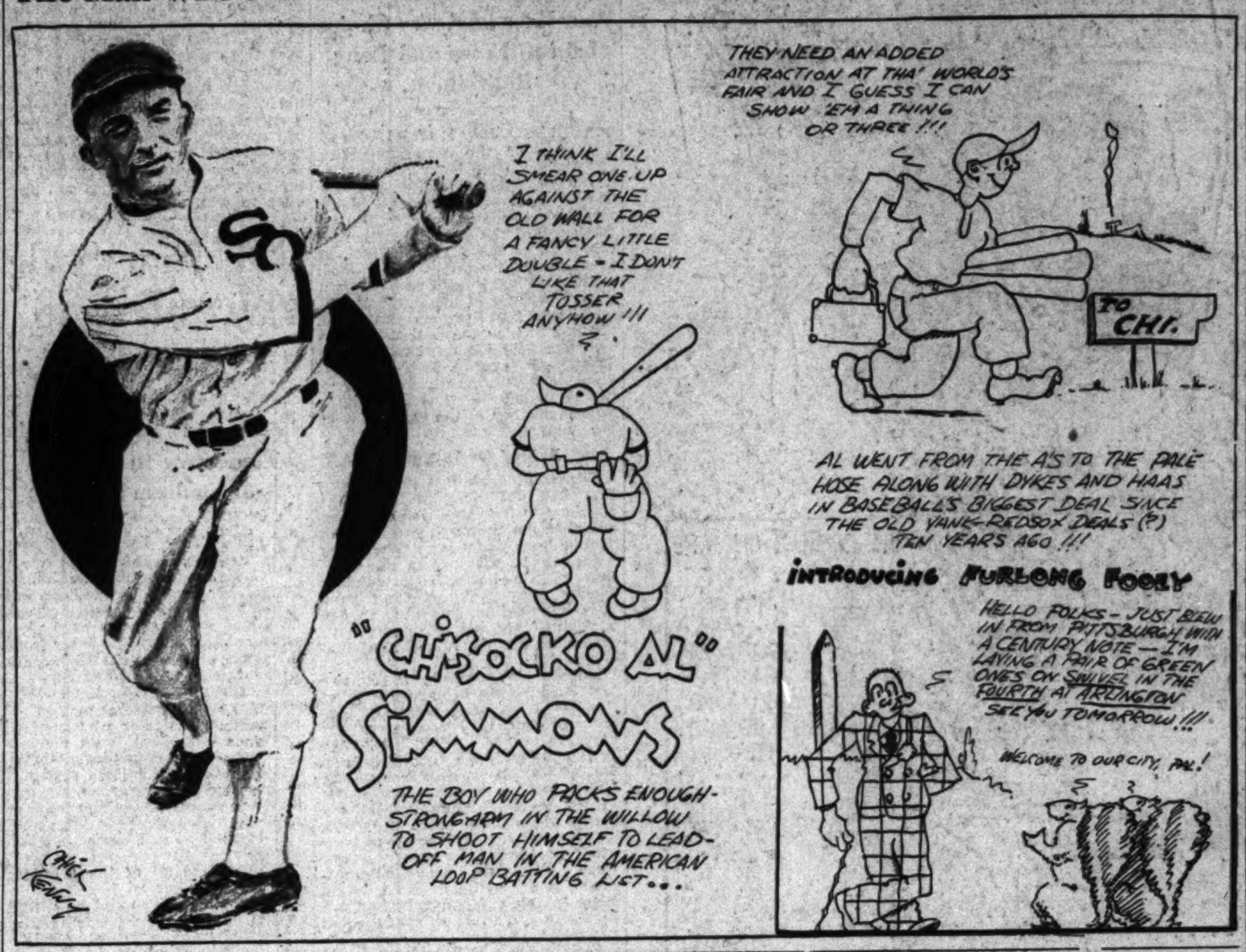

Australian Net Team Choice in England

Davis Cup Odds of 5-4 for Match Thursday Tribute to Crawford.

LONDON, July 11 (U.P.).—Still excited over Wimbledon's fortnight of thrills, English tennis fans today looked forward to the most exciting European zone Davis Cup final in years, which will be started Thursday between the forces of England and Australia.

Australia, which hasn't been a force in international tennis since the days of Brookes and Patterson, tonight ruled a 5-to-4 favorite to gain the interzone final and meet the United States for the right to engage France in the challenge round. The odds were a tribute to Jack Crawford, Australia's No. 1 man and conqueror last week of Ellsworth Vines in the all-England finals at Wimbledon.

See Two Wins for Crawford.

Experts expect Crawford to win both his singles matches against Henry Wilfred (Bunny) Austin and Frederick J. Perry. Don Turnbull, the youngster who will play No. 2 singles for Australia, is given little chance to win either of his contests.

Thus, if the singles play turns as expected, the outcome will rest squarely on the one doubles match. Because of this the Australian captain, some time before Thursday, must make a decision of great importance. He must decide whether to save Crawford's strength solely for singles, meantime hoping that Turnbull will win one match, thus using a fresh team for doubles, or to give Crawford an iron-man assignment of playing in both singles and doubles.

Many critics were of the opinion tonight that Crawford would double in brass, teaming with Adrian Quist in the doubles. Others thought it likely that Turnbull would be put in with Quist. Still others believed that Quist and Vivian McGrath, who uses the two-handed backhand, would handle the doubles assignment.

British Team Uncertain.

England is not definitely set on its double team. Perry and George Patrick Hughes are considered the most likely candidates, but there is a strong possibility that Hughes will have H. G. N. Lee as a partner.

Despite the almost unanimity of expert opinion that Crawford will score 2 points in singles, the rank and file of English fandom refuse to concede the Australian a clean sweep. They know too well Austin's ability to rise to the occasion when the stakes are high. Perry also is the sort who lifts his game in cup play.

The competition is expeetcd to break all Wimbledon attendance records, which, incidentally, were established last week. More than 30,000 people watched the final between Crawford and Vines, and many of the spectators waited in line all night to gain standing room near the center court for the next day's contest between Mrs. Helen Wills Moody and Dorothy Round.

Work of the Nats

	G.	Ab.	R.	H.	2b.	3b.	Hr.	Sb.	Rbi.	Av.
Cronin	78	313	55	114	27	7	3	3	70	.364
Manush	78	351	67	120	19	8	2	2	43	.342
Schulte	70	273	53	93	14	5	3	5	55	.340
Goslin	71	299	54	95	22	8	6	3	40	.318
Bluege	70	225	39	80	6	0	5	4	45	.314
Boken	29	83	14	26	3	1	2	0	19	.313
Harris	42	90	16	28	7	1	2	1	23	.311
Kuhel	78	322	54	99	15	5	7	6	53	.307
Thomas	23	31	4	9	0	0	0	0	3	.290
Sewell	76	262	36	74	22	3	2	3	35	.282
Myer	63	245	41	69	13	5	2	3	24	.282
Whit'ill	19	52	3	13	1	0	0	1	7	.250
Berg	19	29	3	7	2	0	1	0	3	.241
Rice	38	41	10	9	1	1	0	0	6	.219
Weaver	11	20	4	4	0	0	0	0	0	.200
Burke	12	5	1	1	0	0	0	0	1	.200
McAfee	21	11	0	2	0	0	0	0	1	.182
Kerr	20	35	4	6	0	0	0	0	0	.171
Russell	25	19	2	3	0	0	0	0	2	.158
Crowder	28	54	2	8	0	0	0	0	4	.148
Bolton	6	9	0	1	0	0	0	0	0	.111
Stewart	17	42	2	4	0	0	0	0	2	.095

PITCHERS.

	G.	H.	Bb.	So.	Ip.	Gs.	Gc.	W.	L.
Russell	25	58	12	13	62 2-3	1	1	0	0
Burke	12	24	12	10	23 2-3	1	1	1	0
Crowder	28	175	45	54	160 2-3	18	8	13	5
Whit'ill	19	130	54	45	132 2-3	19	10	9	5
Stewart	17	110	32	36	118 2-3	16	7	7	5
McAfee	21	48	16	12	40 2-3	1	0	3	2
Weaver	11	71	23	19	60 1-3	9	5	4	3
Thomas	23	97	34	24	94 1-3	11	2	6	6

Major League Statistics

American League.

	W.	L.	Pct.	G.B.
Washington	50	27	.649	
New York	49	30	.620	2
Philadelphia	40	39	.506	11
Chicago	40	40	.500	11½
Detroit	38	43	.469	14
Cleveland	38	44	.463	14½
Boston	33	45	.423	18
St. Louis	32	52	.381	22

Yesterday's Results.

Chicago, 9; Washington, 3.
Boston, 2; Detroit, 1.
Philadelphia, 6; Cleveland, 4.
New York, 5; St. Louis, 4.

Today's Games.

Chicago at Washington.
St. Louis at New York.
Cleveland at Philadelphia.
Detroit at Boston.

National League.

	W.	L.	Pct.	G.B.
New York	44	32	.579	
St. Louis	43	36	.544	2½
Chicago	44	38	.537	3
Pittsburgh	41	37	.526	4
Boston	41	39	.513	5
Brooklyn	35	41	.461	9
Philadelphia	33	45	.423	12
Cincinnati	34	47	.420	12½

Yesterday's Results.

Boston, 5; Pittsburgh, 3.
Chicago, 6; Brooklyn, 2.
Philadelphia, 2; Cincinnati, 1 (11 innings).
St. Louis, 2; New York, 1.

Today's Games.

New York at St. Louis.
Brooklyn at Chicago.
Boston at Pittsburgh.
Philadelphia at Cincinnati.

Phils Defeat Reds In 11th; Quit Cellar

Hurst Scores Following Triple to Decide Game; Hansen Hurls Well.

Cincinnati, July 11.—Don Hurst tripped in the eleventh inning today and later scored to give the Philadelphia Nationals a 2-to-1 victory over the Cincinnati Reds. It was a battle for last place in the league and, by winning it, the Phils moved out of the cellar and the Reds dropped into it.

Hanson went the route for the Phils, holding the enemy to five hits. The fifth was the only scoring inning except the eleventh when the Phils won. The latter tallied as a result of Klein's double and Hurst's single, while Moore's single drove home Lombardi, of the Reds, who had doubled.

Phila.	AB	H	O	A	Cincinnati.	AB	H	O	A
Fullis,cf	4	1	3	0	Adams,3b	5	1	5	1
Bartell,ss	4	0	3	1	Gr'tham,2b	3	0	5	3
Klein,rf	5	1	4	0	M'rissey,2b	1	0	0	0
Hurst,1b	5	2	14	1	Hafey,cf	4	1	3	0
Schul'ch,lf	5	0	3	0	Lombardi,c	4	1	2	0
Davis,c	4	0	1	0	Moore,lf	3	2	3	1
Warner,2b	4	0	4	5	Roettger,rf	3	0	2	0
Knothe,3b	2	0	1	4	B'tomley,1b	4	0	11	0
*McCurdy	1	1	0	0	Bluege,ss	3	0	1	6
McLeod,3b	0	0	0	1	Johnson,p	4	0	1	1
Hansen,p	4	1	0	3	Totals	34	5	33	12
Totals	38	6	33	15					

*Batted for Knothe in tenth.

Philadelphia . . . 0 0 0 0 0 1 0 0 0 0 1—2
Cincinnati . . . 0 0 0 0 0 1 0 0 0 0 0—1

Runs—Klein, Hurst, Lombardi. Error—Bluege. Runs batted in—Hurst, Schulmerich, Moore. Two-base hits—Klein, Adams, Lombardi. Three-base hit—Hurst. Stolen base—Hafey. Sacrifices—Bartell, Grantham, Moore, Roettger. Double plays—Knothe to Warner to Hurst; Bartell to Warner to Hurst; Moore to Lombardi. Left on bases—Philadelphia, 7; Cincinnati, 6. First base on balls—Off Hansen, 3; off Johnson, 3. Struck out—By Hansen, 1; by Johnson, 1. Umpires—Reardon and Barr. Time of game—Two hours 5 minutes.

Wolgast vs. Farber

New York, July 11 (U.P.).—Midget Wolgast, of Philadelphia, generally recognized as flyweight champion, and Lew Farber, of New York, will meet in a nontitle 10-round bout Thursday night at Fugay Bowl, their scheduled meeting tonight having been postponed because of threatening weather.

Macks Win Opener From Cleveland, 6-4

Give Mahaffey 3-Run Lead in First Inning as Foxx, Bishop Lead Attack.

Philadelphia, July 11 (A.P.).—Scoring three runs in the first inning, the Athletics went on to win 6 to 4, today in the opening contest of a four-game series with the Cleveland Indians.

Roy Mahaffey went the distance for the Athletics and while he issued seven passes he managed to keep the Indians' nine hits scattered enough to stave off their threats to rally. Jimmy Foxx kept well up in the running for the batting lead with three singles in four chances. He and Bishop, whose double was the only extra base hit of the game, got six of the A's ten hits.

Cleveland.	AB	H	O	A	Phila.	AB	H	O	A
Porter,rf	4	3	2	0	Bishop,2b	3	3	3	2
Boss,1b	5	1	10	2	Cramer,cf	4	0	2	0
Averill,cf	5	3	2	0	Cochrane,c	2	0	4	0
Vosmik,lf	5	1	2	0	Foxx,1b	4	3	8	1
Hale,2b	4	0	3	6	Coleman,rf	3	1	3	0
Kamm,3b	2	0	0	2	Miller,lf	4	1	3	0
Spencer,c	1	0	2	1	Higgins,3b	4	1	1	1
Myatt,c	1	0	0	1	Williams,ss	3	1	3	3
Cissell,ss	3	0	2	2	Mahaffey,p	3	0	0	1
*Galatzer	1	0	0	0	Totals	30	10	27	8
Kn'b'ker,ss	0	0	1	1					
Brown,p	3	0	0	2					
Connally,p	0	0	0	0					
†Pytlak	1	1	0	0					
Bean,p	0	0	0	0					
Totals	35	9	24	17					

*Batted for Cissell in eighth.
†Batted for Connally in eighth.

Cleveland . . . 0 0 1 0 1 0 0 2 0—4
Philadelphia . . . 3 0 0 0 2 0 1 0 x—6

Runs—Porter, Boss, Kamm, Myatt, Bishop (2), Cochrane (2), Foxx, Coleman. Errors—Cissell, Williams. Runs batted in—Averill (2), Pytlak (2), Foxx (3), Higgins (2), Coleman. Two-base hit—Bishop. Stolen base—Cochrane. Sacrifices—Spencer, Cramer, Mahaffey. Double plays—Hale to Cissell to Boss. Boss to Knickerbocker to Hale. Left on bases—Cleveland, 12; Philadelphia, 8. First base on balls—Off Brown, 4; off Connally, 1; off Bean, 1; off Mahaffey, 7. Struck out—By Brown, 1. Hits—Off Brown, 8 in 5 1-3 innings; off Connally, 1 in 1 2-3 innings; off Bean, 1 in 1 inning. Losing pitcher—Brown. Umpires—Summers, Ormsby and Hildebrand.

Griffs vs. Rockville.

Griffith-Blue Coals will invade Rockville Saturday for a game with the home team starting at 3 o'clock.

Giants Fumble Cards Into Victory

4 Errors Give St. Louis 2-1 Victory Without Use of One Hit.

ST. LOUIS, July 11 (A.P.).—The New York Giants reached a climax in their exhibitions of poor fielding today and the Cardinals took advantage of this weakness to defeat the league leaders, 2 to 1, and draw up 2½ games behind first place.

The Giants made four of their five misplays in a row in the seventh inning to give the Cards both their runs without a hit. Roy (Bud) Parmelee pitched a great game, giving only six hits in a struggle with Dizzy Dean, and deserved a victory.

Travis Jackson, who has been playing shortstop for New York since Blondy Ryan suffered a spike wound, again was the "goat" for most of the poor fielding. Hampered by an injured and swollen knee, he made one boot in the first inning and started the streak of four with another in the seventh.

Jackson's Fumble Starts.

Jackson fumbled Ernie Orsatti's grounder to start the spree and the runner reached first. Jimmy Wilson bunted and Parmelee threw wild to second. Pat Crawford batted for Leo Durocher and rolled a grounder down past first. This time Manager Bill Terry fumbled, Orsatti scored and Wilson ran to third. Dean missed an attempt to bunt and when Catcher Gus Mancuso made a low throw to third, trying to pick Wilson off, the ball got past Vergez and Wilson tallied.

These two runs were the first the Cards had scored against New York in 37 innings. But it took some hard work by Dean in the ninth inning to make them good for a victory. "Dizzy," who pitched a whole game Saturday and a couple of innings Sunday, faltered toward the finish after he had given only five hits in the first seven innings. After retiring Jackson on strikes, Mancuso, Pinch Hitter Byrne James and Joe Moore found him for singles and the Giant run.

New York.	AB	H	O	A	St. Louis.	AB	H	O	A
Moore,cf	5	1	1	0	Martin,3b	3	0	0	1
Critz,2b	4	1	2	3	Watkins,rf	3	0	2	0
Terry,1b	5	2	7	0	Frisch,2b	4	1	2	4
Ott,rf	5	1	1	0	Collins,1b	3	2	7	0
O'Doul,lf	3	1	4	0	Medwick,lf	4	0	4	0
Vergez,3b	3	0	0	2	Orsatti,cf	4	0	2	0
Jackson,ss	4	1	3	2	Wilson,c	4	1	8	1
Mancuso,c	4	1	6	1	Durocher,ss	2	1	1	1
Parmelee,p	2	1	0	0	†Crawford	1	0	0	0
*James	1	1	0	0	Slade,ss	1	0	1	0
Totals	36	10	24	8	Dean,p	3	1	0	1
					Totals	32	6	27	8

*Batted for Parmalee in the ninth.
†Batted for Durocher in the seventh.

New York . . . 0 0 0 0 0 0 0 0 1—1
St. Louis . . . 0 0 0 0 0 0 2 x—2

Runs—Mancuso, Orsatti, Wilson. Errors—Terry, Jackson (2), Mancusco, Parmelee. Runsbatted in—Moore. Two-base hit—Durocher. Double plays—Jackson to Terry; Mancuso to Critz. Left on bases—St. Louis, 9; New York, 12. First base on balls—Off Parmelee, 2; off Dean, 4. Struck out—By Parmelee, 5; by Dean, 7. Hit by pitched ball—By Parmelee (Collins). Umpires—Klem and Pfirman. Time of game—2 hours.

Leading Hitters

American League.

	G.	AB.	R.	H.	Ave.
Simmons, Chi.	80	335	60	125	.373
Foxx, Phila.	77	287	74	106	.369
Cronin, Wash.	78	313	55	114	.364
Hodapp, Bos.	72	271	34	95	.351
Manush, Wash.	78	351	67	120	.342

National League.

	G.	AB.	R.	H.	Ave.
Klein, Phila	78	319	53	117	.367
Davis, Phila.	72	258	29	92	.357
Fullis, Phila.	78	345	54	119	.345
Collins, St. L.	68	247	42	82	.332
Berger, Bos.	77	298	48	98	.329

Runs Batted In.

Simmons, White Sox	82
Klein, Phillies	75
Foxx, Athletics	74
Gehrig, Yankees	73
Cronin, Nats	70

Runs.

Foxx, Ath[illegible]	74
Gehrig, Y[illegible]	74
Manush, N[illegible]	67
Martin, C[illegible]	64
Swanson, W[illegible]	63
[illegible]	
Simmons, [illegible]	125
Manush, N[illegible]	120
Fullis, Phil[illegible]	119
Klein, Phil[illegible]	117
Cronin, Nats	114

Post Mortems - - -

"General" Al Crowder is a nervous, high-strung individual . . . before starting on the mound for the Nats in yesterday's game with the White Sox, he took a little nap in Trainer Mike Martin's office . . . it didn't refresh him much one would judge from the results . . . Denny Shute, who recently won the British open golf title, is the first American to capture it on his first trial . . . after his fiasco with Bob Godwin in the Twin City ring Monday night, Reds Barry probably will have to pay to get another bout . . . Mushky Jackson and Bennie Ladis were not heard singing their "He'll be the champeen in 1934" after the bout . . . the late Walter J. Travis won an outstanding Metropolitan golf tournament six months after he had learned to play . . . he was 36 years old when he took up the game.

Ike Danning, catcher, bought from Los Angeles by the Giants, is the only Jewish ball player in the National League . . . he used to toil in Baltimore livery . . . another Indian rassler shows in Washington . . . he is "Little Beaver," who meets Lou Plummer at the Stadium tomorrow night . . . others who have made hits here are Chief White Feather, Tiny Roebuck and Son Jennings . . . the Dodgers have not won a game in Wrigley Field since last July . . . they thought they were going to break this record yesterday . . . but the Cubs rallied and scored six runs in the eighth . . . since Jack Crawford, the Australian tennis ace, beat Ellsworth Vines, the United States team is not as confident as it once was that it will win the Davis Cup . . . District sports writers meet in a special shoot at the Washington Gun Club traps near Benning today . . . for miles around the country folk have been warned to keep away from that vicinity for fear of being hit by stray shots.

Crowder Hammered For Early 8-0 Lead; Miller in Command

Socked

Chicago.	AB	R	H	O	A	E
Swanson, rf	4	2	4	5	0	0
Haas, cf	4	1	2	6	0	0
Kress, 1b	5	2	2	11	0	0
Simmons, lf	4	0	3	0	0	0
Appling, ss	5	1	2	2	0	0
Dykes, 3b	4	1	0	0	2	0
Hayes, 2b	5	0	1	2	3	0
Berry, c	5	1	2	1	1	0
Miller, p	5	1	1	0	4	0
Totals	41	9	16	27	10	0

Washington.	AB	R	H	O	A	E
Bluege, 3b	5	1	1	0	5	0
Manush, lf	4	0	0	2	0	0
Stewart, 2b	0	0	0	0	0	0
Harris, rf	4	0	2	4	0	0
Cronin, ss	4	0	1	1	2	0
Schulte, cf	3	0	0	2	0	0
Whitehill, rf	0	0	0	0	0	0
Boken, 2b	4	0	0	3	1	1
Kuhel, 1b	4	0	1	13	0	0
Sewell, c	1	1	1	1	0	0
Berg, c	3	0	0	1	1	0
Crowder, p	0	0	0	0	0	0
Russell, p	0	0	0	0	2	0
Weaver, p	1	0	0	0	2	0
*Kerr	1	1	1	0	0	0
†Goslin	1	0	1	0	0	0
Totals	35	3	8	27	13	1

*Batted for Russell in fifth.
†Batted for Weaver in ninth.

Chicago . . . 3 0 5 0 0 0 0 1 0—9
Washington . . . 0 0 1 0 2 0 0 0 0—3

Runs batted in—Haas (2), Simmons (2), Dykes, Hayes, Berry, Swanson (2), Harris (2), Cronin. Two-base hit—Swanson. Three-base hits—Swanson, Sewell, Goslin. Sacrifices—Swanson, Haas. Left on bases—Chicago, 9; Washington, 7. First base on balls—Off Miller, 2; off Crowder, 1; off Weaver, 1. Struck out—By Crowder, 1; by Weaver, 1. Hits—Off Crowder, 8 in 2 2-3 innings; off Russell, 5 in 2 1-3 innings; off Weaver, 3 in 4 innings. Losing pitcher—Crowder. Umpires—Geisel and Moriarity. Time of game—One hour 55 minutes.

Southpaw Permits Nats Only 8 Hits, Coasts in to Victory.

Sox Score 3 in First, 5 in Third; Weaver in Relief Role.

By Shirley L. Povich (Sports Editor of The Post).

THE Nats are still on the rebound of their seven-game winning streak. They met up with Walter Miller again yesterday and have now accumulated two defeats in a row, alarming news that is not modulated by the reports from the Bronx, where the Yankees beat the Browns for their fourth straight win and narrowed the gap to two games.

This Miller person is the same gent whose last appearance in Washington with the White Sox was the occasion of a two-hit beating for the Nats at his hands, when he ground them into a fine mess of meal. A few seasons ago, he used to earn his salary by beating the Nats for the Cleveland Indians. He was no two-hit pitcher yesterday, but he did tolerably well behind some mighty smiting by the socking Sox and coasted home with a 9-3 victory.

It seems, moreover, that Miller has lasted the nine-inning route only twice this season—both times against Washington.

Neither was there any balm for the Nats in the fact that the White Sox staged their socking spree against Washington's best pitcher, none other than Alvin Crowder, who at game time was the leading hurler in the league. It was an iron man stunt that Crowder was attempting. He had gone the full route only last Saturday against the Indians. But the only thing he proved was that he could take it.

Chisox Start Early.

The White Sox felt Crowder out with three runs in the first inning and then slipped over the haymaker in the third, when they abused him and Jack Russell with six hits that had a lot to do with five runs and ran their lead to 8 to 0, to take the competition out of the ball game.

Wrapped up in all the Nats' grief yesterday was a gleam of satisfaction in the performance of Monte Weaver, who took his ailing arm out to the mound and held the Sox to three hits in four innings, marking his first appearance in the box in more than a month. The one run they made off him came while Ossie Bluege was sitting down after fielding what should have been the third out.

All Cronin's strategy and all his men couldn't put the ball game together again against the fine defensive pitching of Miller. Before the ball game was over they had made eight hits, but they weren't enough.

Cronin gave the slim assemblage a thrill at the start of the game when he went deep into his bag of strategy and presented an opening line-up with Walter Stewart and Earl Whitehill, a pair of pitchers, playing second base and right field respectively. It was protection against a possible ruse by Manager Fonseca, who had the left-handed Miller warming up for several minutes before the game.

Cronin didn't want to get all his right-handed hitters into the line-up and then be surprised by a possible shift of Fonseca to a right-handed pitcher. When the team took the field, Stewart went to his place at second and Whitehill went to right, but Fonseca was on the level with Miller and Cronin immediately substituted Boken at second and Harris in the outfield, giving him seven right-handed hitters against the Sox southpaw.

Swanson Slams Triple.

The Sox didn't waste any time with Crowder. Evar Swanson, the socking Swede, socked a triple against the fence in center, Haas singled, Kress singled and Simmons singled, and in a little while the Sox had a 3-0 lead.

They flew back at Crowder in the third. Kress singled, Simmons struck out and Appling singled. Crowder walked Dykes and Kress came home on Dykes' fly. Then the bombardment started again; Berry singled to drive over the second run of the inning and Cronin called Jack Russell in. He was no improvement on Crowder. Three straight singles by Miller, Swanson and Haas, and the Sox had their 8-0 lead.

Washington replied meekly with a run following Luke Sewell's triple, and scored two more in the third, when Pinch-Hitter Johnny Kerr opened up with a single. Bluege also singled and Cronin's one-base knock to center drove the second run home.

But, as I said, Miller just coasted home.

Berwyn Midgets Ready.

Berwyn Midgets are on the lookout for games. They have a diamond. Call Manager Brelsford at Berwyn 296-M between 6 and 9 p. m.

Whitehill Tries Arm Against White Sox

Durham Seen Starter for Chicago; Notes From Yesterday's Game.

By Frank H. Young.

AL SIMMONS, American League hitting leader, and his little Chisox mates remain in our midst for the next three days and the Nats crave nothing better than to make their record good by fattening up with that many victories at the expense of the Chicagoans.

This afternoon, Earl Whitehill gets the pitching call and, based on the accepted baseball theory that a southpaw is at a disadvantage against right-handed hitters, Whitehill should have his troubles, for Mule Haas is the only visitor who hits from the wrong side of the plate. However, Earl trounced the Sox in Chicago last month and is confident that he can give an encore today. Ed (Bull) Durham is expected to do the alien twirling.

It was simply a case of the pitcher going to the well once too often with "General" Al Crowder yesterday. Because he had worked three times since the previous Tuesday and had but two days rest since his last start, Manager Joe Cronin did not plan to use him until shortly before game time. Crowder asked for it, however, and got it, as the box score shows.

The good General probably held the Sox a little too lightly in his estimation. He beat them in all of the eight starts he faced them last year and his record against them this season was two out of three until yesterday, his loss having been recorded when Walter Miller held the Nats to two scattered hits when the Sox last visited. Crowder opposed Miller in Chicago last month and beat him, but the southpaw gained the edge yesterday in their little duel.

Billy Sullivan, Sox first-sacker, slid into first Monday in Philadelphia, pulled a contortionist act, and spiked his hand. So Red Kress held down the job yesterday. Neither is any bargain as a fielder, but Manager Fonseca's injured leg prevents him from playing himself and he has to use somebody there.

Bluege hustled over in front of Cronin for Berry's slow roller in the second and made the out at first with a snappy peg.

Because of Dave Harris' ability to hit southpaw pitching and Goose Goslin's dislike for flinging of that type, the latter was benched yesterday and the Greensboro sheriff given the Nats' right field assignment. Dave obliged by singling his first time up and driving home the Nats' first run with another his next trip to the tee. In the ninth, Goslin pinch-hit for Weaver, forgot a left-hander was pitching, and tripled.

The world's greatest optimist was at Griff Stadium yesterday. When Luke Sewell tripled in the third with the Nats eight runs behind, he yelled: "Atta boy, gang; now let's get 'em!"

J. Schnozzle Kerr, who has had few chances to do anything for his country this season, pinch-hit for Pitcher Russell opening the native

Continued on Page 17, Column 1.

BASEBALL TODAY, 3:15 P. M.
AMERICAN LEAGUE PARK
Washington vs. Chicago
TICKETS ON SALE AT PARK AT 9 A. M.

Glen Echo Park
CRYSTAL POOL
WHITE SEA SAND BEACH
ADULTS . . . 50¢ KIDDIES . . 25¢
Includes SWIM - LOCKER - TOWEL

Bright Shadow Lands Spectacular Duel From Spartan Lady at Arlington Park

Audley Star Wins by Neck

Pays Better Than 4-1; At Top Is Third in Feature.

Jack Mayer, Novice, Is Riding Hero With 3 Latonia Winners.

ARLINGTON PARK, Chicago, July 11 (A.P.).—The Audley Farm's Bright Shadow scored in the Winnetka Purse, the top race today at Arlington, in a spectacular neck finish with Spartan Lady. At Top finished third in the 7-furlong event.

Jockey R. Jones had to whip and boot Bright Shadow to offstand the challenge of her rivals.

Bright Shadow and Miss Bunting set a sizzling pace until the stretch turn was reached, where Miss Bunting gave up the chase. Bright Shadow forged to the front and won by a narrow margin.

The winner ran the distance in 1:25 2-5, paying $11.64 to win in the $2 mutuels.

Mayer Wins Three at Latonia.

Latonia, Ky., July 11 (A.P.).—Its an old turf axiom that jockeys are born, not made, but the fallacy of the contention is being borne out here daily as the riding school of Roscoe Goose continues to ride the waves of success.

Goose, a star reinsman himself two decades back, but now a trainer, developed such outstanding riders as Charley Kurtsinger, the late Eugene James and Gilbert Elston, all within the span of a few years, and his latest protege, Jack Mayer, is supplying the spice of the present Milldale meeting.

Mayer, a nephew of the assistant Commonwealth attorney of Louisville, made his debut at Churchill Downs and today is the riding sensation of the Kentucky colony. The precocious youngster scored a triple today in early races to open up a long lead on his rivals for riding honors at the meeting.

Mayer scored his first success astride John Marsch's Camp Boss in the opening dash. He had no mount in the second, but booted H. P. Headley's Cabouse home in the third. Again he remained in the jockeys' room in the fourth, but came right back in the fifth to score his third success in as many acceptances with Serenal Stock Farm's Running Water.

Today's feature, the Lyric Purse, at 6 furlongs, resulted in a handy score for the Le Mar Stock Farm's Misguide, a recent arrival, to win by a length from H. Russell's Sky Haven, with E. R. Bradley's Blessed Event third. The winner was favorite in the mutuels, paying $5.62 for a $2 ticket.

Flying Hour Empire Victor.

Empire City Race Track, New York, July 11 (A.P.).—Flying Hour, the fast daughter of Galetian, which won four straight purses before being stopped by such good ones as Good Advice and Balios in her last appearance, started another winning campaign here today. The 3-year-old representative of Mrs. W. M. Jeffords outran some speedy sprinters in the Briarcliff Purse of about 6 furlongs to give form players their third victory in a row. Pair of C. V. Whitneyites, Clotho and Fretwork, followed the winner home, Flying Hour scoring by a length. Clotho was second by six lengths. The favorite was a 1-to-2 shot, and her time was 1:09 3-5.

Don Meade had a simple task guiding the winner home. The pink and yellow silks flashed to the front before the field had gone many yards and Meade sat still and saved ground while his mount ate up the ground. Clotho always was closest in pursuit, but he could not match the pacemaker's speed. Meade did not have to ask his charge for her best through the last furlong. Clotho was easily next best, Fretwork tiring and only saving the show from Rip Van Winkle by a half length. Star Fire never could reach contention.

Fort Erie Results.

(Associated Press.)

FIRST—Five furlongs; purse, $700; for 2-year-olds; Canadian-foaled; claiming.
Candy Feast, 107 (J. McCoy) 36.70 20.40 7.30
†Childish Talk, 107 (J. Ford) 13.30 5.70
Rose Path, 107 (G. Riley) 3.85
*Mad Miss, †Ima Dude, Southern Sea, *Sophron, Hardy Ban, Gaffing and Finesse also ran. Time, 1:02 1-5.
†R. H. New entry.
*R. W. Cowie and McLaughlin entry.

SECOND—Five and one-half furlongs; purse, $600; for 2-year-olds; claiming.
Lady Hockberger, 115 (May) 4.45 3.60 2.90
Hereward, 115 (P. Dougherty) 5.85 3.20
Candle Fly, 115 (J. Mattioli) 4.00
Rambora, Beau Kilrane, Mysterious Nell, Westy's Butler, Jere, Cantwood and Gift Roman also ran. Time, 1:08 3-5.

THIRD—Six furlongs; purse, $600; for 3-year-olds and upward; claiming.
Prince Fox, 109 (C. McTague) 58.35 39.60 10.70
Golden Spur, 114 (J. Thomas) 13.20 8.00
Little Gyp, 107 (J. Mattioli) 4.00
Westy's Rose, Dark Celt, Incessant, Centermarch, Barter, Royal Rock, Bel Ora, Gift o'Gab and Canterbury Rain also ran. Time, 1:13 3-5.

FOURTH—Six furlongs; purse, $600; for 3-year-olds and upward; claiming; Canadian foaled.
Carthweel, 111 (Mann) 8.30 4.55 2.85
Mythical Lore, 109 (J. Pollard) 11.00 6.45
Bald Crest, 105 (F. Paradise) 3.40
Mish Mash, Sea Kale, Lady Hilda, Tabson, Earthen Jar, Acajou, Mestallup, Babe Gaiety and Free Thinker also ran. Time, 1:13 2-5.

FIFTH—One mile; purse, $1,200; for 3-year-olds and upward; allowances.
Shady Well, 109 (J. McCoy) 15.40 4.60 3.10
Broadway Lights, 119 (G. Riley) 3.40 2.40
Crofter, 109 (F. Munden) 2.90
Khorasan, Wrigley Field and Speyerest also ran. Time, 1:38 1-5.

SIXTH—One and one-sixteenth miles; purse, $700; claiming; for 3-year-olds and upward.
Bright Beauty, 107 (F. Madely) 21.90 8.90 4.10
Miss Monoa, 105 (T. Vercher) 6.10 3.70
Live One, 114 (N. Townrow) 3.80
Impeach, Mild, Royal Guard also ran. Time, 1:44 4-5.

SEVENTH—One and one-sixteenth miles; purse, $700; claiming; for 3-year-olds and upward.
†Mrs Foster, 108 (F. Dougherty) 14.80 6.35 5.00
Jeanne Wachs, 108 (J. McCoy) 5.15 4.10
At Sunrise, 108 (A. Abel) 6.15
Phil R., Just Imagine, Thunderlight, Homelike, Lace Shawl, †Al Canale, Bold Bendigo, Maetico also ran. Time, 1:47 1-5.
†M. Keeling and C. S. Mitchell entry.

LOANS
HORNING
South Washington Va.
Diamonds—Watches—Jewelry
Unredeemed Pledges for Sale
Take A. Buses 11th St. and Pa. Ave.

Strange as It Seems —By John Hix

For further proof address the author, inclosing a stamped envelope for reply. Reg. U. S. Pat. Off.

RICHARD I, called the Lion-Hearted, was betrothed to Alais, sister of Philip Augustus, in 1160, when Richard was but three years old. When he became king, succeeding his father in 1189, he refused to keep the contract.

Richard, whose career is marked by many strange true events, joined with his brothers when he was but 16 in a revolt against their father. A few years later he engaged in a war against his elder brother, Henry—this time with his father joining with him.

After the death of King Henry, Richard ascended the throne only to leave his country a short time later for a crusade to the Holy Lands. On his homeward trip he was taken prisoner by Leopold of Austria and held for 150,000 marks ransom. The then valuation of the mark brought this amount to a true "king's ransom"—although in terms of the post-inflation mark of Germany the sum seems ridiculously low; less than a silver dollar. Eventually part of the ransom was paid and Richard was released. He turned the affairs of government over to Hubert Walter and devoted himself to his interests on the continent.

All in all, Richard spent about nine years of his 10-year reign outside of his own country.

* * * *

Among Miss Magden's contest trophies are those for winning eight whistling contests, three bathing beauty contests, four beautiful leg contests, one beautiful face contest, one long hair contest, two beautiful back contests, one horsemanship contest. She has also been queen of one National Orange Show and four flower shows.

Colors give added realism to strange things and happenings illustrated by John Hix on a full page in The Sunday Post.

At the Post . . .

with **Bill Bennings.**

DEAR AL: ARLINGTON PARK, JULY 11.

Things perked up today from a Bennings angle. I had two winners in White Legs and Bright Shadow and for a while it looked like we were going to cash that Audley Farm parlay. Royal Blunder, after running a powerful race, just couldn't make the grade. It was just a case of too much Westrope. And how they love that boy out here! Mike was strutting around the hotel lobby tonight. You know he picked Bright Beauty and Spotpot and had Imelda second at a $14 mutuel. For tomorrow, he likes Canon Law, Ever Fair, Butter Beans, Amscray, Wedding Ring, Marcasite. Be seein' ya. BILL.

FIRST RACE—YTFIN appears here in a maiden race for 2-year-olds, and I'm taking the word of the clockers that this filly is worth a bet. Has been well played on several occasions. **FLABBERGAST** and **CROTALA** for the rest.

SECOND RACE—LAMPBLACK appears as solid as anything appearing in this test. Personally, I don't like the race. **HELIOS** looks like the one to beat. **BRAVE AND BOLD** could take care of the third money with a good effort.

THIRD RACE—BORDER KING must run back to that New York race to take this, and I understand that such is expected by his handlers. Has two tough ones to take care of, however, in **POSTSCRIPT** and **DON MANUEL**.

FOURTH RACE—I'm going to take the speedy **RUSH HOUR** in this. This one is at tops and, although looked upon as a short sprinter, may stick it out tomorrow. **SWIVEL** and **SARADA** are the same capable performers of last year, but may want more route.

FIFTH RACE—BIG BEAU is sharp as a tack and ready to defeat a field of this caliber. Meets some worthy opposition in **SNAPBACK** and **MR. JOE**. The last named might be the sleeper here.

SIXTH RACE—REHOBOTH, the horse that is always a bridesmaid and seldom a bride, gets the Bennings call. I liked the sprinting of this one the other day, and tomorrow may be the wake-up. **POLYDORUS** and **HELIANTHUS** to complete the money picture.

SEVENTH RACE — TICKORY TOCK is a standout here, but from where I sit **ANNIMESSIC** is the one to beat. **ISLAM** for the show end.

EIGHTH RACE — HELEN BAB threw me down the other day, but I'm a glutton for punishment. Right back on her tomorrow. **LERACK** and **CHAT EAGLE** for the rest.

Kid Leonard Winner

Chicago, July 11 (A.P.).—Kid Leonard, 158, East Moline, won an eight-round decision over Andi di Vodi, of New York, 152, in the main bout of a fight program at the Western Stadium here tonight. Leonard pressed the fight all the way.

Latonia Entries.

(Associated Press.)

FIRST RACE—One and one-sixteenth miles; purse, $600; claiming; for 3-year-olds.
1 Buddy Apolis....104 | 5 Panther Rock....109
2 *Miceah....112 | 6 Peacock Blue....112
3 *Kaposia....106 | 7 Yarnallton....106
4 *Star Brook....103 | 8 Evidently....109

SECOND RACE—Five and one-half furlongs; purse, $600; claiming; for 2-year-old maiden fillies.
1 Fast Heels....115 | 11 Lou Bool....115
2 Black Cap....115 | 12 Prairie View....115
3 Miss M. Lutz....115 | 13 Fair Cynthia....115
4 Maiden Blush....115 | 14 Nightingale....115
5 Miss Universe....115 | 15 Amscray....115
6 Laura Kiev....115 | 16 Single Wave....115
7 Fawn Leap....115 | 17 Courland....115
8 Peggy Gal....115 | 18 Sweet Talk....115
9 Legionary....115 | 19 Dorothea....115
10 Marcella H....115 | 20 Enigmatic....115

THIRD RACE—Five and one-half furlongs; purse, $600; claiming; for 2-year-olds.
1 *Our Julia....101 | 10 Fergus....108
2 Diadorius....109 | 11 Lady Pal....108
3 Good Politian....105 | 12 Tit Tat....108
4 Winoso....109 | 13 Quick Way....108
5 Yankee Waters....109 | 14 *Little Valley....103
6 Todge....112 | 15 *Legality....109
7 Third Alarm....106 | 16 Thunder Baby....109
8 Betty Wee....103 | 17 Terrain....109
9 Four Spot....115

FOURTH RACE—Six furlongs (from chute); purse, $600; claiming; for 3-year-olds and upward.
1 *Pantaloons....97 | 6 Mocker....111
2 Thistle Play....109 | 7 *Elilce....109
3 *Nell Kuhlman....102 | 8 *Plumage....109
4 Butter Beans....109 | 9 Play Lady....109
5 Broad Meadows....114 | 10 Lady Ebony....107

FIFTH RACE—Five and one-half furlongs; purse, $600; claiming; for 2-year-olds.
1 Jump Off....112 | 9 Bro'nie Martin....106
2 Retief....106 | 10 Reso....109
3 Thistle Far....109 | 11 *Grey Sash....107
4 *Julia Irene....97 | 12 Ameer....109
5 *Overtone....101 | 13 *Border Patrol....109
6 Miss Flip....112 | 14 Golden Hay....107
7 I Prevail....106 | 15 Copain....109
8 Old Lady....101 | 16 Ebony Torch....109

SIXTH RACE—One and one-sixteenth miles; purse, $600; claiming; for 3-year-olds.
1 Bright Emblem....103 | 5 Mom's Polly....100
2 *Popo....100 | 6 *Easter Parade....100
3 *Centennial....104 | 7 *Princess Octa....95
4 Penthouse....113 | 8 Sister Electa....103

SEVENTH RACE—One and one-eighth miles; purse, $600; claiming; for 3-year-olds and upward.
1 *Simon....104 | 7 Jack Murphy....112
2 *Glynhurst....107 | 8 Aulander....112
3 Gen. Campbell....112 | 9 Royal Sport....112
4 *Gambado....101 | 10 Petulant....107
5 Agatha....101 | 11 Sada....112
6 *Dorita....102

EIGHTH RACE—One and one-sixteenth miles; purse, $600; claiming; for 3-year-olds and upward.
1 *Sally Forth....96 | 7 Trotwood....112
2 *Big Business....107 | 8 Zahn....112
3 Marcelet....107 | 9 Lady Oldham....107
4 Twill....115 | 10 Nuckel's Boy....112
5 Fulfill....106 | 11 Sure Pop....112
6 *Mai San....102 | 12 Thistle Dee....112
*Apprentice allowance claimed.
Weather, clear; track, fast.

Phoenix to Play Mount Rainier.

The Phoenix A. C. baseball team will play the Mount Rainier nine today at 5 p. m., at Mount Rainier.

Empire City Entries.

(Associated Press.)

FIRST RACE—Five furlongs; purse, $600; the Bryn Mawr; for 2-year-old maiden fillies.
1 Church Mouse....115 | 6 Idea....115
2 Mint Demie....115 | 7 Mad Beth....115
3 Baby Chink....115 | 8 Hogan's Folly....115
4 Flying Song....115 | 9 Jabot....115
5 Canticle....115

SECOND RACE—One and one-eighth miles; purse, $600; claiming; the Rockland; for 3-year-olds and upward.
1 W. in Chancery....114 | 4 Village Sport....106
2 A La Carte....111 | 5 *Flam's Mamie....107
3 Night Patrol....121

THIRD RACE—Five and one-half furlongs; purse, $600; claiming; the Pine Hill; for 2-year-olds.
1 Inflate....112 | 6 Top Row....112
2 Decorate....106 | 7 Border Knight....115
3 Ana X....103 | 8 Ladogan....112
4 Meira's Chief....112 | 9 Ledorus....112
5 Flaming Light....112 | 10 Murmuring....108

FOURTH RACE—About 6 furlongs; purse, $600; claiming; the Crestwood; for 3-year-olds and upward.
1 Mexico....115 | 5 Avaricious....111
2 Modern Ace....113 | 6 Alarm Clock....111
3 Wedding Ring....106 | 7 Irish Wake....107
4 *Ayston....100

FIFTH RACE—One mile and 70 yards; purse, $600; claiming; the Coronation; for 3-year-olds and upward, maidens.
1 *King Hollis....103 | 6 *Canteret....106
2 Mowbray....114 | 7 Friscoville....108
3 St. Hubert....106 | 8 Treasure Hunt....103
4 *Scotch Blos'm....102 | 9 *Mint Paragon....103
5 Carte Blanche....103 | 10 Georgian....103

SIXTH RACE—One and one-sixteenth miles; purse, $600; claiming; the Chauncey; for 3-year-olds and upward.
1 Fluffy Lee....104 | 5 Center Lane....106
2 *Ulunlu....112 | 6 *Waterway....113
3 Rob'son Crusoe....110 | 7 O'Riley....113
4 *My Fergus....106 | 8 Stormy Dawn....113
*5 lbs. apprentice allowance claimed.
†7 lbs. apprentice allowance claimed.
Weather, clear; track, fast.

Rockingham Results.

(Associated Press.)

FIRST—Five and one-half furlongs; purse, $600; claiming; for maiden 2-year-olds.
Plight, 116 (Pichon) 8.70 4.80 2.90
Bright Tess, 113 (Leishman) 14.80 6.90
Morway, 113 (Rose) 2.80
War Letter, Turret, Employment, Idieane, *Miss Spray, Luculent, *Golden Dot and *Medallion also ran. Time, 1:09 3-5.
*Field.

SECOND—Five and one-half furlongs; purse, $600; claiming; for 3-year-olds and upward.
Chio Boy, 110 (Knessl) 37.20 21.50 12.00
*The Black, 98 (Yowell) 33.80 12.00
Essie, 110 (Hooper) 5.10
*Harky, *Scotch Belle, Uma, Crash, Single A, Muskoday, Nemero, Royal Past and Dunpast also ran. Time, 1:09 1-5.
*Field.

THIRD—Five and one-half furlongs; purse, $1,000; The Lawrence Eagle Claiming; for 3-year-olds and upward.
Hope to Do, 96 (Yowell) 18.00 7.80 4.40
Frederick, 103 (Knessl) 3.80 3.10
Sobieha, 106 (Hooper) 5.50
General A, Kakapo and Blimp also ran. Time, 1:07.

FOURTH—Six furlongs; purse, $700; claiming; for 3-year-olds and upward.
Dunrock, 112 (Leishman) 12.10 6.10 4.40
Brookside, 113 (Hooper) 4.10 3.20
Prince Abbot, 100 (Balaski) 4.40
Blackmock, Fill In, Kybo, Old Honesty, Simple Singler also ran. Time, 1:14 4-5.

FIFTH—One mile; purse, $800; claiming; The Victorian; for 3-year-olds.
Standout, 107 (Dabson) 5.50 3.50 2.70
Reservist, 107 (Marinelli) 5.70 3.40
Musiet, 91 (Yowell) 3.40
Octaroro, Hut, Help Me, and Daisy Cutter also ran. Time, 1:42 1-5.

SIXTH—One mile; purse, $800; claiming; for 3-year-olds and upward.
Quickstep, 112 (Windle) 5.40 3.00 3.00
Pamilton, 112 (Yowell) 4.00 3.10
Tuffy G., 115 (Morrison) 3.00
Colossal, Gabbo, Caterer and Anna Adelle also ran. Time, 1:43.

SEVENTH—One and one-sixteenth miles; purse, $700; claiming; for 4-year-olds and upward.
Prometheus, 116 (Hooper) 3.60 2.80 2.60
Garlic, 111 (Leishman) 4.30 3.00
Brandon Prince, 111 (Yowell) 5.10
Calgary Kay, Axenby and Flags Porter also ran. Time, 1:50 1-5.

Sell your furniture with a Post Classified Ad. National 4205.

The Post's Consensus at Arlington Park

The following consensus has been compiled by The Post from the selections of the leading handicappers of the turf. The figures show how the selections were rated.

Consensus of Leading Handicappers

First race	Second race	Third race	Fourth race	Fifth race	Sixth race	Seventh race	Eighth race
Crotala (15)	Helios (23)	Postscript (28)	Rush Hour (32)	Snapback (21)	Polydorus (23)	Tick. Tock (40)	Helen Bab (25)
Flab'gast (14)	Lamp Black (23)	Border King (27)	Swivel (21)	[illegible] (16)	Big Brand (15)	Islam (17)	Lerack (15)
Fancy F'ers (8)	Brave and B. (9)	Cotton Club (5)	Sarada (17)	Big Beau (12)	Tred Avon (14)	Annimessic (12)	Chat Eagle (12)

Bennings, Washington Post

First race	Second race	Third race	Fourth race	Fifth race	Sixth race	Seventh race	Eighth race
Ytfin	Lamp Black	Border King	Rush Hour	Big Beau	Rehoboth	*Tickory Tock	Helen Bab
Flabbergast	Helios	Postscript	Swivel	Snapback	Polydorus	Annimessic	Lerack
Crotala	Brave and Bold	Don Manuel	Sarada	Mr. Joe	Helianthus	Islam	Chat Eagle

Louisville Times, Associated Press

First race	Second race	Third race	Fourth race	Fifth race	Sixth race	Seventh race	Eighth race
Pretful	*Lamp Black	Don Manuel	Swivel	Monel	Big Brand	Tickory Tock	Lerack
Her Olga	Brave and Bold	Postscript	Sarada	Mr. Joe	Tred Avon	Islam	Pelisiana
Our Hobby	Soeur Blanche	Cotton Club	Rush Hour	Action	Rehoboth	Raccoon	Helen Bab

*Best Bet

Track Absolves Plucky Play's Trainer

Poor Race of Heavy Choice Laid to Fever and Long Retirement.

CHICAGO, July 11 (A.P.).—Stewards of the Arlington Park Jockey Club today absolved E. L. (Woody) Fitzgerald, trainer for the Northway Stable, of all blame for the poor showing by Plucky Play, one of the outstanding handicap stars of the American turf, in a mile race yesterday.

Plucky Play, known as the "giant killer" because of his startling victories over Sun Beau and Equipoise, finished fifth in the race behind an ordinary field. He went to the post an odds-on favorite. Two days previous, however, Plucky Play, carrying 15 pounds more weight, ran a mile in victory in the same time as the winner made yesterday.

Retired for 11 Months.

Fitzgerald explained that Plucky Play had not raced in 11 months previous to Saturday's engagement, and that the thoroughbred was not at his best yesterday. The track veterinarian, making an examination of the horse, reported that Plucky Play was suffering from auto intoxication, and that he had a slight fever, which might have accounted for his sluggish performance.

Norman W. Church, millionaire Los Angeles sportsman, owner of Plucky Play, was greatly disappointed over the showing of the horse.

"I wouldn't have had it happen for $10,000," he said. "I want the public to have complete confidence in my stable. When any of my horses show disappointing efforts, it is not because they have not been properly fitted for their races. Plucky Play's race was disappointing to me, because he is to be retired to the stud, and I want his racing record to be as sparkling as possible."

Plucky Play will be entered in the Arlington Handicap, one of the major stakes of the Arlington meeting.

Rockingham Entries.

(Associated Press.)

FIRST RACE—Five and one-half furlongs; purse, $700; claiming; for 2-year-olds.
1 Canonaso....109 | 7 Nawab....109
2 Miss Glace....109 | 8 †Idlealong....109
3 *Scara Glen....101 | 9 *Star Queen....101
4 Squeeze Out....106 | 10 Mon Nuage....103
5 †Benares....99 | 11 *Stretch Call....99
6 Lauretta Nash....103 | 12 Idolatry....109

SECOND RACE—Five and one-half furlongs; purse, $700; claiming; for 3-year-olds.
1 †Mynah....106 | 7 Playing On....103
2 †Laknits....106 | 8 *Chief Almagren....107
3 Kindacorn....112 | 9 *Justice Logan....103
4 Gutta Perch....112 | 10 Nuhat....103
5 †Diesel....106 | 11 *Gay Time....102
6 †Chain....109

THIRD RACE—Five and one-half furlongs; purse, $600; claiming; for 3-year-olds and upward, maidens.
1 Sunny Tom....108 | 9 *Aixie....98
2 Broadway Sun....108 | 10 Rock Sun....103
3 Troford....108 | 11 True John....103
4 Big Toney....108 | 12 Drusus....113
5 Beau Cavalier....108 | 13 Style Corner....108
6 Gracias....108 | 14 Short Appr'ch....115
7 Ebony Princess....103 | 15 Forest Faun....108
8 Eternal Maid....103 | 16 Sand Runner....108

FOURTH RACE—One and one-sixteenth miles; purse, $800; claiming; for 4-year-olds and upward.
1 *Even Up....101 | 5 Iollan....106
2 *Little Stokes....101 | 6 *Marcasite....98
3 Merry Fox....107 | 7 War Plane....112
4 Night Vintage....108

FIFTH RACE—One and one-sixteenth miles; purse, $600; claiming; for 3-year-olds.
1 *Thatch....108 | 4 †Lone Hand....109
2 Newton Belle....101 | 5 Canon Law....116
3 *Dusin....111 | 6 *Running Play....111

SIXTH RACE—One mile and one furlong; purse, $800; claiming; for 4-year-olds and upward.
1 Fleet Flag....109 | 4 *The Doctor....109
2 †Don't Blush....102 | 5 Bob F....109
3 Tazewell....114 | 6 *Dark Vision....109

SEVENTH RACE—One mile; purse, $800; claiming; for 3-year-olds and upward.
1 *Ever Fair....98 | 6 *Knowlton....110
2 Basle....107 | 7 Dunsir....110
3 *Starry....98 | 8 *Paint Box....103
4 *High Socks....110 | 9 Moralist....109
5 Glen Burnie....110
*Apprentice allowance claimed.

King's Park Results

(Associated Press.)

FIRST—Six furlongs; purse, $400; claiming; 3-year-olds and upward.
Fidele, 103 (Stasuk) 11.20 3.60 3.45
Fife, 107 (Fellows) 2.50 2.45
Joe Teddy, 109 (Jelley) 3.05
Willrain, Lonesome Glory, Knave of Clubs, Glory B., My Constance also ran. Time, 1:15 4-5.

SECOND—Six and a half furlongs; purse, $400; claiming; 4-year-olds and upward.
Bobby Folsom, 110 (Smith) 3.70 4.35 3.05
Balai d'Or, 100 (Stasuk) 3.50 2.80
Cliftons Lass, 103 (Fellows) 3.80
Brilliant Bud, Honest Susan, Stylish Mack, Irish Sphere, Victorious, Tea Gown, Kulaman also ran. Time, 1:21 3-5.

THIRD—Six and a half furlongs; purse, $400; for 3-year-olds and upward.
Boston Waters, 111 (St'ton) 8.15 4.15 2.90
Holland, 104 (Lausch) 3.40 2.90
Hey There, 114 (Jelley) 3.50
Shady Girl, All Ablaze, Chaste Morn, Chile Gold, Column Right also ran. Time, 1:20 4-5.

FOURTH—Seven furlongs; purse, $400; claiming; 3-year-olds and upward. Foaled in Canada.
Pottery, 108 (Lausch) 16.20 9.15 6.55
Chatham Queen, 101 (Verbus) 4.20 3.55
Ore, 108 (Passero) 7.15
Hollandale, L'Erable, Spot Crest, Kingsway, Ivonne M., Land Girl, Pelorus also ran. Time, 1:30 4-5.

FIFTH—Seven furlongs; purse, $500; 3-year-olds and upward; handicap.
Protractor, 112 (Passero) 3.30 2.90 2.60
By Product, 108 (Verbus) 3.35 2.90
Finalist, 106 (Mulrooney) 3.00
Uvira, Colored Artist, Flying Thor also ran. Time, 1:27 4-5.

SIXTH—Mile and 50 yards; purse, $400; for 3-year-olds; claiming.
Frank K., 111 (Stasuk) 5.30 2.90 2.45
Yonkers Flash, 108 (Passero) 3.35 2.90
Dunora, 109 (Verbus) 3.35
Electric Gass, Rough Boy, Cornelia Clara, Changeable Waderoo also ran. Time, 1:44 1-5.

SEVENTH—Mile and 50 yards; purse, $400; 3-year-olds and upward; claiming.
Vandee, 102 (Stasuk) 29.00 12.80 4.20
Air King, 108 (Wimmer) 4.05 2.90
Black West, 104 (Hiller) 2.55
Austerlitz, Amourette, Wrack Royal, Shady Rest, Dark Altos, Skirt, Playabit also ran. Time, 1:46 3-5.

Beulah Park Results.

(Associated Press.)

FIRST—Five and a half furlongs; purse, $250; claiming; 3-year-olds and upward.
Adorland, 103 (Rooney) 6.40 3.60 2.80
Sky High, 105 (Myers) 3.00 2.60
The Abbot, 112 (Canfield) 2.80
Helpful, Ormo Girl, Decoration Day, *Ida Lee, Dawn Patrol, Bosette, Rose Mary Ryan also ran. Time, 1:09 1-5.
*Reinstated.

SECOND—Five and a half furlongs; purse, $250; claiming; 3-year-olds and upward.
Butch, 110 (Martin) 5.60 3.20 2.60
Broadmoor, 110 (Watters) 3.60 2.40
Lucy Menifee, 100 (Clemons) 3.40
Noel's Blaze, Henry Curry, Meteo Jones, Reighburn, Adawan, Lavender Lady, Meadow Tex also ran. Time, 1:08 3-5.

THIRD—Six furlongs; purse, $300; claiming; 4-year-olds and upward.
Josephine D., 108 (Clemons) 8.80 4.20 3.00
Mordron, 108 (Broic) 5.60 4.40
Topsie H., 111 (Roderick) 3.60
Gurgler, Justa Moment, Jack Up, Mac Moon, Highland Chief, Hypoluxo, Lady Dever also ran. Time, 1:14 4-5.

FOURTH—Six and a half furlongs; purse, $300; claiming; 3-year-olds.
Mokan, 113 (Roderick) 7.40 4.80 3.00
Try Come, 103 (Clemons) 6.00 3.60
Step Pretty, 108 (Majestic) 2.80
Befine, Brother Ben, B-melee, Clifton's Gen, Polaire also ran. Time, 1:23 4-5.

FIFTH—Mile and 70 yards; purse, $300; claiming; 3-year-olds and upward.
Aella, 103 (Clemons) 10.00 5.00 3.60
Falsehood, 106 (Gower) 7.60 4.20
Black Stockings, 117 (Watters) 3.00
Bad Bob, Lazy Mary, Dixie Dan, Doris B., St. Mica, Late News, Backstep also ran. Time, 1:47 3-5.

SIXTH—Mile and a sixteenth; purse, $250; claiming; 3-year-olds and upward.
Paraphrase, 115 (Watters) 5.40 3.60 2.60
Sweet Pal, 102 (Clemons) 3.80 3.00
Sun Friar, 115 (Brown) 4.00
Vera C., Mr. Deluxe, Brigand, Kentucky Moon, Sunset, Passano, Stage Struck also ran. Time, 1:50 2-5.

SEVENTH—One and one-sixteenth miles; purse, $250; for 3-year-olds and upward; claiming.
Baptiste, 107 (Broic) 8.30 4.60 4.40
Sandy San, 107 (R. Martin) 5.80 4.20
Wise Susan, 113 (C. Watters) 3.20
West Virginia, Rustic Flirt, Medium, Grey Belle, Play Bill, Prowess and Jimmy Finn also ran. Time, 1:49 4-5.

Vines Joins U. S. Team For Practice in Paris

Paris, July 11 (A.P.).—Ellsworth Vines joined his American Davis Cup teammates today and immediately engaged in a light practice session on the Roland Garros Stadium courts, in preparation for the interzone tennis matches with the survivor of the England-Australia series. This was Vines' first visit here this season.

Since the defeat of Vines by Jack Crawford, Australian champion, in the Wimbledon finals, optimism has been less pronounced in the American camp. All plans now are being concentrated in the interzone finals, which it is recognized will call for the best the United States can produce to win.

Old, New Style Wrestlers to Clash Here

Steinke to Tackle Steele Tomorrow in Feature of Stadium Show.

WITH Thor hammers, flying tackles, aerial tosses from the ring and plain and fancy grimmancing added to rassling, one would figure that a wrestler of the old school would have a hard time getting along. That this is far from being the case is indicated by the record hung up by Hans Steinke, the German strong man, who has been promoted from the movies.

Steinke boasts none of the new-fangled tricks of the trade, but has been getting by very nicely, thank you, due to his exceptional strength, his knowledge of the game, and his ability to absorb all of the punishment his opponents have been able to dole out and still come back for more.

Steinke, like all of the grunters and groaners, has an idea back in his noodle that he should be sitting on top of the rassle world in Jim Londos' place. The latter has shown him he is wrong on several occasions, but Steinke claims he is better this year than ever and craves another chance.

Twice Earn Draw.

Twice recently, he has drawn with Ray Steele, rated second to Londos, but each time it was in a short sketch.

Tomorrow night at Griffith Stadium, Steinke gets another chance at Steele, this time with two hours in which to work on his foe. And, if the giant German is successful in clearing this hurdle, a Londos bout is promised him here shortly.

In the semifinal, Frank Speers, the mat villain from Georgia, takes on Jim McMillan, made famous for clearing the way on the grid when Red Grange was running wild for dear old Illinois.

French Junior League

Three games are scheduled Saturday in the French Junior League. Washington A. C. plays Phoenix on the South Ellipse at 3 o'clock; Needmores tackle Clarendon on the same diamond at 1 o'clock, and Potomac Fish Co. will play Rinaldi Coal Co. on diamond No. 1 at 11 o'clock.

Arlington Park Entries.

(Associated Press.)

FIRST RACE—Five furlongs; purse, $800; for 2-year-old maiden fillies.
1 Snow Play....116 | 10 Adversity....116
2 Pretful....116 | 11 Crotala....116
3 Barbara Carom....116 | 12 Lady Higloss....116
4 Hero Olga....116 | 13 Sun Stream....116
5 Ytfin....116 | 14 Discern....116
6 Quidama....116 | 15 Flibbergast....116
7 Fancy Feathers....116 | 16 Leonie....116
8 Our Hobby....116 | 17 Contessa....116
9 Ann Carr....116 | 18 Her Gold....116

SECOND RACE—Six furlongs; purse, $800; claiming; for 3-year-olds and upward.
1 *Concisus....107 | 10 Biltmore....112
2 Single Stripe....112 | 11 *Dforme....107
3 *Speedy Charlie....112 | 12 Monk's Bela....112
4 *Sporting Pearl....107 | 13 *Skidmore....107
5 Marmitina....112 | 14 Jack Knife....112
6 Soeur Blanche....112 | 15 Helios....112
7 *Waitnot....102 | 16 *Get Ready....107
8 Printemps....102 | 17 *Very Well....107
9 Brave and Bold....117 | 18 *Lampblack....112

THIRD RACE—Five and one-half furlongs; purse, $800; claiming; for 3-year-olds.
1 Postscript....110 | 5 *Cotton Club....110
2 Don Manuel....115 | 6 *American Red....107
3 Border King....110 | 7 Bronzed....110
4 Ara....107

FOURTH RACE—One mile (Hertz course); purse, $1,000; allowances; the Oak Park; for 3-year-olds.
1 Rush Hour....110 | 4 †Projectile....116
2 Crowning Glory....110 | 5 Sarada....113
3 †Swivel....111
†Adolph Pons entry.

FIFTH RACE—One mile; purse, $1,000; allowances; for 3-year-olds and upward.
1 Monel....99 | 6 One Chance....95
2 Sidney Grant....104 | 7 Snapback....108
3 Karl Eitel....104 | 8 Big Beau....108
4 Mr. Joe....108 | 9 I Pass....108
5 Action....108

SIXTH RACE—One mile; purse, $1,000; the Garfield Handicap; for 3-year-olds and upward.
1 †Springsteel....108 | 4 †Tred Avon....115
2 Polydorus....108 | 5 Rehoboth....110
3 Helianthus....108 | 6 Big Brand....110
†S. W. Labrot entry.

SEVENTH RACE—One mile; purse, $800; claiming; for 3-year-olds and upward.
1 Islam....113 | 5 Inheritor....113
2 *Noelwood....108 | 6 *Annimessic....108
3 Raccoon....113 | 7 Upon....105
4 *Tickory Tock....97

EIGHTH RACE—One mile; purse, $800; claiming; for 3-year-olds.
1 *Chat Eagle....102 | 6 Go Fetch....107
2 *Lerack....98 | 7 Hopulikit....103
3 *Resisting....99 | 8 *Knowledge....99
4 Helen Bab....103 | 9 *Transbird....99
5 *Pelisiana....91 | 10 *Avail....96
*Apprentice allowance claimed.
Weather, clear; track, fast.

Cranwood Entries.

(Associated Press.)

FIRST RACE—Five furlongs; purse, $300; claiming; for 4-year-olds and upward.
1 Bob's Luck....104 | 8 Uncle Hood....109
2 *Jim Shanahan....104 | 9 Marble Girl....111
3 Mental Storm....104 | 10 Purple Robe....104
4 Astute....113 | 11 Thomas Seth....112
5 King Halma....109 | 12 *Remedy....106
6 Carnival....109 | 13 Miss Dolly....106
7 Tiny Wreck....108 | 14 *L'ky Prospero....106

SECOND RACE—Five furlongs; purse, $300; claiming; for 3-year-olds and upward.
1 Dick Chevely....109 | 8 *Dorothy Hicks....106
2 Dr. Rogers....109 | 9 Marylander....106
3 Brown Gold....111 | 10 Sergt. Carter....106
4 Monde....104 | 11 Marble Voyage....101
5 *Dorothy E....104 | 12 Round Up....109
6 *Miss Avondale....101 | 13 Justa Princess....111
7 Boston Bay....112 | 14 *Office Girl....112

THIRD RACE—Six and one-half furlongs; purse, $300; claiming; for 3-year-olds and upward.
1 *Penn't Bearer....110 | 7 *Guy's Image....110
2 Mutual Friend....115 | 8 Peal....110
3 Woody Long....115 | 9 *Mike Reynolds....100
4 Bag o' Gold....110 | 10 Port. Mann....115
5 *L. Messenger....110 | 11 Hoosier Prince....115
6 Delma Dunn....110 | 12 Chilow....112

FOURTH RACE—Six furlongs; purse, $300; claiming; for 3-year-olds.
1 Princess Trash....106 | 8 Cherano....108
2 *Madame B. C....104 | 9 Lady Bridget....108
3 Silverette....105 | 10 *Old Pride....103
4 *No Mistake....105 | 11 Statecraft....114
5 Thoresa Girl....106 | 12 Belle Delight....104
6 Orange Girl....108 | 13 Billy Buford....108
7 Panamreme....110 | 14 Darg....108

FIFTH RACE—Six and one-half furlongs; purse, $300; claiming; for 3-year-olds and upward.
1 *Westy's Broom....109 | 7 *Chief's Gypsy....110
2 *Belge....113 | 8 Little Tools....110
3 Tom Ward....115 | 9 *Bris o' Peace....110
4 Narvator....110 | 10 Free Helen....110
5 Manners....105 | 11 Foot Pat....104
6 Eddie Lehmann....115 | 12 Lady Trust....106

SIXTH RACE—One mile and 70 yards; purse, $300; claiming; for 3-year-olds and upward.
1 Porto B. Gold....118 | 6 Our Johnny....118
2 Angie May....113 | 7 Lightning Girl....113
3 *Charm. Home....113 | 8 *Lucky Pal....113
4 *Broken Sound....113 | 9 Mohesan....118
5 Lord Marmion....118

SEVENTH RACE—One mile and 70 yards; purse, $300; claiming; for 3-year-olds and upward.
1 Uncle Charley....118 | 6 Meek....113
2 *Wild Laurel....113 | 7 *Joan Pal....108
3 *Savelle Fronk....108 | 8 Mannita....113
4 Chetsom....113 | 9 Spurlock....113
5 Barful....118
*Apprentice allowance claimed.

Beulah Park Entries.

(Associated Press.)

FIRST RACE—Five and one-half furlongs; purse, $300; claiming; for 3-year-olds.
1 Brilliant Lass....109 | 5 Sue W....106
2 Sand Flight....112 | 6 *Galeway....112
3 Pandora's Box....107 | 7 Morprin....109
4 Araline....108 | 8 Snoozy....103

SECOND RACE—Five and one-half furlongs; purse, $250; claiming; for 3-year-olds and upward.
1 Gold Royal....111 | 9 *Skipaway....101
2 Helen's Alibi....102 | 10 *Esplanade....106
3 Nowski....111 | 11 Easy Way....106
4 Lady Chilton....106 | 12 *Carrure Gold....101
5 *Runanwin....107 | 13 Star Royal....111
6 Hippias....111 | 14 Queen's Regret....106
7 Snow Cloud....111 | 15 Go Gar....111
8 Sweet Tidings....106 | 16 *Golden Orient....106

THIRD RACE—Five and one-half furlongs; purse, $250; claiming; for 3-year-olds and upward.
1 Sport's Maudie....106 | 9 Crasher....111
2 *Race Street....106 | 10 The Dipper....111
3 Noon Play....111 | 11 Crossed Wires....106
4 Mister Jingle....111 | 12 Lower Five....111
5 Ultima....111 | 13 Nimble Jack....111
6 Tchadex....106 | 14 Trying....111
7 Bummy....111 | 15 Knockabout....111
8 Cousin Rogers....111 | 16 Maybar....106

FOURTH RACE—Six furlongs; purse, $300; claiming; for 3-year-olds.
1 *Tabby....108 | 9 Boiling Over....111
2 Golden Bala....108 | 10 Mentality....106
3 Friend John....108 | 11 *Polly E....101
4 Terry Rose....103 | 12 First Act....108
5 *Flying Oblion....111 | 13 Osse....111
6 *Steelton....111 | 14 Hugue....106
7 Shrew Mouse....108 | 15 *Strolling Time....101
8 Back Kick....108 | 16 Broomayr....103

FIFTH RACE—Six furlongs; purse, $300; claiming; for 4-year-olds and upward.
1 Bless Her Heart....106 | 9 *Nora D....109
2 Moira....103 | 10 King Kelly....117
3 *Shaktiup....103 | 11 Dick Wheel....108
4 La Manga....106 | 12 Kline Nielsen....110
5 Royal Lassie....112 | 13 Side Show....112
6 Decora'n Lady....103 | 14 Betty Fire....103
7 Highland Fling....113 | 15 Polyeron....112
8 Run On....108 | 16 My Desire....108

SIXTH RACE—One and one-sixteenth miles; purse, $250; claiming; for 4-year-olds and upward.
1 Humdinger....108 | 9 Crowned Head....116
2 The Engineer....108 | 10 On Trial....108
3 Little Kid....108 | 11 Nancy Beth....103
4 *Princess Dare....103 | 12 Clownish....103
5 Albert Blanton....108 | 13 Aurica....103
6 Pauline H....106 | 14 Wild Dreams....103
7 *Sunny Bob....106 | 15 Kid O'Kildare....108
8 *French Ace....103 | 16 Banset....108

SEVENTH RACE—One and one-sixteenth miles; purse, $250; claiming; for 4-year-olds and upward.
1 Ormontime....111 | 9 *Catalan's Idol....98
2 Yarrow....111 | 10 Queer Peter....108
3 Lang....111 | 11 Run Buddy....108
4 Battler....108 | 12 Noirette....103
5 *Deenie....103 | 13 Sam Cole....108
6 Sarcastic....111 | 14 *Ruddy Sir....108
7 Ivan W....108 | 15 F. Ambassador....108
8 Justa Flapper....106 | 16 Lad's Run....103
*Apprentice allowance claimed.
Weather, clear; track, fast.

Latonia Results.

(Associated Press.)

FIRST—Six furlongs (chute); purse, $600; claiming; 3-year-olds and upward.
Camp Boss, 110 (Mayer) 2.46 2.30 2.52
Imelda, 110 (Dickson) 14.92 8.26
Storm Angel, 115 (Smith) 5.68
Big Moment, *Round Bend, Forget Not, Red Boot, Martha Lair, Essential, Bill Lutz also ran. Time, 1:14.
*Field.

SECOND—Five and one-half furlongs; purse, $800; special weights; maiden colts and geldings; 2-year-olds.
Sun Boy, 115 (Allen) 8.18 4.92 4.02
Bosom Pal, 115 (Horvath) 14.52 8.30
Vitamin B, 115 (Fowler) 11.72
†Barkis, Atmosphere, *Hi You, Balancer, Regis Play, *Genie Jr., Precocious, Try Fair, †Teddy M also ran. Time, 1:07 4-5.
*Field.
†John Marsch entry.

THIRD—Five and one-half furlongs; purse, $500; claiming; 2-year-olds.
Cabouse, 109 (Mayer) 13.64 5.56 5.16
High Clover, 111 (Horvath) 10.90 11.42
Gilbert Elston, 111 (Arnold) 4.74
Ginga, Miss Overbrook, Masked Prince, Nolivia, Sabre Slash, Tyrant also ran. Time, 1:07 2-5.

FOURTH—Six furlongs; purse, $600; claiming; 3-year-olds and upward.
Deemster, 115 (Arnold) 5.10 2.54 2.66
Miss Mary Lou, 105 (Miller) 6.22 4.58
Oresta Run, 100 (South) 3.56
*Why Mask, Volwood, Golden Deeds, Ositt, *Wise Eddie, My Scoop, Olibway, Last Attempt also ran. Time, 1:14 1-5.

FIFTH—Six furlongs; purse, $600; claiming; 3-year-olds and upward.
Running Water, 113 (Mayer) 9.25 4.24 2.58
Black Comet, 110 (Dupuy) 2.70 2.40
Whirling, 104 (South) 2.64
Catherine Fox, Amillian, Young Bill, Jack Howe, Pana Franks also ran. Time, 1:13 4-5.

SIXTH—Six furlongs; purse, $800; allowances; for 3-year-olds and upward.
Misguide, 104 (C. Callahan) 5.62 3.42 2.68
Skyhaven, 104 (C. Miller) 4.80 2.72
Blessed Event, 107 (J. Smith) 4.80
Slapstick, The Bigamist, Shepherd Boy also ran. Time, 1:12 4-5.

SEVENTH—One and one-sixteenth miles; purse, $600; claiming; for 3-year-olds and upward.
Sultry, 115 (W. Curran) 5.82 2.98 2.84
Zenka, 107 (J. Bozanowski) 3.20 2.90
Pat C., 110 (J. Dupuy) 3.10
Captain T., Chuck B., High Diver, El Puma also ran. Time, 1:45 3-5.

EIGHTH—One and one-eighth miles; purse, $600; claiming; for 4-year-olds and upward.
Skirl, 115 (O. Arnold) 7.10 3.66 2.48
Hallyhoo, 110 (S. Young) 3.46 4.02
Prince Farthing, 110 (J. Dupuy) 2.28
Sidestep, Orchestration, Gibby's Choice, Shonna also ran. Time, 1:53 1-5.

Empire City Results.

(Associated Press.)

FIRST—Five furlongs; purse, $600; the Honey Suckle Purse; maiden 2-year-old colts and geldings.
Roustabout, 116 (Robertson) 3-2 3-5 1-4
Soon Over, 116 (Walls) 2-1 4-5
Xerxelse, 116 (Elston) 2-1
Rose Bearer, Mint Jake, God o' War, Saladin, Kyso also ran. Time, 1:01 2-5.

SECOND—One and one-sixteenth miles; purse, $600; claiming; the Pocantico Purse; 3-year-olds.
Blarney Castle, 112 (Elston) 17-10 1-2 1-5
Axentea, 110 (Crus) 2-1 7-10
Golden Ship, 103 (Sullivan) 1-4
Manya, Miss Careful also ran. Time, 1:48 2-5.

THIRD—About 6 furlongs; purse, $600; conditions; the Briar Cliff Purse; 3-year-olds and upward.
Flying Hour, 104 (Meade) 1-2 Out Out
†Clotho, 116 (Robertson) 1-5 Out
†Fretwork, 100 (Crus) Out
Star Fire, Rip Van Winkle also ran. Time, 1:09 3-5.
†C. V. Whitney entry.

FOURTH—Mile and 70 yards; purse, $700; claiming; the Amaranth Purse; 3-year-olds and upward.
Don Pedro, 111 (Crus) 8-5 1-2 1-5
Pencader, 106 (Sullivan) 6-5 1-2
Pardee, 122 (Malley) 1-2
Little Lad, Capsheaf also ran. Time, 1:46.

FIFTH—Five furlongs; purse, $600; claiming; the Foam Purse; 2-year-olds.
Pova, 103 (Sullivan) 10-1 4-1 2-1
†Willie Klein, 111 (Robertson) 8-1 3-1
Tody West, 106 (Quattlebaum) 4-5
Buster Boy, Lady Tabasco, Triolet, Marching Along, Tomfoolery, Forceful, Bahadur, Forty Days, †Flying Puritan, Sound Money, Showman also ran. Time, 1:01 3-5.
†Mrs. M. Cassidy entry.

SIXTH—One and one-sixteenth miles; purse, $600; claiming; the Broadview Purse; 4-year-olds and upward.
Sweet Bud, 106 (Stout) 15-1 6-1 3-1
Rhodesia, 113 (Meade) 4-1 2-1
Euclid, 113 (Crus) 1-1
Wonderful Solace, Peacock Alley, Young John, His Way also ran. Time, 1:48 3-5.

Racing Selections

ROCKINGHAM.
(For good track.)
1—Idolatry, Idlealong, Scara Glen.
2—Mynah, Chief Almagren, Playing On.
3—Broadway Sun, Ebony Princess, Rock Sun.
4—Even Up, Marcasite, War Plane.
5—Dusin, Lone Hand, Canon Law.
6—Tazewell, Dark Vision, Fleet Flag.
7—Knowlton, Dunsir, Glenburnie.
Best bet—Broadway Sun.

CRANWOOD.
(For fast track.)
1—Thomas Seth, King Halma, Bob's Luck.
2—Dorothy Hicks, Dr. Rogers, Justa Princess.
3—Mutual Friend, Bag o' Gold, Hoosier Prince.
4—Statecraft, Madame B C., Billy Buford.
5—Helen, Belge, Westy's Broom.
6—Lord Marmion, Our Johnny, Porto Bello Gold.
7—Savelle Fronk, Uncle Charley, Chetsom.
Best bet—Dorothy Hicks.

EMPIRE CITY.
(For fast track.)
1—Church Mouse, Baby Chink, Jabot.
2—Night Patrol, Ward-in-Chancery, A La Carte.
3—Border Knight, Ladogan, Murmuring.
4—Mexico, Ayston, Wedding Ring.
5—St. Hubert, Scotch Blossom, Mowbray.
6—Centerlane, Stormy Dawn, Ulunui.
Best bet—Mexico.

LATONIA.
(For fast track.)
1—Star Brook, Peacock Blue, Micoah.
2—Courland, Amscray, Dorothea.
3—Legality, Betty Wee, Third Alarm.
4—Ellice, Butter Beans, Broad Meadows.
5—Reso, Miss Flip, Border Patrol.
6—Popo, Sister Electa, Princess Octa.
7—Royal Sport, Aulander, Simon.
8—Marcelet, Twill, Lady Oldham.
Best bet—Ellice.

BEULAH PARK.
(For fast track.)
1—Galeway, Morprin, Snoozy.
2—Hippias, Runawin, Esplanade.
3—Race Street, Crossed Wires, Knockabout.
4—Back Kick, Boiling Over, Osse.
5—My Desire, Nora D, Highland Fling.
6—Albert Blanton, Banset, Pauline H.
7—Ormontime, Flying Ambassador, Deenie.
Best bet—Back Kick.
—Louisville Times (A.P.)

Hunt Is Barred for Alliance With Baer

Wichita Promoters Cancel Bout Because Pair Met Twice Previously.

WICHITA, Kans., July 11 (A.P.).—Frank Gilleece, State boxing commissioner, announced today indefinite suspension of Babe Hunt, Ponca City, Okla., heavyweight, who was to have been an opponent for Max Baer, title contender, in a four-round exhibition bout here tomorrow, and of Frank Pacassi, Hunt's manager.

At the same time Gilleece said the boxing show had been canceled and that Baer and Jack Dempsey and their tour managers, Ancil Hoffman and C. H. Cain, were on the "temporary unavailable" list in Kansas pending investigation of arrangements for the fight.

Violated Agreement.

Local promoters contended Hunt's manager had agreed the fighter was not to box Baer in other towns prior to tomorrow's fight here. Baer and Hunt tangled at Oklahoma City last night and are billed for another bout in Fort Worth, Tex., tonight.

Gilleece said he would not stand "for any circus stuff."

Baer, Dempsey and others in the tour were reported denying any knowledge of arrangements for the fights, stating they had left the arrangements entirely in the hands of Pacassi.

Gilleece said if he found that Dempsey, Baer or their managers were aware of such an agreement as the Wichita promoters claimed, he would suspend them also. Suspensions made in Kansas are effective in 24 States, he said.

District Public Links Entries Close Saturday

Entries for the District public links championship, which will be staged on two separate fronts, East Potomac and Rock Creek, beginning next week, will close this Saturday, Harry Graham and Ed Burns, in charge of the tournament, yesterday announced.

Several hundred municipal golfers are expected to compete in this unique event to determine the 1933 champion. Qualifying rounds will be held at each course next Monday. The first low 16 scorers in each tournament will vie in match play rounds through July 31. The champions of each course will be brought together on August 1 in an 18-hole match at East Potomac and another at Rock Creek.

Cranwood Results

(Associated Press.)

FIRST—Mile and seventy yards; purse, $300; claiming; for 3-year-olds and upward.
Marcella Agnes, 102 (Brennan) 8.20 4.20 3.60
Rave, 112 (Neal) 3.40 3.00
Jacqueline Cozzle, 107 (Julian) 2.80
Junior C., Mary Phyllis, Van Law, Bessie Little also ran. Time, 1:48.

SECOND—Six furlongs; purse, $300; claiming; for 4-year-olds and upward.
Zode, 109 (Dewain) 5.40 3.40 2.60
Pridie, 107 (R. Brennan) 4.80 3.00
Jayee, 109 (E. T. Moore) 5.60
Master Durbar, Margare Parker, Hoosier Prince, Earl Gaar, First Chance also ran. Time, 1:15.

THIRD—Six furlongs; purse, $300; claiming; for 4-year-olds and upward.
Justa Princess, 107 (Klein) 3.40 2.60 2.20
Roundup, 96 (Reed) 3.60 2.60
Top Cloud, 109 (Reeves) 3.20
Lucky Pal, Sunny Susan, Jof, Marble, Illusion, Red Blaze also ran. Time, 1:16 4-5.

FOURTH—Futurity course; purse, $300; claiming; for 3-year-olds.
Spot Pot, 106 (Klein) 5.80 4.20 3.00
Nutting, 105 (Finley) 5.40 2.80
Slapped, 110 (Laswell) 3.00
Flitterlight, Renounce, Val J., Nur Pat, Kiddem also ran. Time, 1:13.

FIFTH—Futurity course; purse, $400; handicap; for 3-year-olds.
Tollie Young, 103 (H. Erwin) 14.00 6.40 3.00
Miss Frisky, 107 (N. Leblanc) 3.40 2.60
The King, 113 (Bellow) 2.60
Lugen Luggage, Don Pablo, Linmast, Ad Remmon also ran. Time, 1:13 1-5.

SIXTH—One and one-sixteenth miles; purse, $300; claiming; for 4-year-olds and upward.
Skibo, 114 (Dyer) 12.40 4.80 3.30
Patricia McKeon, 104 (Julian) 17.60 5.60
Wrench, 114 (Sylvia) 2.40
Charles Clarke, Star Gold, High Hatter, Vagabond Prince, Runtill, Meek also ran. Time, 1:51.

SEVENTH—One and one-sixteenth miles; purse, $300; claiming; for 3-year-olds and upward.
Uncle St. 110 (Erwin) 19.40 5.20 2.80
Maintee, 110 (Sylvia) 4.20 4.40
Transmit, 109 (Leblanc) 2.40
Fair Catch, Wild Olive, Charlie Bills, Kislav, Pay Day also ran. Time, 1:50 4-5.

EIGHTH—Six furlongs; purse, $300; claiming; for 3-year-olds and upward.
Princess Elsie, 107 (H. Erwin) 11.80 4.00 3.20
Miss Dolly, 104 (McAllister) 3.20 10.00
Tiempo, 116 (Laswell) 2.40
Amour, Pride of Texas, Super Toy, Orange Plume, Last Hour also ran. Time, 1:16.

Arlington Park Results.

(Associated Press.)

FIRST—Five and one-half furlongs; purse, $800; claiming; 2-year-olds.
Bicolor, 111 (S. Coucci) 11.14 5.20 3.86
Durga, 110 (E. Steffen) 3.86 3.14
Little Partiot, 113 (L. Humphries) 5.70
Jas Cha, Billy Pat, Repeal, Social Service, Indian Salute, Bright Penny, Fire Star, Landsman and Khamain also ran. Time, 1:06 3-5.

SECOND—One and one-eighth miles; purse, $800; claiming; 3-year-olds and upward.
White Legs, 114 (R. Jones) 6.24 3.22 2.72
Captain Danger, 114 (L. Humphries) 4.94 3.18
Dark Sea, 114 (W. D. Wright) 4.88
Haramzada, Sand Boot, Brains, Betty Barrett, Sun Gros, Suffolk, Ed Lark also ran. Time, 1:53 2-5.

THIRD—One and one-eighth miles; purse, $800; claiming; for 3-year-olds and upward.
Pete, 100 (Springer) 7.54 4.00 2.52
Battling On, 109 (Westrope) 7.76 3.88
Oderic, 114 (Warden) 11.18
Eskimo, Oaten, Lion Hearted, Searington, Dunes, Wise Lee, Macedon, Tryandasia also ran. Time, 1:50 1-5.

FOURTH—Six furlongs; purse, $800; claiming; for 3-year-olds and upward.
Don Romiro, 110 (Westrope) 4.38 2.64 2.44
Grand Prince, 112 (Ruder) 6.42 3.84
Portcodine, 107 (Parke) 4.48
March King, Through Ormond, French Knight, All Rowes, Stroll Along, Blackstrap, Justice B. also ran. Time, 1:11 3-5.

FIFTH—Five and a half furlongs; purse, $800; allowances; colts and geldings; for 2-year-olds.
Red Wagon, 115 (Bejshak) 22.66 13.34 5.12
Hadagal, 115 (Wright) 3.22 2.56
Trey, 111 (Jones) 3.02
Sun Abbot, Earnings, Brown, Toney, Flickamarn, Red John, Vicar also ran. Time, 1:05 3-5.

SIXTH—Seven furlongs (chute); purse, $1,000; allowances; fillies; for 3-year-olds.
Bright Shadow, 109 (Jones) 11.64 5.72 3.78
Spartan Lady, 103 (Westrope) 22.68 7.84
At Top, 107 (Mills) 4.80
Miss Bunting, Sabula, Step Sister also ran. Time, 1:25 2-5.

SEVENTH—One mile (chute); purse, $800; Hertz course; claiming; for 3-year-olds.
Fingal, 108 (Westrope) 5.90 3.30 2.90
Dusky Devil, 108 (Wright) 6.88 4.10
Royal Blunder, 105 (Kacala) 4.78
Hernando, Ebony Lady, Barry, Pompoleon also ran. Time, 1:38 3-5.

EIGHTH—One mile; purse, $800; claiming; for 3-year-olds and upward.
Yonkel, 110 (Westrope) 13.54 6.50 4.64
Espinaca, 106 (Parke) 24.58 15.06
Rock Point, 112 (Renick) 8.98
Salisbury, Sandwrack, Prince Tokalon, Dowasiac, Minton, Crapshooter, Bright Knot, Potentate also ran. Time, 1:37 2-5.

YONKEL, WON, $13.54

Was GEORGE ALLEN'S BIG $10.00 WIRE yesterday. Have made new connections with certain insiders at Chicago. They have a speed merchant for today that has been quietly made ready for a big CLEAN UP. As very few know about this killing and the horse has shown little on form, I expect BIG ODDS. I am selling my $10.00 WIRE for ONLY $3.00 TODAY, and want every one who has ever had my wire to get it again today and WIN. I am sure you will not regret it. Call MET. 8667 for free delivery service. Sold only at
Eddie's Smoke Shop, 503 12th St.

Pro Golf Team of Walter and Gil Cunningham Wins From Amateur Stars

Pitt and Nee Are Beaten, 5 and 3

Pro Linkmen Win First Hole and Never Are Down in Match.

Gil Cunningham Shoots Subpar Round of 69 to Feature Match.

By Dave Herman.

IF you want to play the Cunningham brothers in golf, don't play them on their own battleground and expect to win.

Two of Washington's finest amateur sharpshooters, Harry Pitt, of Manor, and Maury Nee, of Columbia, resuming their exhibition crusade, yesterday discovered that Walter (Red) Cunningham, pro, and Gillie, his 21-year-old kid brother-assistant, know how to play their shots masterfully at treacherous old Burning Tree.

While Frank, the third of the brothers, stayed in the golf shop and rebuilt a few sticks, Walter and Gillie proceeded to give the two amateur stars a few lessons in the art of driving, approacning and putting.

Professionals Win, 5 and 3.

The professionals triumphed by 5 and 3 in a match that saw them get the jump by winning the first hole, and refuse to surrender the lead, despite a few threatening gestures.

To add insult to injury, the Cunninghams proved that they were expert medal as well as match players by completing the eighteen-hole journey in subpar fashion. The long-swatting Gillie, who was straight as a string all afternoon, blasted out a juicy 69 that clipped 3 strokes off par. His deep-chested brother shot a 71. Gillie's round was sensational. He sprinkled the greens with 5 birdies, and fired a blazing 33 on the stretch. Walter shot a 37-34. Together they scored a best ball of 35—31—66.

The amateurs were a trifle off color. Nee, who wound up with a 76, had difficulty controlling his second shots. Pitt, finishing with a 77, was afflicted with one of his wild driving spells.

Going to the eighth hole, the Cunninghams commanded a 4-up lead. Here Pitt rammed in a birdie two to slice down the advantage. The amateurs won back another hole when Nee bagged a birdie 4 on the ninth.

Gillie Features Last Nine.

Gillie's shooting featured play on the last nine. He chipped in from off green for a birdie 3 to win the twelfth, aided his brother in bagging the fourteenth, and as a parting shot clinched the match with a birdie on the fifteenth, running down a 10-footer for his 3.

Pitt and Nee will swing into action again this afternoon, meeting Fred McLeod and Billy Molloy at Columbia Country Club.

Cards of the Cunninghams:

Out—				
Par	453	444	435	—36
G. Cunningham	453	444	435	—36
W. Cunningham	453	444	535	—37
In—				
Par	534	434	544	—36—72
G. Cunningham	443	433	444	—33—69
W. Cunningham	434	444	434	—34—71

Mrs. Jerome Meyer basked in the spotlight in the ladies' day events at Woodmont yesterday. She won the approaching and putting contest, and took a special putting contest after being tied with Janice Loeb. Mrs. Theodore Peyser won the driving contest.

Monday has been set as the closing date for filing entries for the Maryland State amateur championship slated for June 19, 20, 21, 22 at Indian Spring. Entries should be sent to 16 McClelland place, Baltimore, Md. Indications are that several hundred from Baltimore and the District will participate. Practice rounds are scheduled for Monday and Tuesday.

Whitehill Faces White Sox Today

Continued from Page 15.

fifth and came through with a lusty line-single to center.

Jack (Sonny Boy) Hayes scurried over toward first to rob Schulte of a hit in the fifth. He made a great stop and throw to first.

The sixth was the first round in which the Sox were held hitless. The honor went to "Prof." Weaver.

Buddy Myer also was benched in favor of the right-handed hitting Boken, but the latter did no hitting.

Dykes had an easy day of it at third for the aliens. He did not have a chance afield until the seventh.

Bluege slipped and fell while fielding Simmons' topped bounder in the eighth and it went as a hit. Swanson trotted over the plate from third on the play with the Sox's ninth run of the game.

Five U. S. Golfers Advance in Canada

Finger, Givan, Campbell, Baker and Dolp Enter Second Round.

Vancouver, July 11 (A.P.).—Five players from the United States and eleven from Canada survived the first round of match play in the Canadian amateur golf championship today.

Jack Finger, of San Francisco; Harry Givan and Albert (Scotty) Campbell, of Seattle, and Dr. Cliff Baker and Frank Dolp, of Portland, Oreg., all advanced into the second round but one of the United States' leading threats, Dr. O. F. Willing, former Walker Cup star, was eliminated.

Willing bowed to Cecil Coville, of Vancouver, 1 up, after a ding-dong battle in which the American was trailing most of the way.

Mike and Joe Iron Out Problems

Post Staff Photo.

Mike Pappafotis was given the big league lowdown on baseball by Joe Cronin, manager of the Nats.

7-Year-Old Sandlotter at First Big League Game, Singularly Honored.

UNTIL this week Mike Pappafotis, 7-year-old veteran of the sandlots, had never seen a big league baseball game. But now he has. Not only that, he has been initiated into the inner circle of the Washington Baseball Club and has had some of the finer points of the game explained to him by no less a personage than Manager Joe Cronin. Is Mike proud?

It all came about like this. Clark Griffith heard that there were a number of kids around the Boys Club who couldn't afford to go to ball games. He invited 100 of them to be his guests. Mike was one. Pappa Pappafotis is a fruit peddler, and fruit peddlers are sometimes lucky if they and their families don't have to subsist wholly on their own wares.

To say that Mike, who is an avid sandlot fan and player, was agog is putting it mildly. He was aghast! So much so, in fact, that he spent the first two innings getting accustomed to his surroundings, disregarding the baseball game almost entirely. By the third inning he was more at home, and by the ninth he had rooted his shrill soprano into a Bing Crosby barytone.

Mike enjoyed the game tremendously, but there were several things he still wanted to do. For one, he wanted to go into the Nats' dugout to meet the players. Restrictions are a little beyond the understanding of a 7-year-old mind, and Mike couldn't see any reason why he couldn't pay his heroes a social call. And besides, there were several rather puzzling things about the game that he wanted to discuss with his colleague, Joe Cronin. He knew darned well that as one baseball player to another Joe would be glad to help him iron out the difficulties.

After the game, an emissary was dispatched to the Nats' playing manager. The situation was explained to him. Would Joe care to help a contemporary? Mike was right. Joe would. So Mike Pappafotis was escorted down the runway to just outside the locker rooms, where he and Cronin conferred seriously about their mutual problems. After that, Mike was given a peak inside that holy of holies, the Nats' locker room, and he and the boss made a personal inspection tour of the baseball park.

Mrs. Blair to Play For Chevy Chase Today

Mrs. Montgomery Blair, jr., who won the first big tournament she participated in Monday in the duffers championship at Indian Spring, will be in the Chevy Chase women's line-up in the intra-District second team matches at Washington Golf and Country Club this morning. It will be her debut in the matches.

Chevy Chase, leading the race, will meet Woodmont at 10 o'clock.

Veteran Petrolle to Test Van Klaveren's Ring Wares

Fargo Express, With Slowing Legs, Tackles Dutch Youth for Chance at McLarnin's Crown Later in Summer.

By Edward J. Neil.

NEW YORK, July 11 (A.P.).—The "Old Man," as he liked to call himself, craggy-faced Billy Petrolle, bundles himself once more in his faded Indian blanket tomorrow night to come out for battle with another of those youngsters, who are always getting in his way. This time it's Bep Van Klaveren, of Holland, a very speedy, peppy young fellow, and the distance is 10 rounds at the Polo Grounds.

For years and years "Old Will" has been climbing ring steps, blinking under the lights, solemn-faced and unemotional, as a plumber come to fix a leak in the sink. Usually Will moves the young fellows around a little, gets them inposition, belts them when they least expect it, and then goes home again to Fargo, N. Dak., until it's time to put another young upstart in his place.

But lately things haven't been going so well. Age has been creeping up on the veteran who once trounced Jimmy McLarnin, the new welterweight king, as no other man ever has done. Barney Ross gave him a thorough going over in Chicago as a tune-up for the fight in which the young Chicagoan took the lightweight title from Tony Canzoneri. The old fellow's legs don't seem as spry as they used to be, but he still can pop the unwary with as fine a left hook as the modern lightweights ever saw or felt.

Van Klaveren seems ideally constituted to give Petrolle trouble. Former European lightweight champion, the Dutchman bounds around tirelessly on a pair of rubber legs Billy will envy. Bep doesn't hit very hard, but he punches fast and often, takes a thump well, and never stops going.

This is Van Klaveren's first big chance. His most prominent victories were scored over Baby Joe Gans and Eddie Ran, two good right-hand punchers, who could not nail what they could not catch. Bep was matched with Petrolle last summer, but hurt an arm or a leg or something when Billy started popping his coworkers over in his very best style.

The winner has been promised an outdoor title match here later this summer with McLarnin by Tim Mara, the professional football promoter who has leased the boxing privileges at both the Polo Grounds and the Yankee Stadium, with active results. Van Klaveren is a slight favorite.

Results in Minors

AMERICAN ASSOCIATION.

First game—				R.	H.	E.
Indianapolis			201	100	001—5	10	1
Milwaukee			000	100	000—1	9	0
Turner and Angley; Coffman and Young.							
Second game—				R.	H.	E.
Indianapolis			121	011	001—7	14	1
Milwaukee			030	100	110—6	12	1
Logan and Riddle; Stiely, Caldwell and Benzough.							
				R.	H.	E.
Toledo			000	200	200—4	12	1
St. Paul			401	000	10x—6	13	1
Crashead, Lee and Healy; Thomas and Fenner.							
				R.	H.	E.
Columbus			312	000	000—	6	4	1
Minneapolis			501	500	12x—14	16	0
Wineford, Teachout, Hesser and Delancey; Funk; Murray, Hilcher and Glenn.							

Southern Association.

				R.	H.	E.
New Orleans			020	020	001—5	14	0
Birmingham			000	000	000—0	9	2
Johnson and Autry; Hughes, White and Berres.							
				R.	H.	E.
Atlanta			307	000	003—13	13	0
Knoxville			000	011	030 000—	5	10	5
Aube and Phillips; Hulvey, Rabb, Green and Head.							
				R.	H.	E.
Memphis			000	200	100—3	8	0
Chattanooga			000	000	100—1	7	3
Bayne and Cuccio; Henseik and Klumpp.							
				R.	H.	E.
Little Rock			032	000	009 6—	11	0	2
Nashville			406	000	010 0—	5	9	2
Sharp and Styles; Specce, Robinson, Brillheart and McAdams.							

International League.

				R.	H.	E.
Newark			100	000	000—1	5	3
Rochester			200	212	10x—8	9	1
Weaver, Mamaux and Hargreaves; Smith and Florence.							
Jersey City			110	003	000—5	8	1
Toronto			000	010	001—2	8	1
Phelps and Rensa; Collier, Frasier and Heving.							
Baltimore			100	000	000 000	0—1	10	0
Montreal			001	000	000 000	002—3	16	1
Smythe and Linton, Sprinz; Pomorski, Fisher, McKeithan and Tate, Grabowski, Albany			110	000	000—	4	8	1
Buffalo			400	402	00x—10	12	4
Earland, Foreman, McCrory and Padden; Gallivan and Kenny.							

Pacific Coast League.

				R.	H.	E.
Missions			000	000	000—0	6	0
Hollywood			000	003	00x—3	11	0
Babich and Fitzpatrick; Page and Bassler, Franks.							
Portland			001	001	000 0—2	9	1
Oakland			001	000	100 1—3	10	0
Turpin and Palmisena; Walsh and Raimondi.							

Texas League.

Oklahoma City, 9; San Antonio, 4.
Dallas, 11; Beaumont, 6.
Houston, 5; Fort Worth, 4.
Galveston, 10; Tulsa, 5.

New York-Pennsylvania League.

Reading, 1; Elmira, 0.
Harrisburg, 1; Wilkes-Barre, 0.
York, 10; Scranton, 2.
(Only games scheduled.)

Western League.

Bartlesville, 9; Joplin, 3.
Springfield, 6; Muskogee, 2.
Topeka, 7; Des Moines, 6.
Omaha, 11; St. Joseph, 1.

Ambitious Card Scheduled for Playgrounds

Boy and Girl Athletes Will See Action in Pool and on Court and Track.

AN ambitious schedule of special events has been arranged by the Municipal Playground Department, commencing with the first preliminary track meet July 25 and culminating in a grand climax August 22 and 24 with the girls' and boys' interplayground track and field meets.

The tennis tournament, consisting of girls' doubles and boys' singles—junior and senior—will be held August 1. Swimming meets, to select girl representatives from each section, will be held in the Georgetown, Rosedale and Municipal pools August 1, 2 and 7. Qualifiers will swim it out in the interpool meet at the Rosedale Pool August 9.

Three Boys' Trial Meets.

Boys' swimming meets will be held at the Rosedale, Georgetown and Municipal pools August 3, 4 and 8, and the boys' interpool meets will be held in the Municipal Pool August 10.

For the purpose of selecting representative teams for the interplayground track and field meet to be held for the boys, August 22, the city has been divided into five divisions, or conferences. The girls' interplayground meet will be held August 24.

Summary of the playgrounds represented in the five conferneces, with the dates and times of their meets:

Northern Conference.

July 25, Bancroft, Barnard, Brightwood, Brookland, Burroughs, H. D. Cooke, Langdon, Phillips, Takoma, Trusedell

Eastern Conference.

July 26, Benning, Edmonds, Hayes, Ludlow, Maury, Peabody, Rosedale, Stuart Junior High, Wheatley.

Western Conference.

July 27, Chevy Chase, Corcoran, Deal Junior High, Eaton, Fillmore, Gallinger, Georgetown, Gordon, Hearst, Key, Lafayette, Mitchell, Montrose, Murch, Reservoir, Tenley Weightman.

Central Conference.

August 15, Bloomingdale, Eckington, Hamilton, Happy Hollow, Henry-Polk, Johnson, Maefarland Junior High, New York Avenue, Noyes, Park View, Paul Junior High, Petworth, Raymond, Thomson, Twin Oaks.

Southern Conference.

August 17, Buchanan, Fairbrother, Garfield, Hoover, Jefferson, Orr, Potomac, Van Buren, Virginia Avenue, Wallach.

Cubs Score Six in 8th; Beat Dodgers

Mosolf and Babe Herman Get Big Hits in 6-to-2 Win; Cubs Now 3d.

CHICAGO, July 11 (A.P.).—Scoring all their runs in a wild eighth-inning outburst after Owen Carroll had held them to three hits in seven frames, the Cubs defeated the Brooklyn Dodgers, 6 to 2, today and extended their winning streak to six straight games.

By winning the Cubs moved ahead of the Pittsburgh Pirates, who lost to Boston, and into third place in the National League standing.

Charley Root went the route for the Cubs, giving seven hits and turning in his first starting game since June 14.

Mosolf Triples in Eighth.

Triples by Jim Mosolf and Babe Herman, the first coming after Mark Koenig had singled and Billy Herman had got on when Joe Stripp couldn't make a play on his liner, were the big blows of the eighth inning. Another hit, a pair of sacrifices and errors by Hollis Thurston, who replaced Carroll, and Sam Leslie, netted the rest of the Cubs' runs.

Brooklyn.	AB	H	O	A	Chicago.	AB	H	O	A
Stripp,3b.	4	0	1	3	Koenig,3b.	4	1	0	2
Frederick,cf	4	0	1	0	W.Herman,2b	3	1	3	4
Hutchinson,rf	4	1	2	0	Mosolf,lf	4	1	2	0
Wilson,lf	4	1	0	0	F.Herman,rf	4	2	1	0
Leslie,1b	2	2	14	0	Demaree,cf	4	1	1	0
O'Neill,3b	4	2	4	1	Hartnett,c	3	1	8	0
Lopez,c	4	0	4	1	Grimm,1b	4	0	7	0
*Outen	1	0	0	0	Jurges,ss	3	0	1	4
Jordan,ss	1	0	0	0	Root,p	4	0	1	1
†Boyle	1	0	0	0					
Carroll,p	1	0	0	0	Totals	30	7	27	12
Thurston,p	0	0	0	0					
‡Judge	1	0	0	0					
Totals	33	6	24	12					

*Batted for Loess in ninth.
†Batted for Jordan in ninth.
‡Batted for Thurston in ninth.

Brooklyn	0	1	0	0	0	0	0	0	1	—2
Chicago	0	0	0	0	0	0	0	6	x	—6

Runs—Leslie (2), Koenig, W. Herman, Mosolf, F. Herman, Demaree, Grimm. Errors—Leslie, Thurston. Runs batted in—Cuccinello, Boyle, Mosolf (3), F. Herman, Jurges, Demaree. Two-base hits—Cuccinello, Boyle. Three-base hits—Mosolf, F. Herman. Sacrifices—Mosolf, Hartnett, Jurges. Double play—Jurges to W. Herman to Grimm. Left on bases—Brooklyn, 7; Chicago, 6. First base on balls—Off Carroll, 2. Struck out—By Carroll, 2; by Root, 1. Hits—Off Carroll, 6 in 7 innings (none out in eighth); off Thurston, 0 in 1 inning. Hit by pitched ball—By Root (Hutchinson, Leslie, 2), by Carroll (W. Herman). Losing pitcher—Carroll. Umpires—Sullivan, McGrew and Messerkurth. Time of game—1 hour 46 minutes.

Departmental League

Printers.	AB	H	O	A	Aggies.	AB	H	O	A
Edwards,ss	3	1	2	4	G.Caspar,cf	3	1	2	0
Holbrook,lf	4	1	2	0	Plumb,ss	4	1	4	2
McPh'son,c	3	1	5	1	J.Caspar,1b	3	2	8	0
Simons,cf	4	0	1	0	Dewhurst,c	3	1	5	0
Waple,1b	3	0	12	0	Reigle,rf	3	1	2	0
Dewh'st,rf	4	3	0	0	Layer,2b	4	1	0	4
Reid,2b	4	3	2	3	Heflin,3b	3	1	1	2
Allwein,3b	4	0	0	4	Sheffield,p	3	2	0	2
R'dabush,p	3	0	0	4	Schneider,p	3	0	0	0
Totals	33	9	27	12	Totals	42	13	24	7

Aggies	2	2	1	0	0	0	0	0	0	—5
Printers	1	2	0	0	0	0	1	0	0	—4

Runs—Edwards, Holbrook (2), McPherson, Simons (2), Dewhurst, G. Caspar, Thompson, Riegleman, Layer, Heflin, Plumb. Errors—Rowdabush, Caspar, Bertolini, Edwards, Reid. Two-base hits—Simons, Reigleman. Three-base hit—Thompson. Stolen bases—Edwards (2), Holbrook (2), Dewhurst (2), Reid, Layer, Heflin. Simons. Sacrifices—Edwards, First base on balls—Off Rowdabush, 3; off Schneider, 4. Hit by pitched ball—By Schneider (Waple). Struck out—By Rowdabush, 4; by Schneider, 7. Wild pitch—Schneider. Passed balls—Bertolini.

National Capital League

R. & Roys.	AB	H	O	A	Acacia.	AB	H	O	A
Juliana,lf	4	2	3	0	Zollenh'r,cf	3	0	0	0
Qu'trille,cf	3	0	1	0	Benner,ss	4	2	0	2
Hourig'n,c	4	4	7	0	Lewis,lf	3	1	2	0
Bielski,3b	4	1	1	2	Robeson,1b	4	0	6	0
Peffer,1b	4	3	7	0	Seal,c	3	1	5	0
Titus,c	3	1	4	0	Ford,rf	4	0	0	0
Brown,2b	4	1	2	3	Morrison,2b	3	0	1	3
Jacobs,p	4	0	0	2	Lawler,3b	3	0	0	1
Paign,rf	3	0	0	0	D.Lewis,p	3	1	1	0
					*Kibler	1	0	0	0
Totals	33	13	18	8	Totals	39	5	18	6

*Batted for Zollenhoffer.

Barber & Ross	4	3	0	2	1	0	0	1	0	—10
Acacia	0	0	1	0	0	0	2	0	0	—3

Runs—Quartrille, Houck (2), Peffer, Titus, Juliana (2), Bielski, D. Lewis (3), Zollenhoffer, Benner (2), H. Lewis, Morrison, Kibler. Errors—Hunter (2), Jacobs, Quartrille, Morrison, Robeson. Runs batted in—Benner, Two-base hits—Peffer, Houck, D. Lewis. Three-base hit—Titus. Home run—Benner. Stolen bases—Benner, Juliana, Beal. Left on bases—Barber & Ross, 4; Acacia, 6. First base on balls—Off D. Lewis, 2; off Brown, 2; off Houck, 1. Hits—Off D. Lewis, 13 in 8 innings; off Beal, 0 in 1 inning; off Brown, 5 in 8 innings; off Houck, 0 in 1 inning. Struck out—By D. Lewis, 4; by Brown, 1. Winning pitcher—Brown. Losing pitcher—D. Lewis.

Yanks Recall Devens, Newark's Star Pitcher

New York, July 11 (A.P.).—Charley Devens, youthful right-hander, who learned his pitching at Harvard, was recalled by the New York Yankees from their International League farm at Newark today. At the same time, the world champions returned portly Dan Brennan to the Bears.

This season the Yanks sent Devens to Newark, where to date he has won ten games and lost six. He pitched two one-hit games.

Organizations Here Indorse Cup Race

Regatta September 28-30 to Draw Star Drivers; Groups Enthused.

WASHINGTONIANS will see one of the most powerful fleets of speedboats that ever churned the placid waters of the Potomac when the cannon booms its starting command for the President's Cup Regatta. The blue ribbon event of Eastern power-boat racing will be held off Hains Point three days, beginning September 28, and continuing the 29th and 30th.

Representatives of 28 leading civic and busines organizations met last night at the offices of the Chesapeake & Potomac Telephone Co. to further plans for the affair. John A. Remon, general chairman of the regatta committee predicted it would be the most attractive of all those scheduled for Eastern waters this summer.

Invitations have been extended all of the leading speedboat owners to participate in the three-day program. Indications point to a large entry list which will include the leading drivers and swiftest craft. Thousands of spectators have lined the seawall along East Potomac Park to view the races in previous years, the majority of them visitors to the city.

Leech Addresses Meeting.

L. Gordon Leech also addressed the meeting. Recently returned from regattas held at Lake Geneva and at Hampton, Va., Mr. Leech announced that he had received promise of entry from many prominent racers. Edward C. Baltz, commodore of the Chesapeake and Potomac Power Boat Association, and Dr. R. Lyman Sexton, commodore of the Corinthian Yacht Club, also spoke.

Organizations represented were Quonta Club, Zonta Club, J. W. Optimist Club, Lions Club, Wisconsin Avenue and Macomb Street Business, Takoma Park Chamber of Commerce, Monarch Club, Round Table Club, National Press Club, Washington Board of Trade, Southeast Business Men's Association, Soroptimist Club, Kiwanis Club, Cosmopolitan Club, Federation of Citizens Associations, Northeast Business Men's Association, American Business Club, Exchange Club, Washington Chamber of Commerce, Merchants and Manufacturers Exchange, Columbia Heights Business Men's Association, Northwest Business Men's Association, Civitan Club, D. C. Bankers Association, Central Business Men's Association, Director of Public Buildings and Public Parks, Rotary Club, National Capital Civic Fund.

George Throws Cordovano

Albany, N. Y., July 11 (A.P.).—Ed Don George, 218, North Java, N. Y., threw Sam Cordovano, 204, Buffalo, with a body slam in 40 minutes and 56 seconds of a wrestling match featuring an outdoor card here tonight.

Charles Hansen, 200, Seattle, drew with George (Count) Zarynoff, 200, Ukrainia, 45 minutes; Frank Dean, 302, Atlanta, pinned Cy Williams, 210, New York, with a body slam and body press in 6:02, Mike Mazurka, 220, Cohoes, drew with Pat Fraley, 212, Toronto, 30 minutes; Charles Allen, 190, Albany, defeated Gene Bruce, 204, New York, with a kangaroo kick in 12:47.

Georgetown Church League

Eldbrooke.	AB	H	O	A	Mt. Vern.	AB	H	O	A
L.Schneider, 2b,ss	4	1	0	1	Maupin,lf	2	1	4	0
C.Sch'r,3b	3	0	1	1	Burgess,2b	2	1	4	2
Durree,lf	3	2	0	0	W.Firth,1b	3	1	9	0
Fellner,lf	3	2	0	0	Albert,ss	2	0	0	2
Sherman,c	3	2	7	0	Taylor,cf	3	0	2	0
T'mons,1b	3	3	6	0	Monroe,p-cf	3	1	0	0
Burrus,cf	3	1	0	0	Garber,3b	3	1	1	0
Fuchs,ss	3	1	2	0	R.Firth,cf-c	3	0	3	0
Carter,p	3	1	0	2	Lawler,rf	3	1	1	0
Custard,c	1	1	0	1	Quarles,c-p	3	1	0	0
Bauer,lf	1	0	0	0	Benner,lf	1	0	0	0
Bosley,2b	2	0	1	0	Totals	23	6	18	5
Totals	30	12	18	5					

Eldbrooke	0	0	3	0	0	0	0	0	1	—4
Mt. Vernon	0	0	0	0	0	0	1	0	0	—1

Runs—L. Schneider, C. Schneider, Durree (2), Fellner, Sherman (2), Timmons (3), Suarus, Fuchs, Carter, Quarles, Benner, Burress. Errors—Quarles, Taylor. Two-base hits—Sherman, Durree, Timmons, Garber. Three-base hit—Burress. Home run—Burress. Stolen bases—Timmons. Left on bases—Eldbrooke, 6; Mt. Vernon, 6. First base on balls—Off Monroe, 2; off Taylor, 3; off Carter, 2; off Quarles, 4.

Industrial League

Dixie Pigs.	AB	H	O	A	Fairfax.	AB	H	O	A
Josephs,cf	3	1	3	0	Wolfe,ss	4	0	2	1
Colliere,c	3	1	4	0	Ortell,2b	4	0	2	2
Wingate,lf	3	1	1	0	Cloud,rf	4	1	1	0
Stahl,ss	4	0	4	1	Shoap,1b	4	1	12	0
Bennie,2b	4	0	1	2	Doffl'myer,3b	4	1	1	2
Radtke,1b	3	2	8	1	Hillsary,cf	3	1	3	0
Belt,rf	4	1	0	0	McIntyre,lf	4	1	2	0
Dove,3b	4	1	3	1	Hunt,3b	4	1	0	0
Beall,p	4	1	1	1	Murphy,p	4	1	0	1
Totals	39	9	27	9	Totals	40	13	27	13

Fairfax	0	0	0	3	1	0	1	0	5	—10
Dixie Pigs	0	0	0	0	0	0	0	0	0	—0

Runs—Wolfe, Ortell, Cloud (3), Shoap (2), Doffl'meyer (2), Hillsary (2), Wingate (2), Bennie, Radtke, Dove, Beall. Errors—Stahl (2), Bennie, Dove, Belt, Wolfe (2), Doffl'meyer, Hillsary. Two-base hits—Cloud. Radtke, Belt. Three-base hits—Doffl'meyer, McIntyre, Beall. Home run—Bennie. Stolen bases—Joseph, Wingate, Radtke. Double plays—Dove (unassisted); Bennie to Stahl to Radtke. Left on bases—Fairfax, 7; Pigs, 7. First base on balls—Off Murphy, 1; off Beall, 4. Struck out—By Murphy, 6; by Beall, 4. Wild pitches—Murphy (2). Umpire—Shoemaker.

Federal League

G. P. O.	AB	H	O	A	Airways.	AB	H	O	A
Ander'n,3b	3	0	1	2	Burr,3b	4	1	1	2
Knorr,ss	3	1	2	2	Lassie,ss	4	1	2	2
Fales,rf-cf	3	0	0	0	Shimeall,1b	4	1	9	0
Phillips,lf	3	0	0	0	Gardner,cf	4	0	1	0
Lassie,p,lf	3	0	0	0	Lyle,3b	3	0	0	2
Smith,cf	3	0	1	0	Webb,rf	3	0	1	0
Venning,rf	3	1	1	0	Anderson,ss	4	0	2	3
Beagle,1b	3	0	9	0	Miller,p	3	0	0	2
Burke,c	1	1	4	0	Baldwin,2	3	0	1	0
Tolson,s	1	1	4	0	Showalter,p	1	0	0	0
Totals	44	20	21	7	Totals	31	8	21	8

G. P. O.	0	1	0	0	0	0	0	0	0	—1
Airways	0	0	0	0	0	0	0	0	x	—0

Runs—Anderson (6), Knorr (3), Palegrove, Phillips (3), Lassie (2), Smith (2), Venning (2), Beagle (4), Burke (2), Tolson. Errors—Shimeall, Lyle, Webb, Burr, Brown. O. P. O.—Airways, 6. Two-base hits—Lassie, Smith, Venning, Shimeall, Anderson (4), Knorr (2), Lyle. Stolen bases—Anderson (2), Phillips, Beagle (2), Lee, Lyle, Knorr (2). Sacrifices—Lassie, Gardner. First base on balls—Off Baldwin, 4; off Lassie, 2; off Phillips, 2; off Showalter, 1. Hit by pitched ball—By Phillips (Shimeall, Mushi). Struck out—By Lassie, 4; by Baldwin, 2; by Phillips, 3; by Showalter, 1.

Keeping Cool on the Courts

Associated Press Photo.

Comfort first is the slogan of Jane Sharp (left) and Bonnie Miller, California girls competing in the annual Longwood Cricket Club tennis tournament now in progress at Brookline, Mass. The vogue for shorts is sweeping the tennis world.

County Teams List Three Games Today

Three ball games are listed this afternoon on nearby Prince Georges County diamonds.

In the feature attraction Hyattsville All-Stars will meet the Northeast Market nine on the Riverdale field at 5 o'clock. It will be the first week-day contest in which the Hyattsville team has appeared this season. Andy Gleason, a newcomer, or Jimmy Campbell, former Hyattsville High School hurler, is slated to pitch for the All-Stars. Hyattsville has yet to lose a game this year, although it has tied a couple.

St. Jerome's Midget nine, of Hyattsville, will continue its ambitious schedule by engaging Clarendon Generals in a double-header at Magruder Park at 1 o'clock. The church team has bested the Virginians twice already this season, once in a 14-inning duel and again in a game stopped by rain in the sixth. Ray Fleshman and John Rogers will twirl for St. Jerome's.

St. Jerome's Midgets bowed to Colmar Manor, 6 to 5, yesterday in a close battle on the Mount Rainier diamond. Mishky Costow, winning pitcher, counted the deciding run in the eighth.

York Wants Game.

The York A. C. has a diamond, wants game with an unlimited team for Sunday. Call Bill Whalen at Georgia 4150.

Harvey Shoots 68 At Indian Spring

Makes 5 Birdies for Best Score of Season on That Course.

Engaging in one of the famous "cut-throat" matches yesterday at Indian Spring, J. W. Harvey, jr., clicked off a subpar 68, the lowest score of his golf career and one of the best produced by any golfer on that course.

Harvey was in rare form as he shot each nine in 34, depositing 5 birdies along the way. Parker Nolan, also in the party, scored a subpar 70. Par for the course is 71. Others who played and saw Harvey give Old Man Par a sound thrashing were Dr. Larry Otell, club champion; Louis Fuchs, George Diffenbaugh, pro; Jack Pence and L. E. Flaherty.

Harvey's card:

Out—									
Par	4	4	4	4	4	3	5	4	3—35
Harvey	4	4	4	4	5	2	4	3	4—34
In—									
Par	4	4	4	4	3	5	5	3	4—36—71
Harvey	4	4	3	4	2	6	5	3	3—34—68

Hiser's Play Today.

Hiser's All-Stars will meet the Northeast Market team today at 5 o'clock on the Riverdale field.

Unlimited Club Meeting for Tomor

G. O. P. Control Of Annapolis' Water Co. Won

Ballot Results Give Party Control of Its Board of Directors.

Special to The Washington Post.

Annapolis, Md., July 11.—Not only were the Republicans successful in landing the two major posts in yesterday's municipal election by the reelection of Mayor Walter E. Quenstedt and Roscoe C. Rowe, city counselor, but the result means that management of affairs of the Annapolis Water Co., a football in local politics for many years, will continue in the hands of that party. This has been a thorn in the side of the Democrats for the last four years.

Under existing law governing the company, the mayor and counselor, automatically are members of the board of five directors, and the act also stipulates that a minority member of the council shall be named to the board. The Republicans are a minority in the council by four to six, and one of the two Negro aldermen from the Fourth Ward necessarily becomes a director.

At the last session of the Legislature, Democratic leaders were instrumental in adding another to the several changes in the law, the design being to strip the Republicans from some of the spoils of victory in municipal elections, such as has occurred, by placing the management more directly under jurisdiction of the council and appointed officials.

At the same time, Democrats also secured passage of an act to repeal the local election law, also a political move, in that it contained among other provisions, eliminating the counselor as an elective office. But the Republicans made an issue of the election law, and as a result the Court of Appeals finally declared it unconstitutional. The water law was so interlocked with the election measure, that it, too, was voided.

Childhood Friendship Ends in Marriage

London, July 11 (A.P.).—A friendship that started in childhood culminated today in the marriage in the little village church at Glynde, Sussex, of Rose Bingham to the seventh Earl of Warwick, Charles Guy Greville. The groom, master of historic Warwick Castle in Warwickshire, is 22 years of age.

Gasoline Alley

Don't miss this feature in Colors in The Sunday Post

Fire Laddies

LEGAL NOTICES

ANDREW B. DUVALL, Attorney.

Notice is hereby given that Edward Roesler, Gilbert U. Burdett, Elliot C. R. Laidlaw, Manuel J. Johnson, Henry W. Brower, Edward Roesler, jr., Lorraine F. Pitman, Isabella W. Laidlaw and Henry McSweeney having heretofore formed a limited partnership pursuant to the laws of the State of New York, and desiring to do business in the District of Columbia as a limited partnership, have this day filed a certificate of limited partnership in the office of the Clerk of the Supreme Court of the District of Columbia; that the firm name of said partnership is Laidlaw and Company; that the business to be transacted by said partnership is buying or otherwise acquiring, selling or otherwise disposing of in any manner or deal, whether on behalf of the copartnership or for others stocks, bonds or other securities and property, transacting a general securities and brokerage business such as is ordinarily conducted by New York Stock Exchange firms; that the said Edward Roesler, Gilbert U. Burdett, Elliot C. R. Laidlaw, Manuel J. Johnson, Henry W. Brower, Edward Roesler, jr., and Lorraine F. Pitman are general partners; that the said Isabella W. Laidlaw and Henry McSweeney are special partners; that the said Isabella W. Laidlaw has contributed as capital to said partnership the sum of $500,000 and the said Henry McSweeney has contributed as capital to said partnership the sum of $1,000,000; that said partnership was formed for a period commencing on May 10, 1932, and terminating on December 31, 1936.

Dated June 26, 1933.

(Signed) EDWARD ROESLER, GILBERT U. BURDETT, ELLIOT C. R. LAIDLAW, MANUEL J. JOHNSON, HENRY W. BROWER, EDWARD ROESLER, Jr., LORRAINE F. PITMAN, ISABELLA W. LAIDLAW and HENRY McSWEENEY.

je28,29,30-ju5,6,7,12,13,14,19,20,21

AUCTION SALES

WEDNESDAY, JULY 12, 1933—
ADAM A. WESCHLER & SON, Auctioneers.

TRUSTEES' SALE OF 8-STORY BRICK, FIREPROOF APARTMENT, KNOWN AS THE "FRANCIS SCOTT KEY," NO. 600 TWENTIETH STREET NORTHWEST.

By virtue of a deed of trust recorded in Liber 5526, folio 157 et seq., one of the land records of the District of Columbia, and at request of parties secured thereby, the undersigned trustees will offer for sale by public auction, in front of premises, on WEDNESDAY, JULY 12, 1933, AT THREE P. M., the following-described property in said District: Original Lot 1, Square 103. Full information upon application to undersigned trustees.

TERMS OF SALE: One-third of the purchase money to be paid in cash, balance in equal installments, represented by promissory notes of purchaser payable in one and two years, with interest at 6 per cent per annum from day of sale, payable semiannually, secured by first deed of trust upon property sold, or all cash, at option of purchaser. A deposit of $10,000 required of purchaser at sale. Examination of title, conveyancing, recording, revenue stamps and notarial fees at cost of purchaser. Terms to be complied with within thirty days from day of sale, otherwise trustees reserve right to resell property at risk and cost of defaulting purchaser, after ten days advertisement of such resale in some newspaper published in Washington, D. C., or deposit may be forfeited, or without forfeiting deposit trustees may avail themselves of any legal or equitable rights against defaulting purchaser.

GEO. R. LINKINS.
WILLIAM H. LINKINS.
P—je22,24,26,28,30,jy3,5,7,10,12 Trustees.

WEDNESDAY, JULY 19, 1933—
ADAM A. WESCHLER & SON, Auctioneers.

TRUSTEES' SALE OF DETACHED FRAME DWELLING WITH GARAGE IN REAR, NO. 4039 GAULT PLACE N.E., LOT 60 BY 80 FEET TO PUBLIC ALLEY.

By virtue of a deed of trust recorded in liber No. 6456, folio 35 et seq., one of the land records of the District of Columbia, and at the request of party secured thereby, the undersigned trustees will offer for sale by public auction, in front of premises, on WEDNESDAY, THE NINETEENTH DAY OF JULY, 1933, AT FOUR O'CLOCK P. M., the following-described property in the District of Columbia, to-wit: Lot 109 in Mary Schaefer's combination of lots in square 5077, Hillbrook, as per plat recorded in Book 59, page 146, in the office of the surveyor for the said District of Columbia, subject to the building line restriction shown on said plat of said subdivision, and to certain covenants of record.

TERMS OF SALE—$500.00 of the purchase money to be paid in cash, further terms to be announced at sale, or all cash, at option of purchaser. A deposit of $200.00 required of purchaser at sale. Examination of title, conveyancing, recording, revenue stamps and notarial fees at cost of purchaser. Terms to be complied with within thirty days from day of sale, otherwise trustees reserve the right to resell property at risk and cost of defaulting purchaser after five days' advertisement of such resale in some newspaper published in Washington, D. C., or deposit may be forfeited, or without forfeiting deposit trustees may avail themselves of any legal or equitable rights against defaulting purchaser.

JOHN C. YOST.
WALTER H. MARLOW.
P—8.10.12.14.17.19 Trustees.

THOMAS DOWLING & CO., Auctioneers
1115 Eye Street Northwest.

TRUSTEES' SALE OF DWELLING, 1214 T STREET NORTHWEST.

By virtue of a certain deed of trust duly recorded in liber 6720 at folio 409, among the land records of the District of Columbia, and at the request of the party secured thereby, the undersigned trustees will sell, at public auction in front of the premises on MONDAY, THE 17TH DAY OF JULY, A. D. 1933, AT 3:30 O'CLOCK P. M., the following described land and premises, situate in the District of Columbia, and designated as and being lot 44 in square 275, as per plat recorded in the office of the Surveyor for the District of Columbia in liber 21 folio 20.

TERMS: Sold subject to a prior deed of trust for $4,000.00, balance cash. A deposit of $300.00 required. Terms to be complied with within 15 days.

WILLIAM F. BRICE.
HERMAN MILLER.
6.12.17. Trustees.

AUCTION SALES
(Continued.)

FRIDAY, JULY 21, 1933—
THOS. J. OWEN & SON, Auctioneers.
1431 Eye Street Northwest.

TRUSTEES' SALE OF VALUABLE TWO-STORY, SEMIDETACHED BRICK DWELLING, CONTAINING 8 ROOMS AND 2 BATHS, BUILT-IN GARAGE, BEING PREMISES NO 3048 RODMAN STREET NORTHWEST.

By virtue of a certain deed of trust duly recorded in Liber No. 6204, Folio 464 et seq., of the land records of the District of Columbia, and at the request of the party secured thereby, the undersigned trustees will sell, at public auction, in front of the premises, on FRIDAY, THE TWENTY-FIRST DAY OF JULY, A. D. 1933, AT THREE-THIRTY O'CLOCK P. M., the following-described land and premises, situate in the District of Columbia, and designated as and being lot 144 in Donald S. Edmond's subdivision in square 2061, as per plat recorded in the office of the surveyor for the District of Columbia in Liber 85 at Folio 185. Subject to and with rights of ways over the rear 15 feet by the full width thereof of said lot for alley purposes for the benefit of all lots in said subdivision.

TERMS OF SALE: One-fifth of the purchase-money to be paid in cash, balance in four equal installments, payable in one, two, three and four years, with interest at 6 per centum per annum, payable semiannually, from day of sale, secured by first deed of trust upon the property sold, or all cash, at the option of the purchaser. A deposit of $500.00 will be required at time of sale. All conveyancing, recording, &c., at cost of purchaser. Terms of sale to be complied with within thirty days from day of sale, otherwise the trustees reserve the right to resell the property at the risk and cost of defaulting purchaser, after five days' advertisement of such resale in some newspaper published in Washington, D. C.

HARRY L. RUST.
GEO. CALVERT BOWIE.
P—jy11-d&dsexS Trustees.

THOMAS DOWLING & CO., Auctioneers,
1115 Eye Street Northwest.

TRUSTEES' SALE OF DWELLING NO. 737 FAIRMONT STREET N.W.

By virtue of a certain deed of trust duly recorded in liber No. 6577, at folio 103, among the land records of the District of Columbia, and at the request of the party secured thereby, the undersigned trustees will sell at public auction in front of the premises on FRIDAY, THE 21ST DAY OF JULY, A. D. 1933, AT 3:30 O'CLOCK P. M., the following described land and premises situate in the District of Columbia, and designated as and being lot 52, in Eugene A. Atkinson's subdivision of block 3, in Todd & Brown's subdivision of parts of "Mount Pleasant" and "Pleasant Plains," as per plat recorded in the office of the Surveyor of the District of Columbia, in liber county 14, folio 122, now known as lot 52 in square 2885.

TERMS: Sold subject to a prior deed of trust for $4,250, balance cash. A deposit of $300 required. Terms to be complied with within 15 days.

FRANCIS L. HAWES.
CHARLES H. FLAGG.
Jy12,14,18,21 Trustees.

LOST 1

BROOCH—Small diamond; probably vicinity Dupont Circle Mon. a. m.; also brooch, shape of peacock, emeralds and pearls; near Georgetown College; reward. West 1766.

GUEST THEATER TICKETS—The Washington Post will give two free guest tickets to any showing of "Double Harness," featuring Ann Harding and William Powell, at RKO-Keith's Theater during the week beginning Friday, July 14, with each paid-in-advance want ad for seven or more times when brought to The Post's main office.

PIN—Eastern Star; white gold; 2 weeks ago, downtown. Reward. Greenwood 1822.

WRIST WATCH—Elgin; vicinity 13th st. and Mass. ave. nw. Reward. ME. 0114.

REWARD.
Wrist watch on gray ribbon, at Parrot Tea Room. Person who inquired about owner, please return to proprietor above.

FOUND 2

IN DIAMOND CABS
Umbrella, dark green, in Cab No. 894. Camera (box style), in Cab No. 130. Call Lost and Found Dept., North 2868.

PERSONALS 3

ALCO RUBS, body massage; male; hospital training; priv. case of any kind; best ref.; competent; efficient. Shep. 2363.

ALCO RUBS, infra ray, elec. treatments; your residence or hotel. NO. 2209.

ALL leather goods, luggage, trunks, bags and English saddlery. G. W. King, jr., 511 11th st. nw.; NAt. 4242.

BALLROOM DANCING; 6 PRIVATE OR CLASS LESSONS, $5. NO FAILURES. CL. 5593.

BODY MASSAGE — Masseuer from New York City; gentlemen only. Nat. 5058.

CHAMBERS CO.
Complete Funeral as low as $65.

CASH FOR GOLD, silver, diamonds, pawn tickets, jewelry, antiques, platinum. Livingston, 1404 N. Y. ave. Met. 9264.

CONVALESCENT and maternity cases by trained nurse; suburban home, surrounded by nature; also beach home part time if desired. Takoma Park: SH. 2116-J.

COOL, refined atmosphere for massage, bath, alco rubs, violet ray. DE. 4045.

GUEST THEATER TICKETS—The Washington Post will give two free guest tickets to any showing of "Double Harness," featuring Ann Harding and William Powell, at RKO-Keith's Theater during the week beginning Friday, July 14, with each paid-in-advance want ad for seven or more times when brought to The Post's main office.

DONATIONS of furniture, bedclothing, &c. wanted for home for unattached women. 2022 P N.W.

DR. DELLA LEDENDECKER—All back, nerve and muscle troubles; expert masseuse; appt. only. WE. 1120; 3025 O nw.

HEALTH TEACHER leaving for Clearwater, Fla., to remain until spring, wishes convalescents, persons of poor health or others to accompany her; best care, $12.50 weekly, includes room, board and transportation. Shep. 3632.

IDEAL vacation spot for children, 9 to 14; boarded by week or month, in Shenandoah Valley, near Harrisonburg, Va., $5 a week; supervised play. DE. 2435-J. or address W. L. Wright, Keezletown, Va.

KEEP WELL—Insure your health; colonic irrigation, internal bath; formerly with stomach specialist. Col. 7400. J. Skipper.

MASSAGE — Hourly nursing, irrigations; white graduate nurse. NO. 0109.

MOTHER will board 2 babies or small children in private home; best care; reas. Atlantic 4568-J.

NURSE—With best of professional references, will care for one aged or convalescent patient in her home. 2711 Conn. ave. Col. 5517.

NURSE—White; massage; alco rubs; $1.50. Hrs., 9:30-8. Hrly. nurs'g. At. 4173.

ORTHOPEDIC TECHNICIAN, CHAS. BRUSCH: 14 yrs. Walter Reed Hospital; now with J. E. Hanger, Inc., 221 G st. nw. BRACES, ARCH SUPPORTS a specialty; prices reas.; satisfaction guaranteed.

RESTFUL treatment; refined white only; colored nurses. NO. 2768.

SWEDISH MASSAGE — Grad. masseuse, Shoreham Solarium or your residence. Lucille Wright. Ad. 0700, Ext. 467.

CHAMBERS CO.
Ambulance Service, $4.00.

GIRLS' MOUNTAIN CAMP
Camp May Flather, on North River, near Harrisonburg, Va. Girls 10 to 18 yrs. whole summer, $83.80; 2 wks., $23.80. Girl Scouts, 1825 M N.W. NAt. 0400.

MEDICAL TREATMENT
DR. NELSON Specialist, 404 7th St. Men & Women. Free exam. Terms, $2 week. Medicine free.

CHAMBERS CO.
One of the largest Undertakers in the World.

Secure competent help with Post Classified Ads. Just phone National 4205.

PERSONALS 3
(Continued.)

MANICURING At your home or mine. Po. 1672.

FOR WRINKLES—FINESA
Absolutely guaranteed and highly recommended by scientists; removes minor wrinkles, blackheads, rough and scaly skin; restores youthful appearance; it is very economical. Call your druggist or mail your order with $1 to A. Fernandez & Co., distributors, 2631 14th st. nw., Washington, D. C., or call for delivery. AD. 5429.

BEER DEALERS 3A

ACME BEER SHOP, 927 PA. N.W. FREE DELIVERY. NA. 0640.

PHONE COL. 8336
2811 14TH ST. N.W.
Iced Cold Beer. Free Delivery.
National Beverage Service.

ACME BEER SHOP, 927 Pa. ave. nw.
The store where you can choose your favorite brand from a variety of 50 beers at lowest prices.
FREE DELIVERY. NAt. 0640.

KINGSBURY PALE BEER
THE FINEST BREWED IN AMERICA.
Wholesale Only.
Order through your local dealer.
CAPITAL DISTRIBUTING CORP.
719 15th st. nw. NA. 0485.

KELLY'S WINES AND BEERS. WEST 2503.
Free delivery. 3294 M nw. Open always.

CLAIRVOYANTS 4

LICENSED BY DISTRICT OF COLUMBIA

MADAME ZARA 520 D St. N.E. Hrs., 10 to 10
Palm, cards, life readings, $1.

MME. LEE GIFTED LIFE READER.
Powers a gift by birth to tell all and help those who are in trouble. Giving names, dates, facts. One visit will mean more than thousands to your happiness. This clipping and $1.00 entitles you to a $2 reading. Hrs., 9-9 daily. 716 7th st. nw. OVER CUT-RATE PERFUME CO.

SPIRITUALISTS 5

MESSAGE CIRCLE TONIGHT—1627 Lamont st. nw., apt. 2—50 cents. Everyone reached. DR. JANE B. COATES, readings daily. Col. 6227.

MOTOR TRAVEL 6

GO by Short Line de Luxe motor coach North, South, West; low rates everywhere. Phone Mr. Wade. DIstrict 4224.

CHICAGO MIAMI, LOS ANGELES, SEATTLE.
Sedans to all U. S. points daily. "Aaron's," 904 14th st. nw. ME. 7373.

GREATLY REDUCED RATES TO EVERY PART OF THE UNITED STATES.
Baltimore, Round Trip. $1
Good Until Used.
NEVINS BUS LINES
1201 N. Y. AVE. N.W. MET. 4437.

AUTOMOBILES for SALE 7

BUICK '31 Sedan, 5-pass., 31-67. The most popular size Buick; finished in black with maroon trim; thoroughly overhauled; 6 wheels, extra horn, heater, &c.; guaranteed. See this one at once.. $695
STANLEY HORNER, INC.
1015-1111 14th St. N.W.
National 5800-7651.

BUICK '31 Rdstr; small "8;" looks and runs like new. $445.
MODERN AUTO SALES
2303 14th St. N.W. COl. 9396

BUICK Master 6 Roadster; 6 wooden wheels, rumble seat; very fast; A-1 condition. Private owner will sacrifice. Col. 6746.

Buick '28 Master Sedan, $150
In very good condition.
CALLAN MOTORS, INC.
1529 M St. N.W. DIst. 3458.

CADILLAC '27 Sedan. In excellent condition. Only $165.
MODERN AUTO SALES
2303 14th St. N.W. COl. 9396

CHEVROLET 1932 Coach: wire wheels; original finish; like new; upholstery clean; truly a pleasure to drive this car; it can be handled with ease and has a quick getaway; bargain, $375.
LUSTINE-NICHOLSON MOTOR CO.,
Hyattsville, Md. Greenwood 2200.

CHEVROLET 1931 SEDAN, $165, cash only. Bargain. 1515 D st. se.

CHEVROLET '31 4-door Sedan. Completely rebuilt and refinished. $295.
MODERN AUTO SALES
2303 14th St. N.W. COl. 9396

CHEVROLET 1930 sport roadster; snappy new paint job; this car has been checked thoroughly from end to end by expert mechanics in our shop; a real bargain, $180.
LUSTINE-NICHOLSON MOTOR CO.
HYATTSVILLE, MD. GREENWOOD 2200.

CHEVROLET 1933 4-door Sedan. Has been in use only 3 months. $525.
MODERN AUTO SALES
2303 14th St. N.W. COl. 9396

CHEVROLET 1932 Sedan. In appearance and mechanical operation just like new. It has low mileage and will give you the utmsot of service and pleasure for many thousands of miles. $445.
MODERN AUTO SALES
2303 14th St. N.W. COl. 9396

CHRYSLER "6" SEDAN—1930, $345; thoroughly reconditioned; guaranteed. TREW MOTOR CO., 1509 14th st. nw.

CHRYSLER 1931 De Luxe Rdstr. Body and motor just like new. $325.
MODERN AUTO SALES
2303 14th St. N.W. COl. 9396

DE SOTO '32 4-dr. Sedan; reconditioned and refinished like new. $445.
MODERN AUTO SALES
2303 14th St. N.W. COl. 9396

FORDS New, used. Northeast Motor Co. 920 Bladensburg Rd. ATl. 0200. Open evenings and Sunday.

FORD '31 Tudor; can't tell it from new; extras. $265.
MODERN AUTO SALES
2303 14th St. N.W. COl. 9396

FRANKLIN SEDAN, $150
Series 11, in good condition over all.
CALLAN MOTORS, INC.
1529 M St. N.W. DIst. 3458.

GRAHAM 1932 Blue Streak Sedan. A radio-equipped car, with an actual mileage of 11,000. This car is absolutely like new and has many 1933 features. What a chance you have here to save. $795.
MODERN AUTO SALES
2303 14th St. N.W. COl. 9396

HUDSON "8" COUPE, '31
Greater "8," rumble seat, has a new car appearance; only $395.
MIDCITY AUTO CO.,
1711 14th St. N.W. DECatur 5051.

HUDSON 1929 Sedan; blue finish with black trim and wheels; splendid condition throughout; $195. Liberal terms.
LUSTINE-NICHOLSON MOTOR CO.
Hyattsville, Md. Greenwood 2200.
Open evenings till 10 p. m.

NASH sedan, in good condition; for quick sale, price $60. See owner, 728 Minnesota ave. se.

NASH 1929 Cabriolet.
New Top, new finish and thoroughly gone over in our shop. A neat, sporty car at only $195. Easy terms. WILLIAM & BAKER, Inc., 1507 14th St. N.W.

OLDS '30—4-door sedan; splendid; $295. Call Mr. Cooksey, Dist. 4310. Skinker Motor Co., 1216 20th st. nw. Open eves.

Olds 1931 Patrician Sedan
De luxe model, 6 wire wheels, silk velvet mohair upholstery, 4 new Goodyear tires. Beautiful finish. Priced at $495.
MID-CITY AUTO CO.
1711 14th St. N.W DEcatur 5051.

PLYMOUTH 1932 De Luxe Roadster. In excellent condition throughout, this 6-wheel car will give you years of pleasurable motoring. Has a trunk rack, and quite the smartest buy of the season. $395.
MODERN AUTO SALES
2303 14th St. N.W. COl. 9396

AUTOMOBILES for SALE 7
(Continued.)

DONOHOE
For 17 Years
Headquarters for Fine
USED CARS

Car No.		Down
79—1927	Chevrolet Sedan..	$19
341—1928	Chev. Coach....	25
70—1928	Chev. Coupe....	25
328—1929	Chevrolet Coach..	50
315—1929	Chevrolet Sedan	58
26—1930	Chevrolet Sedan	71
228—1930	Chevrolet Coupe	78
416—1931	Chev. Spt. Rdstr.	88
431—1932	Chev. Coupe....	138
440—1931	Chev. 5-pa. Cpe.	108
321—1931	Chev. Sedan ...	116
359—1930	Chev. Club Sdn.	78
380—1932	Chev. Spt. Sedan	151
410—1932	Chevrolet Sedan	131
429—1928	Ford Roadster..	36
271—1929	Ford Coupe....	38
398—1929	Ford Coach....	38
423—1929	Ford Sedan....	41
381—1930	Ford Coach....	61
441—1932	Ford V-8 Tudor	128
182—1930	Ford Pick-up Del.	$65
353—1931	Ford Pick-up Del	75
25—1930	Ford ½-t. Panel	65
434—1931	Ford 1½-t. Pan.	108
1929	Olds Sedan.....	$83
409—1929	Oakland Cab....	31
417—1930	Plymouth Sdn..	58
38—1926	Cadillac Brough.	50
47—1925	Reo Sedan.....	16
90—1929	Whippet Sedan..	43
100—1926	Buick Sedan...	25
118—1928	Buick Coupe...	65
433—1928	Buick Spt. Sed.	75
282—1927	Buick Coupe...	31

Your old Car Taken as Down Payment — Deal at Donohoe's — Monthly Payments Arranged to Suit

1620 M St. N.W.
DISTRICT 8300
OPEN EVENINGS & SUNDAYS

Save!
1930 CHRYSLER Business Coupe
Leather Upholstery, Overhauled Motor and good tires.
$269

Want a '32 Ford?
'32 V-8 Tudor (beauty) $397
'32 4-cyl. Coupe $369

CHEVROLETS

'29 Convert. Cabr. (new tires) (New Duco—Good Cond.)	$175
'30 Std. Coupe (beauty)	225
'31 Spt. Rdstr. (new top and tires)	275
'31 3-Wind. Cpe. (excel. con.)	309
'31 Cabriolet (2 beauties)	339
'32 Coach (new tires; seat cov.)	375
'32 5-Pass. Coupe	435
'32 Cabriolet (like new—really)	445
'31 Chev. Spec. Sedan—(trunk rack)	369
'32 Chev. Spec. Sedan (trunk)	485

13 OTHER MAKES
$45 Up
Taylor Motor Co.
Authorized Chevrolet Dealers.
3 BIG SHOW ROOMS
14th St. at T N.W.

PLYMOUTH AND DESOTO.
BLANTON MOTOR CO.
Plymouth and De Soto Dealers.
3-11 New York Ave. N.E.

PLYMOUTH 2d series, Sedan model. Guaranteed like new. $445.
MODERN AUTO SALES
2303 14th St. N.W. COl. 9396

PLYMOUTH 1930 ROADSTER, $35 cash, $5 weekly; $195. Except. buy. 1515 D st. se.

PONTIAC '31 4-dr. Sedan; thoroughly overhauled with a special paint job. Only $325.
MODERN AUTO SALES
2303 14th St. N.W. COl. 9396

Pontiac '32 Custom Sedan
Almost new; $565 off new price.
FRED L. MORGAN, 1341 14th St. N.W.

PONTIAC 1929 Sedan; $175, or roadster, $115; sedan is dark blue, clean as a pin; roadster is smart; all new rubber and a bargain.
LUSTINE-NICHOLSON MOTOR CO.,
Hyattsville, Md. Greenwood 2200.

ROCKNE 1933 Sport Coupe. What a car! De luxe equipped. Driven only 4,000 miles and has a radio and many other extras. Practically a new car at a bargain price. $695.
MODERN AUTO SALES
2303 14th St. N.W. COl. 9396

WILLYS '31 Coach. In unusually good condition. $225.
MODERN AUTO SALES
2303 14th St. N.W. COl. 9396

WILLYS 1932 De Luxe Victoria; 6 wheels; royal blue job; in perfect mechanical performance; only $110 down.
LUSTINE-NICHOLSON MOTOR CO.,
Hyattsville, Md. Greenwood 2200.
OPEN EVENINGS TILL 10 P. M.

ACCESSORIES
Always at the Lowest Cost!
MANHATTAN AUTO & RADIO CO.
1706-10 Seventh St. N.W.

PACKARDIZED USED CARS
Ask the man who bought one.

For Chevrolet Bargains See
OURISMAN CHEVROLET
625 H ST. NE.

AUTOMOBILES for SALE 7
(Continued.)

L. P. Steuart, Inc.
1325 14th St. N. W.
Honest Values!

1932 Chev. De Luxe Coupe
Fully equipped with 6 green wire wheels, rumble seat, trunk and rack, chromium trim, &c. In excellent shape... $445

1932 Chev. Landeau Phaeton
Convertible sport model, 6 wire wheels, black body with red trim; original tires, all chromium trim. A real buy at only $445

1932 Pontiac V-8 Sedan
Equipped with white side wall tires; beautiful dark green finish, chromium trim, upholstery perfect. A truly fine car for only ... $695

1931 Ford Coach $225
A nice clean car in fine shape.
1931 Studebaker Sedan $425
5 cream wire wheels on beautiful jet black body. In excellent condition.
1929 Roosevelt Sedan $185
1929 Pontiac Sedan $195
1930 De Soto Sedan $265
1929 Pontiac Coach $185
1929 Hudson Sedan $195
1929 Buick Sedan $265

ALL CARS GLADLY DEMONSTRATED
A DEPOSIT WILL HOLD YOUR CHOICE

1325 14th N. W.

Buy a "Chernerized" Used Car.
CHERNER MOTOR CO.
1781 Florida Ave. N.W.

MORE VALUES FOR LESS MONEY.
NOLAN MOTOR CO.
1111 Eighteenth St. N.W.

BETTER USED CARS.
GRAHAM MOTOR SALES.
1526 14TH ST. N.W.

SEE TOM FIRST
For Used-Car Bargains.
637 N ST. NW.

AUTO TRUCKS—TRACTORS 8

GOOD USED TRUCKS
BEER TRUCKS
Bargains in vans, deliveries, dumps and trailers; reconditioned and repainted.
STERRETT OPERATING SERVICE
30 M ST. NE. GMC Branch. Met. 0505

AUTO REPAIRING—PARTS 9

General Repairs Fords, Chevrolets, Generators, Starters
Adams Service, Rr. 1361½ D sw.; ME. 1782

WANTED—AUTOMOBILES 13

CASH—READY—CASH
for good used cars.
Steger Motor Co., 645 Md. ave. ne.

CASH FOR YOUR CAR
or will pay unpaid balance and give you difference in cash. See Mr. Barnes, 1729 14th St. N.W.

RECOMMENDED SERVICE 14

The following business concerns guarantee satisfaction to Post readers. Any complaint found necessary to be made to The Post will receive prompt attention. For admission to Recommended Service Column call National 4205, Branch 43.

ALTERATIONS, repairs, new work; from cellar to garret, inside or out; service includes est., plans, construction. V. T. H. Bien. Renovize now. Wis. 4810.

ANYTHING REPAIRED—Electrical or mechanical; auto ignition, wiring, refrigerators, radios (no serv. chg.), generator exchg.; repairs all makes cars; batteries recharged, 50c; rental, 25c; free reas. esti. LI. 3797, 331 11th st. ne.

CARPENTER AND BUILDER—All kinds of alterations and repairs at most reas. prices for prompt service. WE. 2745.

CARPENTER, jobbing and repairs, partitions, screens, roof painting and cement work. L. Nelson, Georgia 4363.

CARPENTRY—General repair, small or large, old or new work; estimates free; or by the day. Holmes, Phone PO. 0266.

DECORATING, roofing, papering, painting, general repairing; guar.; reas. M. L. Smith, 2118 18th nw.; NO. 5601.

FURNITURE repairs, upholstering, refinishing. C. Bauer, 1106 20th st. nw. Nat. 7041.

GUEST THEATER TICKETS—The Washington Post will give two free guest tickets to any showing of "Double Harness," featuring Ann Harding and William Powell, at RKO-Keith's Theater during the week beginning Friday, July 14, with each paid-in-advance want ad for seven or more times when brought to The Post's main office.

PAINTING, heating, carpentering; repairs all kinds; lowest prices; satisfaction guar.; terms. M. A. Mandley, AT. 3628.

PAPERHANGING, painting and scraping; free estimates gladly given. T. G. Dershemier, 113 17th st. se. LI. 7390-W.

PLASTERING—For better work and absolute satisfaction it will pay you to get our estimate; our prices are reasonable and our work is guaranteed. WI. 4581. H. C. Jones Co., Plastering Contractors.

"No One Knows Paint Like a Painter"
Atlantic 3373. Decorating.
J. A. KNIGHT & SON.
Painting and Paperhanging.
613 Maryland Ave. N.E. Washington, D. C.

WINDOW Cleaning, 5c & 10c; floor waxing, 75c rm. M. Mays. HI. 0269.

RADIO SERVICE ESTIMATING FREE
GEORGE F. SMITH.
1406 N. Capitol st. Potomac 5907.

WHY NOT ADD-A-FLOOR?
AT SMALL COST TO YOU
For your own enjoyment or to increase your income? Two Washington artists will redecorate your basement as a dining or recreation room. Unusual color combinations; quaint sketching; any style, any period. For appointment to see decorated basement CALL AD. 0203.

RADIO TROUBLE?
CALL COLUMBIA 2784.
I test your radio and tubes and give you an estimate on any needed repairs
! ! ABSOLUTELY FREE ! !
Why pay $1.00 or more for this service when you can have an expert render it free of charge?
Rates on repairs very reasonable. Satisfaction guaranteed.
STEPHEN B. CLEMENTS, Jr.
Certified Radio-Trician.
4021 5th st. nw.

MOVING—STORAGE 16

LOCAL, long-dist. moving; 3 rms., $4 up; 6 rms., $10 up; trunks, 75c up. Scott Trans Co., 1819 16th nw.; NO. 6466.

MOVING?
Let us move your furniture, &c. Reliable, $2 per room. Call DISTRICT EXPRESS CO., Nat. 1005.

HELP WANTED—FEMALE 17

GUEST THEATER TICKETS—The Washington Post will give two free guest tickets to any showing of "Double Harness," featuring Ann Harding and William Powell, at RKO-Keith's Theater during the week beginning Friday, July 14, with each paid-in-advance want ad for seven or more times when brought to The Post's main office.

LADIES (3) who need cash and can meet the public; no canvassing. See Mr. Bruce, 9-12 a. m., Room 803, 1319 F st. nw.

PREPARE—MAKE MONEY—Special Summer Classes for review and beginners in all secretarial and business subjects. Day and Evening Sessions. Courses are from 2 to 9 months. Certificates issued for completion of summer school subjects. Position guaranteed graduates. Operates very large office employment agency with openings hourly. Graduates and qualified undergraduates given preference. Invest wisely in your education. Enroll at once at Boyd School, 1333 F st. NA. 2340.

SALESLADIES wanted. Only those thoroughly experienced in ladies' dresses. Williams, 1210 G st. nw.

WANTED—Several refined, intelligent women for special telephone selling; age 25 to 40; salary and bonus; short hours; permanent. Apply own handwriting, stating education and phone number. Box 183, Washington Post.

HELP WANTED—MALE 18

GUEST THEATER TICKETS—The Washington Post will give two free guest tickets to any showing of "Double Harness," featuring Ann Harding and William Powell, at RKO-Keith's Theater during the week beginning Friday, July 14, with each paid-in-advance want ad for seven or more times when brought to The Post's main office.

I WILL place immediately for six weeks several well-recommended men; preference given those of neat appearance, fair education and who are reliable. Interviews in group only 10:30 a. m. Thursday, July 13. Capt. Cowan, Room 705, International Bldg.

MEN wanted; any age; D. C. and Md.; sell necessity; good pay; permanent. Hazard, 1-5 p. m., 920 F st. nw.

MEN wanted (2); young; neat appearance; for special advertising work; permanent; good earnings; 9-1 p. m. 908 Nat'l Press Bldg.

MEN (3), married preferred, willing to start about $25 per wk. on a job with excellent future (ad chasers stay away). Mr. Barton, mornings only, Room 603, International Bldg.

MEN—Several, ambitious, white; willing to work hard and learn new line. 738 Investment Bldg.

SALESMEN—Responsible, adaptable, willing to work 55 hours per week; thorough training; no deposit or investment. Box 142, Washington Post.

BEST PROPOSITION
IN THE CITY
For White Drivers
With Identification Cards
CITY CAB CORP.
1121 21ST ST. NW.

EMPLOYMENT AGENCIES 19A

COOKS, countermen, waitresses, white; various positions. Commercial Employment Bureau, Room 910, 916 G st. nw.

SITUATIONS—FEMALE 21

COLORED GIRL—Neat, wants general housework, cleaning; refs. Pot. 5261.

EXPERIENCED Stenographer-typist desires small house in exchange for services. Phone No. 1834-W 9 to 2 and 5 to 8.

HOUSEWORKER, cook; desires work, city or suburbs; stay nights; refs.; $8 wk. 913 1st st. se.

STENOGRAPHER — Experienced, capable and efficient; rapid typist; good education; salary open. Wisc. 2469.

STENOGRAPHER—General office experience; rapid typist; accurate in work; accept temporary or permanent position. Col. 3351-J.

STENOGRAPHER—Very good typist; take any dictation; temporary or permanent employment desired; small salary. Met. 9771, Apt. 609.

REFINED FAMILY,
3 ADULTS, WILL CARE FOR HOME, apt. house, exchange for apt.
REFERENCES FURNISHED.
WASHINGTON POST, BOX M-247.

SITUATIONS—MALE 22

BOOKKEEPER—Experienced; temporary or permanent. Shep. 2671.

FARMHAND—White; experienced; honest, reliable; best refs.; wants position on farm or estate. Box 185, Washington Post.

YOUNG MAN with steel and copper engraving experience desires work at trade or to learn photo engraving. Washington Post, Box 173.

SITUATIONS—Male—Female 23

MAN—A-1 chef-pastry cook, and wife, experienced housekeeper, desire management of rooming house, apt., small hotel or road house; refs. exch. DE. 4644.

BUSINESS OPPORTUNITIES 24

BARBER SHOP—Cheap for cash; retiring from business. Apply 1009 O st. nw.

BARBER SHOP—Sacrifice price. Inquire 1604 U st. nw.

BEAUTY SHOP—A well located, downtown shop. Rent only $50 monthly. $1,100. R. M. De Shazo, 1130 14th st. nw

GROCERY—On corner; doing good business. For information call Met. 7046.

HAVE $200 deposit on new Chevrolet; will sell cheap for cash. Box 182, Washington Post.

LEASE OR MANAGEMENT—Catholic book shop, circulating library; rare books; next to St. Matthew Church, 1741 R.I.ave.

PARTNER—Wanted, with some capital; silent or active, in established growing business showing good returns. Box 300 Washington Post.

AUTOMOBILE LOANS 25

LOANS PROCURED ON AUTOS.
M. GREENBAUM.
1004 EYE ST. N.W. MET. 8662.

MONEY TO LOAN 26

MONEY TO LOAN to responsible parties of good character. LINCOLN SERVICE CORP., Suite 209, Woodward Bldg.; phone National 2003.

ON diamonds, watches, jewelry, silverware, &c.; no adv arrangements neces.; lowest int. rates. Rosslyn Loan Co., Rosslyn, Va.

STOREKEEPERS—If you need money see us. 908 Dist. Nat'l Bank Bldg. Me. 4813. Reasonable, Courteous, Quick Service. FIDELITY PLAN CORP., 1409 L st. nw.

INSTRUCTION COURSES 29

ALL ANGELS SCHOOL (2619 Woodley pl nw.)—Dancing, Helene Kerney; art, Pherne Miller; play group, Miss Tomlin. Col. 5280.

BUSINESS COURSES—Our individual instruction courses save time and money. Poteet's Business College. Nat. 4717.

JAZZ PIANO, 20-lesson course regularly $20; only $10 upon presentation of this ad. Videto Music Institute, 918 14th st. nw. ME. 6044.

LEARN HAIRDRESSING IN A BEAUTY shop where you get individual instruction; entire course day or evening; reas. terms. NA. 6534. 905 18th st. nw.

TUTORING—By teacher with remarkable success in preparing pupils for college board, naval and other exams. Cl. 5157.

VIOLIN, piano and voice instruction for ladies. Studio of Music, 310 Oakmont ave., Seat Pleasant, Md.

WASHINGTON School of Beauty Culture; night and day classes; positions obtained; summer rates. Apply Suite 225, Natl Press Bldg. Metr. 6382.

GOLF INSTRUCTION
Lessons by appointment. Mr. Mell Shorey, E. Potomac Park Golf Course; ME. 9190.

Every telephone in Washington is a branch agency for Post Classified Ads. Just call National 4205 and pay later.

DOGS—CATS—PETS 31

COCKER SPANIEL PUPS—A. K. C. litter, registered No. 47194. No. 4 Hamilton st., Cottage City, Md.

DOGS BOARDED, 25c day; shade, good food; free call and delivery. Noah's Ark Kennels, Balto. Blvd., Laurel, Md.

GUEST THEATER TICKETS—The Washington Post will give two free guest tickets to any showing of "Double Harness," featuring Ann Harding and William Powell, at RKO-Keith's Theater during the week beginning Friday, July 14, with each paid-in-advance want ad for seven or more times when brought to The Post's main office.

PUPS—Pomeranians; beautiful pedigreed puppies; red, orange and sable; champion stock; reasonably priced. Shep. 3355.

PUPPIES—Eskimo-Spitz; 3 mos. old; all white; little beauties; $5-$10. Walker Mill rd. Md.; Hillside 0472.

WIRE-HAIRED TERRIER puppies; from registered stock; champions on both sides; really good show puppies. Harry Bauisir, 4109 Illinois ave. nw.

DEEP BROOK KENNELS.
Dogs boarded; cool, shady; separate runs; good food; personal care; reduced rates; pups for sale. WAL 8809.

Cats and Dogs Boarded
Kittens for sale. Ch. cats at service. Temple Cattery, Wisc. 4735.

MISCELLANEOUS for SALE 35

ANTIQUE JEWELRY, gold; highest prices paid; gold teeth, diamonds, watches, coins. Jewelry Exchange, Inc., 434 9th nw.

ANTIQUE BEDS (2), spool type, sandwich cots and other household articles. Call any time. 1317 13th st .nw.

ATWATER KENT RADIO—Cabinet model; d. c.; $25 cash. 15 Bryant st. ne.

BICYCLES REPAIRED—We can make that old bike look like new. Free estimate on cost. We carry parts for all makes of wheel goods. Free pick-up and delivery. Ride to work on a bike and save money. We'll sell or rent you a wheel at a very reasonable price. We also repair toys, tricycles and motorcycles. Call Met. 2735. Mt. Vernon Cycle & Sport Shop, 738 9th st. nw. (opp. Palace Laundry). Open eves. till 8.

BICYCLE—24-in.; good condition; cheap; also 2 sidewalk bikes. Utility Shop, 1611 Wisconsin ave. nw.

BICYCLES REPAIRED—We can make that old bike look like new. Free estimate on cost. We carry parts for all makes of wheel goods. Free pick-up and delivery. Ride to work on a bike and save money. We'll sell or rent you a wheel at a very reasonable price. Call Met. 2735. Mt. Vernon Cycle & Sport Shop, 738 9th st. nw (opp. Palace Laundry). Open eves. till 8.

BILLIARD and pool tables, all sizes; supplies; repairing. Conn Billiard & Bowling Supply Co., 810 9th st. Dist. 4711.

CABIN CRUISER—50-ft.; cost $8,000; sell $2,250; every convenience. Shep. 2889-R.

CHAIRS FOR RENT—Very reasonable for bridge parties, meetings, &c.; quick service. Dist. 8112. D. Notes, 633 Ind. ave.

ELECTRICAL REFRIGERATION SERVICE CO. announce the removal of their offices to 2030 14th st. nw., formerly at 2805 R. I. ave. ne.; used refrigeration, household and commercial; service, installation and supplies; see the new GRUNOW ELECTRIC REFRIGERATOR demonstrated. DE. 1611; nights, DE. 0585.

FURNITURE — Miscellaneous household; also pianos and trombones. National Capital Storage Co., 1438 U st. nw.

FURNITURE—Twin-size maple spool bed, maple dresser and mirror; also mid-Victorian rocker. Apt. 305, 40 B st. sw.

FURNISHINGS of a 10-room house; everything must go; also antiques; will sell by piece; a bargain. 643 G st. se.

GUITAR—Brand-new, $4; 2 free lessons. Ratner's Music Store, 731 11th st. nw.

GUEST THEATER TICKETS—The Washington Post will give two free guest tickets to any showing of "Double Harness," featuring Ann Harding and William Powell, at RKO-Keith's Theater during the week beginning Friday, July 14, with each paid-in-advance want ad for seven or more times when brought to The Post's main office.

MATS FOR SALE—Quantity of used stereotype mats; size 18x23 inches; excellent for insulating attics, &c.; may be used in panel design for very attractive walls; cost practically nil, $1 per 100. Phone Mr. Ellington NA. 4205.

PIANOS FOR RENT—Up., $3.50 and $4 per mo.; finest rental stock in Wash. NA. 3659. W. W. Kimball Co., 721 11th st.

PIANO—Upright; fine condition; $30. 3228 Hiatt pl. nw. Apt 3; GE. 3874.

PIANO—Baby grand, player; $275. Apt. 414, 1514 17th st. nw.

POOL TABLES (3), balls, racks and cues; perfect condition; $75 each. Apply to cashier, 1306 H st. nw.

TYPEWRITERS—Guaranteed like new; low prices; terms; we rent, repair, exchange. Standard Typewriter Co., 723 10th nw.

TYPEWRITERS—All makes sold, rented, repaired; new and reconditioned portables; lowest prices; easy terms. Typewriter Sales & Service Co., 811 17th st. nw. Nat. 5666.

WALL PAPER—Special room lots, $1.25. Sufficient for ceiling, side walls & border, rm. 10x14x18. Wide selection. Walter Morgan Co., Inc., 421 10 N.W. NA. 7888.

WATCHES—Railroad models; first-class assortment at less than 1-3 regular prices; 23-jewel Sangamore-Bunn, Hamilton, Father Time, &c. Dist. 0413.

ENGLISH LOUNGE CHAIRS
of the very latest styles. These are new chairs and are a real value at $9.65. Nachman's Furniture Co., 8th & E sts. nw.

SPECIAL OFFER
BABY GRAND PIANO
A good, small-sized piano can be had for actual balance due of only $194. Just continue payments of $1.50 weekly. Free piano lessons. Come in and see it today. It won't stay long at this price.
HOMER L. KITT CO., 1330 G ST. NW.

BOATS FOR SALE 35A

JOHNSON SEA HORSE, 32, with electric starter, $175. Johnson Motor Sales Co., 812 9th st. nw.

OUTBOARD BOATS, $22.50 up; $16.50 up; dinks, $15 up. Call West 2497.

WANTED—MISCELLANEOUS 36

ALL KINDS furniture wanted at once. Will pay highest cash prices. NA. 1796.

ANTIQUE jewelry, gold teeth, watches, diamonds, silver, coins, music insts.; full price paid. Schiller's, 444 9th, cor. E nw.

BOOKS BOUGHT in any quantity; bring them or phone Metropolitan 5415. Pearlman's Big Book Store, 933 G st. only.

CASH FOR GOLD, watches, diamonds, jewelry, antiques, silver, pawn tickets. Livingston, 1404 N. Y. ave. ME. 9264.

WE BUY for our manufacturing dept. old GOLD and SILVER. We pay highest cash prices. A. Kahn, Inc., 41 years at 935 F st. nw.

WE PAY CASH
For old gold, silver, watches and diamonds and old jewelry. Selinger's, 818 F st.

OLD GOLD, SILVER
WATCHES, DIAMONDS
And discarded jewelry wanted for our mfg. dept. Full cash value paid.
SELINGER'S, 818 F St. N.W.

HOTELS 37

MERRILL MANSIONS
1, 2, 3 rm. apts.; priv. bath, kitchenette, dressing rm. Single and double rms. Delightfully cool.
SUMMER RATES
ALL HOTEL SERVICE.
1361 Fairmont st. nw. CO. 1-0170.

HEALTH RESORTS 38

BEAUTIFUL RESTHAVEN—A nursing home for convalescents; mountain air, excellent cuisine; rates reasonable. Write Resthaven, Thurmont, Md.

COUNTRY BOARD 39

NEAR Frederick; quiet, restful; high elevation; wonderful view; porches; shade; city comforts. Mrs. Roy L. Hyndman, Box 275, Frederick, Md.

NEARBY VA. HOME—Comfortable rooms, with board if desired; near country club; beautiful grounds; large porches; excellent food; convenient transportation. WAL. 8809.

COUNTRY BOARD 39
(Continued.)

SIMPLE HOME ON SHORE CAN ACCOMMODATE 3 GENTLEMEN BOARDERS, $8 A WEEK. MRS. THOMAS PARKS, FAIRBANK, MARYLAND.

SUBURBAN ROOMS 39B

LARGE modern suburban home; conv. to town; high elevation; real Southern cooking; reas. rates. Miss Susie Wayland, 536 West Frederick st., Staunton, Va.

OAKDALE VILLA, Glen Echo, Md.—Large furnished rooms, $15, $20 month; strictly modern; op. golf club; large, shady grounds; meals if desired. Bradley 657.

VACATION PLACES 41

ATTENTION, RETIRED CLERKS and others, 3 lots, $350; terms; Colonial Beach, Va., Dwight and 2d sts., near Potomac River; fine site, cheap living, amusements, fishing, &c.; number retired clerks have homes there. Invest now in land. Mr. C. C. J. Norris, 3518 13th st. nw.

EASTERN SHORE, MD.
Spend your vacation on the bay. Private family. Swimming, boating and fishing. Large, airy rooms. Modern conveniences. Excellent meals. Rates, $15 per week. Week-ends, including 4 meals and 1 night's lodging, $3. Write for appointment or information. Box 128, Washington Post.

ROOMS—FURNISHED 42

ARIZONA HOTEL—310 C st. nw., block off Pa. ave.; neatly furnished rooms; lobby; 3 baths on each floor; shower bath; continuous hot water; $4 week up; transients, 75c to $1.

ATTRACTIVE furn. rm.; next bath; inst. h. w.; owner's priv. home; gentleman preferred; $11 month. Adams 2285.

ATTRACTIVE—Two large bedrooms, 2d floor front, singly or in suite; refined private detached home; convenient to bus and car. Ge. 4271.

BEAUTIFULLY furnished room, with private bath and porch. Mount Pleasant section; very reasonable. Ad. 2342.

BELMONT RD. NW., 1816 (near 18th and Col. rd.)—Comfortable, cool, clean; 2d fl. rm.; for one or two; conv. location; reasonable.

BUTTERNUT ST. NW., 804—New home; large furn. rm., priv. bath; board if desired; suit. 2; reasonable. NA. 7796.

CALVERT ST. NW., 1842—Nr. 18th st. and Col. rd. 2 rms.; sink, gas and elec. furnished; $7.50.

CENTRAL—1314 15th st. nw.—Apt. 3. Single, corner front room; attractively furnished.

CHURCH ST. NW., 1741 (Dupont Circle)—Large, attractive double and single rooms; 2d fl.; modern conveniences; cool; private home; reduced rates. NOrth 7745-W.

CLEVELAND PARK—3728 Yuma st. nw. Large, well-furn. room in new detached private home; shower. Em. 3296.

COLUMBIA RD., 1834—$3 wk., single rms.; clean, cool; 4 baths, inst. h. w., 2 car lines, maid ser.; hall rm., $2.50; men. AD. 10213.

CONVENIENT LOCATION, 1225 13th st. nw.—Large, airy, handsomely furn. 2d fl., quiet, homelike. $5 per week.

CONN. AVE. N.W., 2655—Attractive room, with or without private bath; beautiful home; gentlemen; garage; reasonable.

CONN. AVE., 1600 blk. Well furn. rm., with semipriv. bath; priv. entrance; $8 weekly. NO. 10109.

CONN. AVE., 1600 block—2 connec. rms.; semipriv. bath and kitchenette; priv. entrances; $9 and $10 wkly. No. 10109.

CONVENIENT LOCATION, 1223 Vermont ave., apt. 64—Cool, clean, quiet room; all-night elevator, phone service.

D ST. NE., 520—2d floor; two rooms completely fur., ice box, gas range, running water; $7 a week.

DOWNTOWN—11th st. nw., 1111. Desirable rms.; c. h. w.; $3 wk. up; $10 mo.

DOWNTOWN, 501 L st. nw.—Large, desirable ft. housekeeping rm.; reas.

DUPONT CIRCLE—1747 P st. nw. Nice clean single or double rm.; in physician's home; every convenience; reas.

EUCLID ST. NW., 1725—2 large attrac. outside rms.; priv. bath; comp. l. h. k.; also other rooms; reas. Col. 9229.

EUCLID ST. NW., 1727 (near 18th and Col. rd.)—Attrac. bed-living rm.; suit. 2; $2.50 each; also single, $3; nice home. Ad. 3984.

EUCLID ST. NW., 1343—Large, beautifully fur. outside room; summer rates, $30; board optional. Col. 10422.

EVERETT HOTEL—Rooms with or without bath, $1 up wkly; monthly rates; elevator, switchboard. 1730 H st. nw. Na. 8130.

EXCLUSIVE neighborhood; private family; room, private bath and garage optional; convenient to bus. Cleveland 3066.

EYE ST. NW., 2039—1-rm. comp. l. h. k. apts., $3.50-$6 weekly.

F ST. NW., 1817—Large, comfortably furn. frt. rm.; southern exp.; suit. for 2; excellent home cooking if desired.

FAIRMONT ST. NW., 1303—Large double, single rooms; excellent board. Col. 2184.

GEORGETOWN, 3303 Prospect Ave.—Large cool, nicely furnished front bedroom, kitchenette; $20 mo.

GUEST THEATER TICKETS—The Washington Post will give two free guest tickets to any showing of "Double Harness," featuring Ann Harding and William Powell, at RKO-Keith's Theater during the week beginning Friday, July 14, with each paid-in-advance want ad for seven or more times when brought to The Post's main office.

H ST. NW., 624—Large, front, airy, l. h. k. rm.; also other l. h. k. rms.; $3; up; sleeping rms., single, double.

H ST. NW., 519—Clean, attractive rooms for housekeeping; everything furn.; a. m. i.; reasonable.

HARVARD ST. N.W., 1408—Beautifully fur. l. h. k. front rm.; also other l. h. k. and sleeping rms.; reduced rates; southern exp.

HOTEL LOGAN—50 rooms, 38 baths, elevator; rooms with phone, $1 up; weekly, $5 up; monthly, $20 up. North 2000.

IROQUOIS, apt. 503, 1410 M st. nw.—Attractive, cool room; elevator service; twin beds; walking distance downtown.

KILBOURNE PL. NW., 1708—Large, cool 2d-floor front; also single rm., $15; cont hot water; refined home. Ad. 4714.

LADY or employed couple; front rm.; priv. bath; near 14th st. car line; breakfast if desired; 25 mo. GE. 4490.

LAMONT ST. NW., 1513—Do you want to live with a congenial, private family? Single rm., $15 mo. Board optional.

LANIER PL. NW., 1794—Nr. 18th st. and Col. rd. Large, attrac., front; also clean basement rm.; congenial home. Col. 4985.

MASS. AVE. NW., 1730—Clean, nicely furn. single or double rooms; reasonable.

MASS. AVE. NW., 1229—Nicely furn. double rms.; all front; twin beds; next bath; all conv.; also auto space; reas.

MILOR MANOR—1451 Park rd. nw., Apt. 101. Cool, cheery room; next bath; large closet; reasonable.

MONROE ST. NW., 1344—Room, nicely furnished, suitable one or two; use of phone; no other roomers; one, $12 mo.; two, $15 mo. ADams 7665.

MONROE ST. NW., 1423—One large room, next to bath, suitable for 1 or 2; reasonable; unfurnished if desired.

N ST. NW., 1753—Attractively furnished, large, airy rooms, single, double; twin beds; reasonable.

N. HAMP. AVE. NW., 1735—Apt. 203. Attrac., cool rm.; for 1 or 2; priv. family; day, wk., mo. rates; reas. NO. 3546.

NEWTON ST. NW., 1625—Cool, comfortable rm.; owner's well-kept, conveniently located home; rent greatly reduced.

NEAR ROCK CREEK PARK, 2217 Que st. nw. Attractive, cool, newly furn. and decorated front rooms; all home privileges; housekeeping or board optional; rates reasonable.

NEAR Wardman and Shoreham hotels. Two beautiful rms.; next bath; for gentlemen; all conv.; $15-$25. Col. 6746.

NEAR Mayflower Hotel—1148 17th st. nw. Large front room; neatly furnished; single or double, $5; smaller, $3.

NEAR Dupont Circle—1420 20th nw. Attrac. single rm.; $3 wk.; gentleman.

O ST. NW., 1009—Clean, nicely furn room; $3 per week.

P ST. NW., 3247—2 large clean rooms; for l. h. k.; gas range, elec.; large closets, laundry; adults; reasonable.

PETWORTH—5018 7th st. nw. 2 gentlemen or emp. couple; airy room with inclosed sleeping porch; also front room, double or twin beds, shower bath. $10 and $12.50 each mo.; no other roomers. Gentiles. Ge. 3245.

PETWORTH—4115 7th nw. Lovely double, ft.; suit. 1 or 2; also smaller ft. room; family of 2; reasonable. AD. 2969-W.

PHELPS PL. NW., 1830—1 single and 1 double room; available to gentlemen; all conveniences and ample entertaining facilities; meals and laundry if desired. Pot. 0621.

R ST. NW., 1423 (apt. 31)—Cool, attractively furnished rooms, single, $15, double $20. Phone DEc. 6226.

REDUCED RATES—1202 N st. nw. Large 2d-floor front, with alcove; nicely furnished. Dist. 7542.

THE APTON, 1123 13th St. NW.—Very low summer rates; attractively furn. single, double rooms, all with running water; walking distance.

WARDER ST. NW., 3636—Cool, 2d fl. rm. with screened porch, next bath; grill privileges; all conv., reas.; Ad. 8558, after 6.

YOUNG man, share large front room; also basement rm.; refs. 1709 Que st. nw.

133 C ST. NE.—One large housekeeping room with porch; $18 mo.

3D ST. S.E., 16—Light, airy bedrooms; nicely furnished; single; double; a. m. i.; continuous h. w.; reasonable rates.

3D ST. N.W., 229—Centrally located, clean, comfortable bedrooms; basement apt.; a. m. i.; hot water; reduced rates.

7TH ST. SE., 122—Near Navy Yard. Large rooms for light housekeeping; unlimited phone. AtL. 8473.

"Cap" Stubbs — Is There No Peace — By Edwina

ROOMS—FURNISHED 42
(Continued.)

1020 7TH ST. NE.—2 or 3 clean rooms; l. h. k.; also one room, l. h. k., $5 week.

14TH ST. NW., 1125—Attractive, small room; walking distance; reasonable.

15TH ST NE., 118—1 room, kitchen, 2 closets, sink, bath, gas range, electricity, phone; $25 month.

16TH ST. NW., 1625—Large, double; next bath; $3 each; also small, single, $3 each; nicely furn; free phone; garage.

16TH ST. NW., 3500—Bright, attrac. ft. rm.; priv. bath; 4 windows; suit. 1 or 2; also large rm., with slp. porch; next bath; unlim. phone; inst. h. w.; reas.

16TH ST NW., 1846—Desirable rm.; next bath; cont. h. w.; $15; also large room; single or twin beds; gentleman.

18TH ST. NW., 2427 (nr. 18th and Col. rd.)—Large well-furn. front room, also attract. rm. with porch; newly decorated; private family; rent reas.

19TH ST. NW., 1810—Beautifully furn., large front room; unlimited phone; available July 15; reasonable. Dec. 2504.

DOWNTOWN—1413 K ST. N.W. Special summer rates, small single rooms; gentlemen only.

DOWNTOWN—BACHELOR APT. Attractive room; for gentlemen; in large modern apt. 1401 Eye st. nw.

MERRILL MANSIONS
1361 Fairmont st. nw.—Beautiful, bright, 1, 2, 3 rm. apt., priv. baths, newly dec., attrac. furn.; also single rms.; summer rates.

NEW INN 606 9TH. $1-$1.50-$2 per day; $5-$10 weekly.

INSPECTED ROOMS
Gibson Rental Bureau, Inc., 816 15th st. nw. Phone NA. 5578. Inspects rooms offered to the public, gives full details; directs you quickly to the kind of room you want. NO CHARGE.

THE NEW DONALD.
Suites of 1, 2, 3 Rooms with Bath. Single Rooms with Bath. Double Rooms with Bath. The New Donald, 2 blks. from Conn. ave., opposite entrance to Rock Creek Park, offers delightfully cool room, appetising meals at reasonable rates. Elevator, phone and maid service.
1523 22D ST. NW. .. DECATUR 3536

ROOMS—UNFURNISHED 43

P ST. NE., 612—2 large rms., porch; gas., elec. included; street car passes door; reasonable.

Furnished or Unfurnished 44

ATTRACTIVE cool single or double; running water; also l. h. k.; reasonable; $4 to $7 per week. 1313 M st. nw.

ROOMS and BOARD 45

BILTMORE ST. NW., 1824—Beautiful double front; also lovely single; delicious meals; lovely refined home; refs.

BROOKLAND—Single, double rooms; excellent meals; refined new home, near Catholic University; permanent or summer guests; reas. 925 Upshur st. ne.

BROWNSTONE TERRACE — 1838 Conn. ave. nw. Delightfully cool rooms; congenial home; excellent service; club rates for summer; ladies or gentlemen.

CALIFORNIA ST. NW., 1869—Single with sl. por.; large dou., cross ventilation balconies, por.; excel. meals; accessible summer rates.

CHEVY CHASE, MD.—4015 Leland st. In private adult family; large grounds; excellent meals. Wisconsin 3816-J.

CONN. AVE. NW., 1834—Overlooking Masonic grounds. Large, airy rms., single beds; semipriv. baths, showers. Mt. Pleasant cars pass door; $30 each, 2 in room.

COOL room; beautiful priv. home; spac. grounds; tennis court; real home cooking; privileges; reas.; garage. CL. 3913.

DUPONT CIRCLE (1512 21st st. nw.)—Cool, attractively furnished room with delicious breakfast and evening dinner; reasonable rates.

FLA. AVE. NW., 2146—Rm. and board; for men and women; double rms., $35 mo.; excellent meals. DEc. 2342.

G ST. SE., 1219—Conv. to navy yard and 2 car lines; large front double rm., suit. for 2 gentlemen; $35 ea. mo.

GOVERNOR'S PLACE—1619 Rhode Island ave. nw. A cool and comfortable home; ideally located; single and twin bedsrms. now available; reas. Metr. 2839.

GUEST THEATER TICKETS—The Washington Post will give two free guest tickets to any showing of "Double Harness," featuring Ann Harding and William Powell, at RKO-Keith's Theater during the week beginning Friday, July 14, with each paid-in-advance want ad for seven or more times when brought to The Post's main office.

HOBART ST. NW., 1608—Large room with porch; adjoining semiprivate bath; for 1 or 2; board optional; half block from 16th st. buses and Mt. Pleasant cars; reas. Col. 5385.

K ST. NW., 1333—Adj. Hamilton Hotel. Downtown; single and double rms.; excellent meals; very reas.; shop. district.

K ST. NW., 1741—Large, airy, double and single rms., twin beds; excellent meals; home atmosphere. Parking space.

KALORAMA RD.—2d fl. accommodations in large home; for couple; breakfast-dinner served in cool basement, Spanish patio. AD. 0202.

KENNEDY ST. NW., 1411—Nicely furnished front room; single or double; semiprivate bath; private detached home; excellent board.

LAMONT ST. NW., 1822—Comfortable, furnished, cool rooms, $8 week up; excellent table; plenty fresh vegetables. AD 5223.

LAMONT ST. NW., 1700—Large, nicely furnished ft. rm.; excellent food; owner's home; refined location; reduced rates.

M ST. NW., 1710—Large, comfortable, cool double rm., twin beds; nutritious food; summer rates.

MASS. AVE. NW., 1625—Attractive rooms; for girls; with home-cooked meals; privileges; very reas. DE. 0632.

MORRISON ST., 3733—Ch. Chase, D. C. Beautiful rms., slp. porches; delicious meals; garage; permanent or transients.

N ST. NW., 1200—Single and double rooms, with board; c. h. w.; rates reas.

NEAR WALTER REED, 727 Fern pl.—Double room; cool; detached home; men, employed couple. Ge. 3852. Board optional.

R. I. AVE. NW., 1626—Lovely single and double rooms; in beautiful home; large drawing and entertaining rooms; excellent meals; reas. rates; tourist accom.

RHODE ISLAND AVE. NW., 60—Large double rm.; suitable for 2; delicious home-cooked meals; $27.50 each. PO. 1341.

R. I. AVE., 1712—Clean, cool single, double rooms; tasty meals; $32.50 to $37.50; also table board, $5 wk.; transients.

THE HILLCREST—13th and Girard nw. 1st and 2d flr. rms., bath; well-balanced meals; large recep. rm.; summer rates.

THE EVANGELINE RESIDENCE (1330 L st. nw.—High-class accommodations; for young women; splendid meals; congenial atmosphere; rates, $8.50 and up per week. NAtional 7870.

THE HITCHCOCK HOUSE (1761 Mass. ave. nw.)—Beautiful double or single rooms; home-cooked meals; reasonable rates.

17TH ST. NE., 142—Large front rm.; 2 men; southern exp.; reas. Linc. 0435-J.

1211 VT. AVE. NW.—Home of refinement; double and single rooms; excellent meals at reduced rates; transients accommodated.

13TH ST. NE., 336—Cool double or single rms.; men; use of phone; conv. reas.

16TH ST., 1720—Breezy rooms; in large, detached home; young ladies or men; $35 up.

16TH ST. NW., 1523—Beautiful, refined home; large, cool rms.; excellent home-cooked, tasty food; $30 to $50 p per mo.

16TH ST. NW., 1020—Double rm.; twin beds; congenial atmosphere; splendid meals; walking dist. downtown; reas.

3134 24TH NE.—20 min. from Treasury; large, airy, comfortably furn. room; excell. board; one, $30; couple, $55. NO 3803-W.

PALLIDORE CLUB.
Beautiful studio rms., overlooking lovely garden; ideal downtown location, opp. Columbia Medical Bldg. Delicious food daintily served; $30 mo. up. 1830 I st. nw. St. 9719.

2101 S St. N.W. at Conn. Ave.
Beautifully furnished single and double rooms; shower baths and cool, spacious lounges. Your inspection invited. Reasonable rates. Meals optional.

THE SOUTHERN CLUB,
1400 N. H. ave. (formerly the Italian Embassy); a family hotel of distinction and quality, with true Southern hospitality and service; all outside, lovely rooms; private baths; moderate rates.

APARTMENTS FURNISHED 50

ATTRACTIVE 2-rm. apt.; sink in kitchen; all new furnishings; $35 mo., including gas, elec., cont. h. w. 1360 Columbia rd.

BARGAIN—5 attractively furn. rooms and bath, overlooking Washington Cathedral, $42.50 month. Immediate possession. Em. 6065. 3024 Wisconsin ave.

BROOKLAND, 3719 12th st. ne., Apt. 29—Attr. living rm., kitchen and dinette, bath, scr. porch; frig.; REAS.

CALVERT ST. NW.—Entire 3d floor; 3 rooms, bath; every convenience; married couple or settled women.

CHANNING ST. NE., 2806—3 rooms, kitchenette, priv. bath and entrance; a. m. i.; or unfurn., $40 mo.

CHAPIN ST., 1428—Large, clean, attrac., comp. furn. apt., consisting of living-bedrm., kit.-dinette combined; reas rent.

CHEVY CHASE CIRCLE, D. C.—Attractively furn. two-three room apt.; priv. residence; conv. located. Em. 4033.

CHOICE 1st fl. 2 r., k., b. (10 windows); cool; scrupulously clean; quiet, refined; serv. avail.; c. h. w.; also rms. 1626 17th.

CONN. AVE., 4701—Six rooms and porch; beautifully furnished; summer months; reas. See manager, or call Em. 0803.

COOL riverside apts., $23-$33 mo.; beautifully furn. 211 N. Fairfax., Alex., Va.

APARTMENTS FURNISHED 50
(Continued.)

D ST. NE., 1530—Living room, bedroom, kitchen; adj. bath; reas. rent, incl. gas, elec., cont. h. w., sink. AT. 3768.

EAST CAPITOL, 624—Exceptionally beautiful 3-room apt., completely furnished; Frigidaire, private bath, shower; light, airy; adults; reasonable.

FRANKLIN ST. NE., 625—3 rms., entire 2d floor, completely furnished; bargain at $40; adults only. Po. 1227.

GUEST THEATER TICKETS—The Washington Post will give two free guest tickets to any showing of "Double Harness," featuring Ann Harding and William Powell, at RKO-Keith's Theater during the week beginning Friday, July 14, with each paid-in-advance want ad for seven or more times when brought to The Post's main office.

K ST., 1119, and 2540 14TH—Nicely furn. front apts. of 2 and 3 rooms, kitchen and bath; gas and electricity. Met. 6362. Col. 10407.

KALORAMA RD.—2d-floor suite; in large home; breakfast and dinner served in cool basement decorated as Mexican courtyard; other suites. Adams 0202.

LONGFELLOW ST., 835—Clean, attr. fur. housekeeping apt.; suitable for couple; all conveniences; $37.50. After 5:30 p. m. week days. GE. 7448.

N ST. NW., 2020—Large dining rm., bedroom, kitchen and bath; elec., gas, Frigidaire; reasonable.

N ST. NW., 1418—2 large r., kit., bath. 2d fl. fr.; janitor service; adults.

NR. Mayflower; 2 r., ba.; terrace awnings; s. exp., facing pk.; wd. fireplace; bachelor furn. Maison d'Art. 1741 R. I. ave.

ONTARIO RD., 2510—2 rms., kitchen, living room; for 3 adults; gas, elec.; completely furn.; garage. CO. 4675.

OPP. MAYFLOWER—Cool, clean, homey, r., k., semi. b., or 2 r., priv. b.; also rm., 5 windows, phone, cont. h. w.; serv. 1717 De Sales.

QUE ST. NW., 2530—Apt. 33. Army officer's widow; French; will share or sublet nicely furn., cool 5-rm. apt. with a couple or 2 employed girls. PO. 2062.

RAVENEL, 1610 16th NW.—1 or 2 rms., kit., b., din. alcove, center hall, $42.50 to $75; elec. refrig.; res. mgr. DE. 2780.

THE NORTHUMBERLAND—5 large rms., kitchen, bath; 6th fl.; 3 exps.; attrac. furn.; newly decorated; bargain. Call Mgr., NO. 3280.

UNUSUAL, airy, clean, quiet apt., 1 or 2 r., k., b., sleep.-din. porch; attrac., homelike; special rates if permanent. 1633 Q.

WASH. CIRCLE, 2215—1, 2 rm. apts., bath, large closet, nicely furnished, $7, $9; also single rm., $4. We. 1320.

YOUNG lady to share apt. with girl. Metropolitan 0540, Apt. 624.

1ST ST. NW., 2301—Nicely furnished, completely; 3 large rooms and bath, 14 windows; cool; $45 and $50. Decatur 0566.

4 ROOMS, kit., bath; 2 rms., kitchenette. Telephone Metropolitan 7496.

5TH ST. SE., 9—One room, kitchenette, elec., gas, phone, or 2 rms., kit., private bath; reasonable. LI. 2717.

5TH ST. NW., 5002—3 attractive, completely furn. r.; heat, elec., gas; adults. Ge. 4559.

1315 FAIRMONT ST. NW.—1 rm., kitchenette, porch, complete for h. k.; $25 mo. for one; cont. h. w.; unlim. phone. Col. 4502.

19TH ST. NW., 921—One room, kitchen, bath, large dressing closet; nicely furnished, good location. Res. Mgr. ST. 9386. Reas.

21ST ST. NW., 1724—One room and kitchenette; also 2 rooms, kit. and bath.

2518 13TH ST. NW.—1 and 3 rms. kitchenette, bath; desiraole residential priv. home; near Central High School; $30 and $45.

EVARTS ST. NE., 1607.
TWO AND THREE ROOM APARTMENTS; $25.

3810 Kansas Ave. N.W.—$35
2 r., sh. porch; c.h.w., gas, elec. AD. 0422.

1402 15TH—DOWNTOWN
Attractive bed-liv room, kit., bath; airy, bright, clean; 1-2 persons. SPECIAL SUMMER RATES NOW IN EFFECT.

Francis Scott Key, Apt. Hotel
20th and F sts. nw. 1 room, kit., bath; completely furn.; linens, silver, Frigidaire; day, week, month. Natl. 5425.

FREE RENTAL AGENCY
(Bonded)—Car and guide free; immediate service; furn. and unfurn. apts., houses and stores; all sections; reduced rents. Rm. 209, 1343 H st. nw. NA. 0339. Night and holiday phone GE. 4896.

Car and Guide Free.
Furn., unfurn. apts., houses, rooms; all sections; lowest rentals. Save time. Phone Columbia 4277 or Adams 3451.
District Rental Bureau,
ROOM 102, 1445 PARK ROAD NW.

WE LOCATE YOU FREE.
Furnished or unfurnished apartments and houses; all sections.
NATIONAL RENTAL SERVICE,
1427 Eye st. nw. District 6768.

FURNISHED APTS.
GIBSON RENTAL BUREAU, INC.
LOCATE YOU QUICK. NO CHARGE.
2, 3, 4 rooms; all sections; porches, garages; showers; Frigidaire. No leases required. Phone National 5578 for car and guide.
816 15TH ST. N.W.

Summer Time Rates
THE LAFAYETTE HOTEL
16th and Eye Streets N.W.
Parlor, bedroom and bath for one, two or three. $90 per month.
ROOMS WITH BATH REDUCED RATES.
RADIO IN EVERY ROOM.

Furnished or Unfurnished 51

BELMONT ST. NW., 1306—2 large rooms, kitchen and bath; heat, gas and elec. incl.; unfurn., $40; furn., $45.

DOUGLAS ST. NE., 2028—3 large rms. and bath; Frigidaire; $30 per mo.; adults only. PO. 0230-J.

236 MASS. AVE. NE. (The New Haven)—Attractive corner building near Union Station. 1 and 2 rms., kit., dinette, bath. Free refrigeration. $35 to $55, furn., $42.50 to $62.50. Elev. Res. Mgr.

1445 PARK RD. N.W. (The Alton)—1½ big rms., kit., bath, $40; furn., $50; 2 big rms., hall, 2 closets, big kit., dinette, 2 exposures, $50; furn., $60; 4 big rooms, large hall, big dressing rm., bath, $62.50; furn., $75; 24-hr. elev.; free rifrig. Res. mgr. AD. 3451. New fireproof building.

McKEEVER RENT SERVICE
Apartments, houses. Best sections. Guide, with car, free. NA. 4750.

FOR REDUCED INCOME
VIEW OVER TAFT BRIDGE
3-rm. apt., $45; 4 rms., $60; 5 rms., $70. Best location; new fireproof bldg.; phone and elev. service; Frigidaire; all improvements. Furnished, $10 ex. Phone Pot. 5083.

COOL PORCH APTS.
NEAR 16TH AND PARK RD.
3 r., $45; 4 r., $55; 5 r., $70. Beautiful bldg.; large outside rooms. Specially reduced. Handy to stores, schools, cars. Refrigeration. All conveniences. Nicely furnished $10 extra. Phone Adams 5578.

THE BOND APTS.
1230 New Hampshire Ave.
New Fireproof Bldg.
1 room and bath, $27.50.
1 room, reception hall and bath, $32.50.
1 room, kitchen, dinette and bath, $38.00. Furnished, $47.50.
2 rooms, kitchen, dinette and bath, $50.00. Furnished, $57.50.
Free Elec. Refrigeration.
24-hour elevator service.
Resident Manager.

APARTMENTS—Unfurnished 52

ALEXANDRIA, VA.—6 rooms, kitchen and priv. bath; entire 2d floor of old colonial home; screened throughout; porches; reas. Apply 428 N. Washington st.

BROOKLAND—2823 7th st. ne.—3 rms., kit., and priv. bath in priv. home; gas, heat, elec., Frigd. incl.; reas.; newly decorated; adults. Apply premises; Hyattsville bus passes door.

APARTMENTS—Unfurnished 52
(Continued.)

B ST. SE., 1016—2 rms., kit. and bath; a. m. i.; gas and elec. incl.; reasonable; near car line; couple only.

F ST. NW., 1739—6 rms. and bath; heat, janitor service; very reas. R. O. Belt, Union Trust Bldg.; NA. 3346.

GEORGIA AVE., 6921—Modern; 2 or 3 rms., kit. and bath; free Frigidaire; $37.50 up.; furn. if desired; res. mgr.

G ST. NE., 1440—2 rms., kitchen and bath, inclosed porch; gas and elec. included; reasonable.

GARFIELD ST., 2606 (nr. Wardman Park) 2 rms., kit., din., bath; Electrolux, light and unlimited phone; reas. Ad. 9415.

GET OUR for rent list of apartments and modern homes; reasonably priced. John F. Donohoe & Sons, 314 Pa. ave. se.

GUEST THEATER TICKETS—The Washington Post will give two free guest tickets to any showing of "Double Harness," featuring Ann Harding and William Powell, at RKO-Keith's Theater during the week beginning Friday, July 14, with each paid-in-advance want ad for seven or more times when brought to The Post's main office.

INGLESIDE TERRACE NW., 1850—2 rms., kitchen, bath, all private; heat, gas, elec. incl.; $35; conv. to trans. Col. 6934-J.

N. Capitol st., 1405—2 rms., kitchen, bath and sleeping porch; heat, cont. h. w.; a. m. i.; reas.; furn. if desired.

POTOMAC AVE SE., 1732—1 room, kitchen, bath, sleeping porch; a.m.i.; phone, gas and elec. incl.; $30; private home; near transportation. LIN. 8067-W.

R ST. NW., 1635—3 bedrooms, bath, living room, dining room, large kitchen; Frigidaire; furnished if desired.

SHERIDAN PARK—1306 Rittenhouse st. nw. 2 rms., screened porch., priv. bath; in new private home; kitchen has new sink, gas range, Frigd.; gas, elec. incl.; $37.50; garage if desired; near trans.

SMALL family or mother and daughter to share spacious bungalow with family; 5 large rms. (bath, kitchen, laundry), 2 screened porches; 4-car garage; $30; 1½-acre shady playground; cool, lovely summer quarters. Clarendon 1231-J-1.

TAKOMA PARK, 107 Cedar Ave.—2 cool apartments with porches; 4 rooms, k. and bath each; $42.50 and $45. Silver Spring 111.

TAKOMA PARK—512 Carroll ave. 3 rms., complete kitchen, bath and large slp. porch; garage; elec. refrig. if desired; reasonable; adults.

THE ROANOKE—1348 Euclid st.—Five rooms, kitchen and bath; rent reduced; all outside rooms. See janitor.

THE GAINSBORO—216 Maryland ave. ne. Rents reduced; superior location; near Capitol and Library; 2 rms. and bath; 4 rms., kitchen and bath; Frigidaire, elevator and all modern conveniences; no more desirable apts. in respect to location and price in the city. See janitor or owner, 132 B st. ne., or agents, Donohoe & Sons, 314 Pa. ave. se.

THE VELDA—1216 10th st. nw., 2 rooms, kitchen and bath; frigidaire free; 24-hr. elevator. Also 1 rm., kit.-din., dress. rm., bath, $35.50. Res. mgr., Apt. 201.

4TH ST. NW., 5722—2 rooms, kitchen and semiprivate bath, in private home; elec. and gas included; reas. Georgia 0643.

11TH ST. NW., 3563—Cor. Otis st. 3 rms., kit., priv. bath; 2d fl.; elec., heat furnished; $42.50. Col. 5266.

12TH ST. NE., 111—2 large rms., kitchen and priv bath; inst. h. w.; reas. rent; employed lady or couple preferred.

12TH ST. SE., 523—5 large rms. and bath, rear porch; private entrance; reas.

14TH ST. NW., 2424—2 rms., kitchen, bath; heat and hot water; $32.50. Col. 2394-W.

1408 L ST. NW.—1, 2, 3 rooms and bath; gas, elec., heat inc.; rents reasonable. Phone Met. 0607.

1715 P ST. NW.—One room, bath and kitchen apt.; $30.

18TH ST. NW., 2423—2 rooms, kitchenette and bath; $27.50; adults only. Adams 0776.

$45 INCLUDES refrigeration, gas, electricity, 2 rooms, large kitchen, bath, newly refinished. See mgr. or tenant in apt. 76, the Plymouth, 1236 11th st. nw.

$45.00—Nr. Union Station and Capitol; 5 rms., bath, porches; also 2-car brick garage, $10. ME. 2060.

1110 N. Y. ave., 1 r., k., gas, elec. $22.50
1619 17th st., 2 r., k., b., elec. $30.00
51 Randolph pl., 4 r., kit., b. $45.00
A. M. COOPER, 820 11th st. Nat. 1332

Select Apartments in All Locations.
CAFRITZ,
14th and K Sts. N.W. Dist. 9080.

COOL APTS.—Elec. Refrigeration Free.
A. S. GARDINER,
932 Investment Bldg. Natl. 0334

CONSULT us about Apartments.
BOSS & PHELPS,
1417 K St. NW. Nat. 9300.

SEE US ABOUT
"FIVE GOOD PLACES TO LIVE"
WASHINGTON PROPERTIES, Inc.

1423 HARVARD ST N.W
5 rm. front apt.; newly renovated; 4-rm. apt. All bright and sunny. G Elec. refrigeration. Fine location

LONDON HALL, 1133 13th St. NW.—Rent reduced. One room, kitchenette and bath; Murphy bed; Frigidaire on house current. Resident manager.
GOSS REALTY CO.
1405 Eye St. N.W. Natl. 1353.

WE WILL HAVE AVAILABLE several choice apts. in The Highlands. The Highlands has always been a high-class building, with full service to tenants and with one of the best dining rooms in Washington. Rentals have been reduced. Apts. of 2 rooms and bath, nonhousekeeping, to 5 rooms and bath, housekeeping, furnished and unfurnished. Full hotel service if desired. A delightful home for you and your family. Facilities for entertainment. Roof garden.
LINKINS CO., Rental Agents.

A REAL VALUE
AT THE RIPLEY.
1424 R ST. NW.
A short walk to downtown. Apt. 42, 2 rooms, kitchen and bath, large porch. General Electric refrigeration. $40.00.
AMERICAN SECURITY & TRUST CO.
Real Estate Department.
15th and Pa. Ave. NW. Nat. 4815.

1811 PARK ROAD N.W.
Homelike, near Sacred Heart Church. 5 rooms, rec. hall, bath and porch. Front apartment. Electric refrigeration..........$65
THE MINTWOOD.
1843 Mintwood Place N.W.
Near 18th and Col. Rd. car line. 1 and 4 rooms, rec. hall and bath. $27.50 to $53.50. Free electric refrigeration.
WALTER A. BROWN.
1400 H St. N.W. Nat. 1652.

1207 PARK ROAD N.W.
Desirably arranged 2 rooms, kitchen, dinette, bath, electric refrigeration, closets.
$40 AND $42.50 MONTH
Apply Janitor, or NA. 3853.

EMBASSY SECTION!
SPECIAL APT. OFFER!
3 R., $45; 4 R., $60; 5 R., $65. All large, outside rooms, two exposures; modern; tile bath; parquet floors; Frigidaire. 3033 16th st. nw., near Col. rd.

Sacrifice Rental—Tilden Gardens
6-room, 2-bath apt. in Washington's most desirable development; delightfully cool; triple exposures; immediate possession; short or long term lease. Phone Mr. Smith, CL. 9074, Sunday or evenings; week days, PO. 4829. Furnishel if desired.

YOU WILL ENJOY
THE ROOF GARDENS
at the
Highlands and Westmoreland,
Conn. Ave. and California St. N.W. Wonderful views of the Potomac and Virginia Hills. Reasonable rentals. Every service. Residence Manager.
LINKINS CO

RENTS REDUCED AGAIN
$35.00—2225 N Street N.W.
2 good-sized rooms, kitchen, bath, 2 closets, hall, electric refrigerator, newly decorated. Adjoins Rock Creek Park in the rear. Resident Manager, Apt. 101, or telephone District 8141.
HENRY J. ROBB, INC.
1024 Vermont Ave.

APARTMENTS—Unfurnished 52
(Continued.)

DON'T FAIL
To Inspect
225 MASS. AVE. N.E.
These newly decorated apartments containing 1 room, kitchen and bath, equipped with Murphy bed and electric refrigeration. All electric service, including refrigeration, included in the low price of
$32.50 and $35.00
NAT'L MORTGAGE & INVESTMENT CORP.
1004 Vermont Ave.
Nat. 5838

INSPECT TODAY
THE RICHELIEU
1750 HARVARD ST. N.W.
Overlooking Rock Creek Park. All outside rooms. Two and 3 rooms, kitchen and bath, $55. Electric refrigeration on house current. Elevator. Manager on premises.
LINKINS CO., 1733 DE SALES ST. N.W.

1121 New Hampshire Ave. N.W.
THE MARCHETA
$35 to $50 — Desirable downtown apartments, consisting of 1 and 2 rooms, kitchenette, dinette and bath. Frigidaire on house current. Resident manager. West 0730.

THE FLAGLER
736 22nd St. N.W.
$27.50 to $55 — Apartments, bachelor and 2 rooms, kitchen, dinette and bath. Free Frigidaire. Resident manager. West 0692.

THE RIVERSIDE
2145 C Street N.W.
Downtown—yet out of the "heavy traffic" district. Convenient to all Government Departments. Unobstructed view to beautiful Lincoln Memorial, Potomac River, Boulevard and Park System. Dependable Electrolux refrigeration Switchboard — 24-hour elevator service.
Several desirable suites consisting of 2 rooms, kitchen, dinette and bath and 3 rooms, kitchen, dinette and bath at attractive prices to meet present-day conditions.
These apartments may be furnished at a small additional cost. See Manager on Premises.
AMERICAN SECURITY & TRUST CO.
Real Estate Department.
15th & Pa. Ave. N.W. Na. 4815.

$27.50 1830 K ST. N.W. 1 room, grill and bath; newly decorated. H. G. SMITHY CO. 1418 Eye St. N.W. Nat. 5904.

$28.50 THE PREMIER, 718 18th St. N.W. 1 room and bath. Electric refrigeration. Res. Mgr. H. G. SMITHY CO. 1418 Eye St. N.W. Nat. 5904.

$30.00 TO $37.50. THE WILLSONIA, 1830 K St. N.W. Apartments of 1 and 2 rooms, kitchen and bath. WASHINGTON LOAN & TRUST CO. Rental Agent. Nat. 3440.

$30.00 CAVANAUGH COURT, 1326 17th St. N.W. 1 room, kitchen and bath and foyer. H. G. SMITHY CO. 1418 Eye St. N.W. Nat. 5904.

$31.00 TO $105. KEW GARDENS, 2700 Que st nw. 1 room, kitchen and bath, electricity and gas free, $37.50. Six rooms, kitchen and bath, $105. Refrigeration on house current. Resident manager. RANDALL H. HAGNER & CO. 1321 Conn. Ave. Decatur 3600.

$31.50 and $34. MARYLAND COURTS, 9th and Maryland Ave. N.E. 1 room and bath, $31.50; 1 room, kitchen and bath, $34.00. Frigidaire on house current. Switchboard and elevator service. H. G. SMITHY CO. 1418 Eye St. N.W. Nat. 5904.

$32.50 1311 11TH ST. N.W. 3 rooms and private bath. Electricity furnished. GEORGE P. HANE. 1422 "F" St. N.W. National 3964.

$33.50 1220 N ST. N.W. 1 room, kitchen and bath. Electrical refrigeration. Resident Manager. H. G. SMITHY CO. 1418 Eye St. N.W. Nat. 5904.

$33.50 1320 FAIRMONT ST. N.W. 1 room, kitchen and bath. Elec. refrigeration. Res. Mgr. H. G. SMITHY CO. 1418 Eye St. N.W. Nat. 5904.

$34.00 1708 16TH ST. S.E. Apt. No. 4. 2 rooms, kitchen, bath, porch and yard. Gas heating system. EDWARD M WILLIS Tower Bldg. Nat'l 7479.

$35.00 3222 WISCONSIN AVE., near St. Alban's Cathedral. 2 rooms, kitchen and bath; electric refrigeration if desired. SHANNON & LUCHS CO. 1505 H St. N.W. Nat. 2345.

$35.00 THE BARCLAY, 2100 Eye St. N.W. 1 room, kitchen and bath. Frigidaire on house current. Elevator. Resident Manager. H. G. SMITHY CO. 1418 Eye St. N.W. Nat. 5904.

$35.00 TO $62.50. NORTH HIGHVIEW APTS., 2515 13th St., near Clifton St. N.W. New Reduced Rates. Apts. of 1 room and bath; 1, 2 and 3 rooms, kitchen and bath, $35.00 to $62.50. Porches. Electric Refrigeration. Elevator Service. Resident Manager. THOS. J. FISHER & CO., INC. 738 15th St. N.W. Dist. 6830.

$35.00 1228 EYE ST. N.W. Convenient downtown location. One room, kitchen and bath. 24-hour switchboard and all-night elevators. Also furnished apartments. WEAVER BROS., INC. Washington Bldg. Dist. 9486

$35.00 950 LONGFELLOW ST. NW. Front apartment, two outside rooms, kitchenette and bath. LEE D. LATIMER CO. 728 Investment Bldg. Nat. 4146.

$37.50 THE FARADAY, 1460 Irving St. N.W. Newly decorated, 1 room, kitchen, dinette and bath. Frigidaire. Automatic elevator. H. G. SMITHY CO. 1418 Eye St. N.W. Nat. 5904.

$37.50 410 15TH ST. N.E. 2 rooms, kitchen and bath. Refrigeration on house current. Apts. lighted for inspection. EDWARD M WILLIS Tower Bldg. Nat'l 7479.

$37.50 THE PARKADE, 1457 Park Road N.W. 1 room, kitchen and bath. Frigidaire on house current. Elevator. Resident Manager. H. G. SMITHY CO. 1418 Eye St. N.W. Nat. 5904.

$39.50 THE BARBARA, 9th st. and Md ave. ne. 2 rms., kit. and bath; fine location; Frigd. on house current. See janitor, or call MR. CLARK, NA. 3007.

$40.00 1619 30TH ST. N.W. 2 rooms, kitchen and bath. Electric refrigeration. Resident Manager. H. G. SMITHY CO. 1418 Eye St. N.W. Nat. 5904.

$40.00 3126 19TH ST. N.W. 2 rooms, kitchen and bath. Frigidaire on house current. Resident Mgr. H. G. SMITHY CO. 1418 Eye St. N.W. Nat. 5904.

APARTMENTS—Unfurnished 52
(Continued.)

The **Dupont Circle**

Conn. Ave. at Dupont Circle
H. L. RUST CO., Agents

When Rearranging Your Budget—
You are invited to inspect accommodations offered at prices which can not be duplicated even on today's replacement costs.

Look for
The Lighthouse Flash
(One) (Two) (Two)
The Du-pont Cir-cle

CONSIDER:
FIRST—One Room and Bath .... $32.50 up
Two Rooms and Bath, with & without service pantry .... $55.00 up
Three Rooms and Two Baths, with and without service pantry .... $90.00 up
SECOND—Your Address. Convenience of Location.
THIRD—Facilities Offered.

Free electric current
No service charge for telephone
Running ice water in each bathroom
Full tiled bathroom (with tub and shower)
Hotel office
Room service from restaurant
Cool delightful roof lounge
Sunlighted rooms and corridors throughout with exposures such that rooms are delightfully cool
Maid service hourly or monthly—low rates
Also Hotel Accommodations at reasonable rates; short or long stay

Stacy H. Briant, Manager — Decatur 6201

$40.00 and up. 1413 GIRARD ST. NW. Two rooms, reception hall, kitchen, bath; electric refrigeration on house current. LEE D. LATIMER CO. 728 Investment Bldg. Nat. 4146.

$40.00 Large living room; a complete kitchen, with colonial cupboards and 6-chair dinette. Large closet, with rollaway bed. NEW AMSTERDAM APARTMENTS. 2701 14th st. nw.

$42.50 2520 10TH ST. N.E. 2 rooms, kitchen, dining alcove and bath. Frigidaire on house current. Apts. lighted for inspection. Apply RESIDENT MANAGER.

$42.50 THE MISSISSIPPI, 1436 W St. N.W. 3 rms., kit. and bath. H. G. SMITHY CO. 1418 Eye St. N.W. Nat. 5904.

$42.50 1809 BELMONT ROAD. 2 rooms, kitchen and bath; newly decorated throughout; electrical refrigeration; one block from 18th and Columbia Rd.; convenient to car lines, stores and churches. NAT'L MORTGAGE & INV. CORP. 1004 Vermont Ave. Nat. 5833.

$42.50 and $60. MARYLAND COURTS. 9th st. and Maryland ave. ne. 2 rooms, kitchen and bath, $42.50 up; 3 rooms, kitchen and bath, $60 up. Frigidaire on house current; switchboard and elevator service. H. G. SMITHY CO. 1418 Eye st. nw. Natl. 5904.

$45.50 DAHLGREEN COURTS, 2504 10th St. N.E. 2 rooms, kitchen, dining alcove and bath. Frigidaire on house current. Apts. lighted for inspection. Apply RESIDENT MANAGER.

$42.50 816 K ST. N.W. Over District National Bank. 3 rooms, kitchen and bath. Newly decorated. H. G. SMITHY CO. 1418 Eye St. N.W. Nat. 5904.

$42.50 TO $56.50. RANDALL MANSIONS, 1900 Lamont st. nw. 1 room, kitchenette and bath, $42.50; 2 rooms, kitchen, dinette and bath, $52.00 to $56.50. All bright cheerful, outside apartments equipped with Murphy beds and electric refrigeration. Elevator. NAT'L MORTGAGE & INV. CORP. 1004 Vermont Ave. Nat. 5833.

$42.50 UP. THE STRATFORD, 2010 Kalorama Rd. Near south end of Taft Bridge. 3, 4 and 5 rooms and bath. Electric refrigeration. Elevator. Resident Manager. H. G. SMITHY CO. 1418 Eye St. N.W. Nat. 5904.

$45.00 THE CAMBRIDGE, 921 19th St. N.W Downtown location, convenient to all Government Depts. Perfectly appointed apartments of 1 room, kitchen, dinette and bath. Large dressing closet with Murphy bed. Kelvinator on house meter. Reception hall, with closet. Manager on premises. AMERICAN SECURITY & TRUST CO. Real Estate Department. 15th & Pa. Ave. N.W. Na. 4815.

$45.00 THE MONTEREY, Conn. Ave. and Porter St. 2 rooms, kitchen and bath; large porch. Elevator. Frigidaire on house current. Resident Manager. H. G. SMITHY CO. 1418 Eye St. N.W. Nat. 5904.

$45.00 THE WESTMORELAND, 2122 California St. N.W. 2 rooms and bath, nonhousekeeping; every service and convenience; excellent dining room. Rent lowered to $45 per month, including electricity. A refined class of tenancies. Reference required. Roof garden. Resident manager. LINKINS CO. 1733 De Sales St. N.W. Dist. 3522.

$45.00 THE PREMIER, 718 18th St. N.W. 2 rooms, kitchen and bath Electric refrigeration. H. G. SMITHY CO. 1418 Eye St. N.W. Nat. 5904

$45.00 COLORADO APARTMENT, 1352 Longfellow St. N.W., at 14th and Colorado Ave. 2 rooms, kitchen and bath, $45.00. 3 rooms, kitchen and bath, $52.50. Electric refrigeration on house current. Convenient neighborhood. L. E. BREUNINGER & SONS, INC. 811 Investment Bldg. Nat. 2040.

$45.00 THE CLEVELAND PARK, 3616 Conn ave. 2 rooms, kitchen and bath; Frigidaire on house current. Resident manager. H. G. SMITHY CO. 1418 Eye st. nw. Natl. 5904.

$45.00 TO $52.50. THE QUEENSBOROUGH, 1614 17th St. N.W. 2-room apts. A comfortable, attractive place to live within walking distance of downtown. Cross-ventilation, free Frigidaire and free parking space. Resident manager. NO. 2176. REAL ESTATE MTGE. & GUAR. CORP. 1610 K St. N.W National 1403.

$45.00 THE REXTON, 2714 Quarry Road, near Columbia Road. 2 rooms, kitchen and bath. Refrigeration included. Res. Mgr. SHANNON & LUCHS CO. 1505 H St. N.W. Nat. 2345.

$45.00 TO $50. 2300 18TH ST. N.W. 4 rooms, kitchen and bath; newly decorated throughout; all outside rooms; close to stores, movies and car lines. Resident manager on premises. NAT'L MORTGAGE & INV. CORP. 1004 Vermont Ave. Nat. 5833.

$47.50 801 BUTTERNUT ST. N.W., near Walter Reed Hospital. REDUCED RENTALS Exceptionally desirable apartments, consisting of large living room, bedroom, dinette, kitchenette and sleeping porch. Electric refrigeration on house current. Also some at $55 with 2 bedrooms. WM. H. SAUNDERS CO., INC. 1519 K St. N.W. Dist. 1015

$47.50 1416 CHAPIN ST. N.W.—Foyer, living room, 2 bedrooms, kitchen, bath and porch. Electrical refrigeration. Resident Manager. SHANNON & LUCHS CO. 1505 H St. N.W. Nat. 2345.

$48.00 TO $50. 2109 F ST. N.W. 2 rooms, dining alcove, kitchen and bath; in-a-door bed; refrigeration included. Resident Manager. SHANNON & LUCHS CO. 1505 H St. N.W. Nat. 2345.

$50.00 1321 EUCLID ST. N.W. 3 rooms, kitchen, bath and porch. Electrolux refrigeration. H. G. SMITHY CO. 1418 Eye St. N.W. Nat. 5904.

$50.00 3010 WISCONSIN AVE. Overlooking National Cathedral. Modern, fireproof building. Free Frigidaire, with large, new cabinets. Elevator. All apts. in excellent condition. 2 large rooms, kitchen, bath, large closets, furnished dinette. Resident manager. Apt. 102. J. C. WEEDON CO. 1727 K St. N.W. Met. 3011.

$50.00 1471 IRVING ST. N.W. 3 rooms, kitchen and bath. Electric refrigeration. Resident Manager. H. G. SMITHY CO. 1418 Eye St. N.W. Nat. 5904.

$50.00 TO $52.50. 517 PEABODY ST. N.W 3 rooms, kitchen, dinette and bath. Porches. Electric refrigeration. Resident manager. WM. H. SAUNDERS CO., INC. 1519 K St. N.W Dist. 1015

$50.00 THE LINDBERGH, 200 Mass. Ave. N.W. Modern apartments, convenient to Government buildings. 2 rooms, kitchen and bath. 24-hour elevator and switchboard service. H. G. SMITHY CO. 1418 Eye St. N.W. Nat. 5904.

$50.00 PELHAM COURTS, 2115 P st. nw. 2 rooms, kitchen, balcony and large foyer. H. G. SMITHY CO. 1418 Eye st. nw. Natl. 5904.

$52.50 THE PARKADE, 1457 Park Road N.W. 2 rooms, kitchen and bath. Frigidaire on house current. Elevator. Resident Manager. H. G. SMITHY CO. 1418 Eye St. N.W. Nat. 5904.

$55.00 TO $60. 900 19TH ST. N.W. northwest corner Eye st. 2 rooms, kitchen and bath; refrigeration included; 2 elevators; telephone switchboard. Resident manager. SHANNON & LUCHS CO. 1505 H St. N.W. Nat. 2345.

$55.00 UP. 2001 16TH ST. N.W. One of Washington's finest apartment buildings in this exceptionally desirable and convenient location. Owner management. 2 rooms, kitchen and bath, $55; 3 large, carefully planned rooms with kitchen, bath and electrical refrigeration, $75 and $78.50. All outside rooms with 3 exposures, affording an abundance of air and sunlight. C. A. SNOW CO. 710 8th St. N.W. Nat. 1921.

$55.00 HAMPSHIRE GARDENS, 4912 N. H. Ave. 3 rooms, kitchen and bath. Frigidaire included. H. G. SMITHY CO. 1418 Eye St. N.W. Nat. 5904.

$60.00 1201 M ST. NW. 5 large outside rooms and bath; front apt.; excellent condition; conveniently located. LEE D. LATIMER CO. 728 Investment Bldg. Nat. 4146.

$62.50 1832 BILTMORE ST. N.W. Attractive apt. of 4 rooms, kitchen and bath. Frigidaire included.

$67.00 THE PARKADE, 1457 Park Road N.W. 3 rooms, kitchen and bath. Frigidaire on house current. Elevator. Resident Manager. H. G. SMITHY CO. 1418 Eye St. N.W. Nat. 5904.

$70.00 2151 CALIFORNIA ST. N.W. FREE GAS FREE ELECTRICITY FREE REFRIGERATION ELEVATOR SERVICE 2 bedrooms, reception hall, living room, bath, kitchen and pantry. Resident manager. WM. H SAUNDERS CO., INC. 1519 K St. N.W. Dist. 1015.

$70.00 THE FRONTENAC, 4550 Conn. Ave. New building, Secretarial switchboard. Screened porches. Frigidaire on house current. 2 rooms, kitchen and bath. Resident Manager. H. G. SMITHY CO. 1418 Eye St. N.W. Nat. 5904.

$70.00 1841 COLUMBIA ROAD. New building. Carpeted corridors, cafe, beauty parlor, drug store; 3 rooms, kitchen and bath. Secretarial service; 24-hour elevator service; Frigidaire on house current. Resident Manager. H. G. SMITHY CO. 1418 Eye st. nw. Natl. 5904.

$72.50 THE WESTMORELAND, 2122 California St. N.W. 3 rooms, kitchen and bath; rental cut to $72.50, including electricity. 24-hour switchboard and every service and convenience. Very reasonable, considering location and character of building. Roof garden. Resident manager. LINKINS CO. 1733 De Sales St. N.W. Dist. 3522.

$75.00 THE RADNOR, 2901 16th st. nw. Five rooms (2 bedrooms), bath and porch; refrigeration included. Real fireplaces. Elevator. SHANNON & LUCHS CO. 1505 H st. nw. Nat. 2345.

$97.50 THE WESTMORELAND, 2122 California St. N.W. A front housekeeping apt. in this high-class building with 5 rooms, reception hall and bath at the reduced rental of $97.50 per month including electricity. Please inspect this apartment before leasing; it will please you. Roof garden. Resident manager. LINKINS CO. 1733 De Sales St. N.W. Dist. 3522.

$107.50 THE WESTMORELAND, 2122 California St N.W. RENT REDUCED. 6 rooms and bath, consisting of living room, dining room, library, 2 bedrooms, kitchen and pantry; large porch with wonderful view over city and Potomac Hills; Frigidaire and every service and convenience. Select tenancies. Exceptional dining room service. Reduced to $107.50, including electric current. Roof garden. Resident manager. LINKINS CO. 1733 De Sales St. N.W. Dist. 3522.

$150 PARK TOWER, 2440 16th st. nw. 6 rooms (3 bedrooms), 2 baths and porch; refrigeration included; 3 elevators, switchboard; garage in building. Manager on premises. SHANNON & LUCHS CO. 1505 H St. N.W. Nat. 2345.

Sell your furniture with a Post Classified Ad. National 4205.

APARTMENTS—Unfurnished 52
(Continued.)

9TH ST. NW., 908—1st floor, 4 rooms, bath; reduced to $35.

1820 California St. N.W.
2 rooms, kitchen and bath.........$42.50
3 rooms, kitchen and bath.........49.50

2224 F St. N.W.
3 rooms, kitchen and bath..........$38.50

1424 Chapin St. N.W.
2 rooms, furn. dinette, kitchen and bath..........$47.50

1813 16th St. N.W.
3 rooms and bath (front apt.)......$40.00

1820 Clydesdale Pl. N.W.
1 room, kitchen and bath..........$35.00
2 rooms kitchen and bath..........42.50
3 rooms, kitchen and bath.........55.00

All apartments have electric refrigeration, are newly decorated and open for your inspection.

1513 Meridian Pl. N.W.
2 rooms, kitchen and bath........$27.50

J. A. McKEEVER CO.
District 9706. 1625 K St. N.W

Colored—2121 4th st. nw.; 2d floor; 2 rooms, kitchen and bath; $30. LEE D. LATIMER CO., 728 Investment Bldg. Nat. 4146.

COLORED, 1813 16th st. nw.—3 rooms, kitchen, bath, a. m. i.; homelike, quiet; reas. North 6091.

COLORED—1408 10th st. nw., 2 rms., kit., b., porch; 1442 Corcoran st., 3 rms., kit., bath, recep. hall; reas. DE. 5694.

FOR COLORED
$35.00 TO $45.00. 1715 OREGON AVE. 1 room, kitchen and bath. Murphy bed, $35.00. 2 rooms, kitchen and bath, side apartment, $42.50. Front apartment, southern exposure, $45.00. Newly decorated throughout. NATIONAL MORTGAGE & INV. CORP. 1004 Vermont Ave. Na. 5833.

FOR COLORED.
$40.00 1731 TEA ST. N.W. Price just reduced. 3 large rooms, kitchen and bath. Newly finished throughout. NAT'L MORTGAGE & INV. CORP., 1004 Vermont Ave. Nat. 5833.

OFFICES—STUDIOS for Rent 55

SHARE priv. office in prominent office bldg.; tel., steno. serv. optional. NA. 7843.

EDMONDS BLDG.
917 15th st., opposite McPherson Square. Large, well-ventilated offices in suites of 2, 4 or 6 rooms. Complete service designed to appeal to substantial tenants. Very low rentals.
SHANNON & LUCHS CO.
1505 H St. NW. Nat. 2345.

DESK SPACE for Rent 56

DESK SPACE—Reasonable rent; office services optional. 410 Carpenter's Bldg.; NAt. 3433

HOUSES—Rent—Furnished 57

ALL sections nw. Phone National 5578 for car. NO CHARGE. Saves time. GIBSON RENTAL BUREAU, INC., 816 15th st. nw.

CHEVY CHASE HEIGHTS—6-room house; nicely furnished; $60 per month. MUNGER HOLLINGSWORTH CO. Bank Bldg. Bethesda, Md. Wis. 4652

HOUSES—Rent—Unfurnished 58

A ST. SE., 1706—6 rms. and bath; h.-w. h., elec.; 1 block Eastern High School; $35 mo. Call Mr. Lee, DI. 4600.

BEAUTIFUL 9-rm., 3-bath home; large porches and yard; garage; a. m. i.; near school and transportation; excellent condition; reasonable rent. CO. 1459.

BUNGALOWS—4 TO 8 ROOMS, BATH. MADE OVER NEW, $40 TO $60. NEARBY VA., MD. CLEVELAND 4733. L. D. MEASELL.

CHEVY CHASE—MODERN HOMES—6 ROOMS, 1 BATH TO 11 ROOMS, 3 BATHS; EXCELLENT CONDITION; REDUCED RENTAL. FOR INSPECTION, CALL CLEVELAND 4733. MR. L. D. D. MEASELL.

CHEVY CHASE—New brick; 4 large bedrooms, 2 baths; lovely 1st-floor plan; 2-car garage; shade trees; near Rock Creek Park. To inspect call Mr. Herbert, Dist. 5231; evenings, AT. 0910-W.

FRIENDSHIP HEIGHTS — 211 Prospect st. Just over D. C. line, at Wis. ave.; 7 rms., b., screened din. and slp. porches; garage. Mrs. Bogley, WI. 3414.

GET OUR for rent list of modern homes and apartments; reasonably priced. John F. Donohoe & Sons, 314 Pa. ave. se.

LAMONT ST. NW., 448—6 rooms and bath, newly papered and painted; a. m. i.; $45 Georgia 7746.

NEAR LINCOLN PARK (1213 C st. ne.)—Duplex house, 1st floor, 5 rooms; good condition; rent cheaply. Call owner, Lincoln 0791, before 7 p. m.

MODERN HOUSES—6 rooms and bath, $30.00 and up per month. Call BRODIE & COLBERT, INC., NAT. 8875.

NEAR ROCK CREEK PK.—Modern home (just vacated by naval officer); 8 rms., 2 baths, finished attic, garage; excel. cond.; reduced. Owner, Co. 9140.

NEW YORK AVE. NW., 57—7 rooms, bath; h.-w. h., elec.; $45.50 per month. Call F. Waldman, NAtional 1870.

2 HOUSES—1721 Kenyon st. nw., 8 rms., 2 baths, gar., $75. 3024 15th st. nw., 8 rooms, detached, under $50. Adams 6265.

1404 16TH ST. NW.—Eight rooms, two baths, $65. House open, 12 to 4 p. m.

CHEVY CHASE, D. C.—2-story brick, 9 rooms; 5 rooms and bath on first floor, 4 rooms and bath on second floor; redecorated to suit tenant; easily arranged for 2 congenial families. L. D. MEASELL, Cleveland 4733.

2762 WOODLEY PLACE NW.
Semidetached brick house; 3 bedrooms, bath, screened sleeping porch, maid's bath; 2-car garage; oil heat.
W. C. & A. N. MILLER. Dist. 4464.

$47.50—720 Roxboro place nw.
$50.00—715 Somerset place nw.
$52.50—710 Tuckerman street nw.
Six rooms and bath, build-in garage.
$52.50—525 Somerset place nw.
Five rooms and bath, built-in garage.
Near car lines, stores, and two new schools.
HENRY J ROBB INC
1024 Vermont Avenue District 8141.

$90.00 Six rooms, two baths, built-in garage; near car line and bus service; entirely redecorated; in one of the nice sections of Washington. 3911 28th street nw. HENRY J. ROBB, INC. 1024 Vermont Avenue. District 8141.

SELECTED HOMES.
1421 Tea ST. S.E.—Semidetached; beautiful side yard; 8 rooms, 2 baths, 2-car garage; $60.
115 R ST. N.E.—6 r., b., h.-w. h., elec., front and double back porch; splendid condition; $50.
712 G ST. N.E.—6 r., b., attic, porch; 3d-floor flat; just renovated; $30.
HARRY B. PITTS,
1343 H St. N.W. ME. 4300.

CHEVY CHASE, D. C.
5332 BELT ROAD.
7 large, airy rooms, huge attic; large yard; garage; good order; reduced to $60.
LEE D. LATIMER CO.
728 Investment Bldg. NA. 4146.

COLORED—1118 New Hampshire ave. nw. 9 rms., bath; improvements; fine location for doctor or beauty parlor. S V Gussack. 416 5th st nw.; NA. 5690.

SUBURBAN—For Rent 61

BUNGALOWS, $18 up; 6 rms., with large lot, shrubbery and shade, $40; 5 rm.; sale, $3,000. Chester R. Bear, 2842 Bladensburg rd. ne.

SUBURBAN—For Rent 61
(Continued.)

ARLINGTON COUNTY, VIRGINIA. $20 to $65; get our list. E. M. Livingstone, 923 15th st. nw. Dist. 0700.

HOUSEKEEPING—3 rooms and bath; elec. light, steam heat; 12 minutes from center of city; high and cool; Capital traction bus service. Lincoln 2066.

SHORE PROPERTY for Rent 64

NORTH BEACH—Furnished 5-room cottage; 2 screened porches; electricity; water; $15 week. Met. 3389 after 5 p. m.

WANTED—TO RENT 65

LIST YOUR PROPERTIES for rent with Graham & Ogden, 313 Woodward Bldg., Natl. 3689. 803 King st., Alex. 1300.

WANTED—That vacant home, large or small, to rent to the numerous applicants in response to my advertisements. Quick, diligent and courteous service. Prompt remittances. L. T. Gravatte, 729 15th st. nw. Natl. 0753.

I CAN RENT YOUR VACANT PROPERTY. HARRY B. PITTS. 1343 H St. N.W. Met. 4300.

BUSINESS PROPERTY—Sale 67

CAPITOL HILL
Near Capitol and Library. A bargain in a business property. Vacant, contains store and four rooms and bath, offered to settle an estate at price of $4,500.
JOHN F. DONOHOE & SONS
314 Pennsylvania Ave. S.E.

HOUSES for SALE 68

A NEW BRICK HOME in Chevy Chase, D. C., has been reduced $2,500 in price, to the amazingly low figure of $10,950. This delightful home has three extra large bedrooms, two splendid baths, a finished room in the attic a recreation room in basement with open fireplace, and a completely equipped kitchen, including a charming breakfast nook. District 1017.

A FULLY DETACHED HOME ON A LOT 100x200, covered with fine, old trees. This home has 8 rooms (4 bed rooms), bath, electricity, gas, front porch, open fireplace, screens and a 2-car garage. It is priced at $8,500, and is a splendid place for children. District 1017.

BROKERS—We own a large number of repossessed houses, bungalows, business properties, acreage and building lots; priced to make quick sales. Fulton R. Gordon, 1427 I st. nw. Dist. 5231.

CHEVY CHASE—MODERN HOMES—6 ROOMS, 1 BATH, TO 11 ROOMS, 3 BATHS. IT WILL PAY YOU TO CALL ME FOR INSPECTION BEFORE BUYING. MY CAR AWAITS YOUR CALL. L. D. MEASELL, CLEVELAND 4733.

EXCEPTIONAL value, $4,500; near 3d st. and Rhode Island ave. ne.; 2-story brick, 5 rms., cellar; h.-w. heat, electricity; front porch. F. M. Doyle, Realtor, District 7965.

GUEST THEATER TICKETS—The Washington Post will give two free guest tickets to any showing of "Double Harness," featuring Ann Harding and William Powell, at RKO-Keith's Theater during the week beginning Friday, July 14, with each paid-in-advance want ad for seven or more times when brought to The Post's main office.

MT. PLEASANT—6 rms., inclosed porches, recreation rm.; was 10,500; now $7,500. Chevy Chase, 7 rms., $11,950. Owner, EM. 0939.

TO BE SOLD at a sacrifice; 232 Hamilton ave., Clarendon, Va.; 7-room bungalow; lot 62x125; $3,750. NAt. 7479 or Wis. 2388.

11 K ST. NE.
10 large rms.; just redecorated; suitable for rooming house; price extremely low. T. J. LANE, Jr., NAtional 9438.

FREE BOOKLET.
Over 3,500 copies of our monthly publication describing home values have already been mailed. You may receive your copy by simply writing or calling our office. NO SALESMAN OR REPRESENTATIVE WILL CALL, NOW OR IN THE FUTURE, EXCEPT UPON YOUR EXPRESS REQUEST.
SHANNON & LUCHS CO.
1505 H St. NW. Na. 2345.

$250 CASH
Fine new 6-room home; brick construction, front and rear porches, garage, electric refrigeration; overlooking Rock Creek Park; payments only $59.50 per mo.
WM. M. THROCKMORTON,
Investment Bldg. Dist. 6092.

ACREAGE for SALE 71

100 ACRES, edge Richmond; development property; excellent opportunity. Crawley, Appomattox, Va.

LOTS for SALE 72

FINE LOT in Falls Church, Va., 107 by 200; formerly $1,500; now $1,000; easy terms. Edward T. Fenwick, Woodward Bldg.; NAtional 1379.

FOUR beautiful lots, Randle Highlands, D. C., Mass. ave. at Randle Circle; for quick sale, $260 each; terms. INQUIRE at 728 Minnesota ave. se.

THREE lots, Randle Highlands, for quick sale, $160 each; good terms. INQUIRE at 728 Minnesota ave. se., Randle Highlands.

$5 CASH, $5 MO.—$200.
Nearby Md.—Choice building sites, near concrete road, bus line, schools, churches, &c. J. RIDLEY SHIELDS, owner, 907 15th st. ME. 3376; Hyatts. 786-M.

Massachusetts Ave. N.W.
462 Ft. Frontage.
more than average city block on exclusive Mass. ave.; 59,000 square feet of ground with beautiful old white oaks; wonderful future possibilities; for appointment to inspect phone National 6370.

COLORED.
3 beautiful lots, Northeast, with water and sewer, $195 each; terms. Box 173, Washington Post.

COLORED.
12 beautiful lots, Marshall, D. C.; 1 square from water and sewer; size of lots, 40x100 each. Quick sale, $150 each; good terms. Box 171, Washington Post.

SUBURBAN for SALE 73

ARLINGTON—5-rm. fully modern bungalow; in well-developed residential section; large lot; $3,975. B. M. Smith, 443 Columbia pike, Arlington, Va.; Clar. 2038.

ENGLISH COTTAGE—5 rooms and tiled bath; a. m. i.; elec. ref.; h.-w. h.; 50x 135; 1-car garage; in a setting of fine old trees; price now $6,500, 10% cash, balance same as rent. THE M. M. BARRY ORG., 200 Arlington Ridge, Aurora Hills, Va. Phone Wal. 8895. Open evenings.

NEARBY MD.—$4,750, or rent $35; 5 rooms, bath, large lot; garage; easy terms. Adams 8558 after 6 p. m., or write owner, 3856 Warder st. nw.

OLD HISTORIC ESTATE, near Mt. Vernon—204 acres George M. Reynolds, 524 King st., Alexandria Va Phone Alexandria 933 or 1444.

LYON PARK, VA.
Attractive home, suitable for 1 or 2 families; large corner lot. NA. 3853.

SUBURBAN—Sale or Rent 73A

TAKOMA PARK PROPERTIES.
ALBANY D. GRUBB.
33 Carroll Ave., Takoma Park. SH. 3152.

FARMS—Land for Sale 74

COLONIAL BRICK HOUSE, built in 1776. 10 rooms and bath, 8 open fireplaces; nice condition; beautiful trees and shrubbery; 436 acres with over a mile frontage on highway; large streams running through property. Price reduced for quick sale. Convenient to Washington. O. B. Zantzinger, Jr., NA. 5370.

FARM of 150 acres for sale; reasonable; located at Highland, Howard Co., Md., near Boulevard. Phone Ellicott City 44-F-31.

98 ACRES—Furn. cottage (radio); all fenced; $1,200. Crawley, Appomattox, Va.

FOR SALE—Out of Town 75

FLORIDA ORANGE or grapefruit grove—Forty acres oranges, 2704 trees, 9 years old, fine crop for next year, well cared for; central part of State; sacrifice $500 per acre; half cash, remainder mortgage; forty-eight acres, mostly grapefruit, 9 to 14 years old; same price and terms. Call or phone owner at Hotel Pennsylvania, Room 712.

LAKE WINTERHAVEN, FLA.—Nice house on lake for sale; CHEAP FOR CASH. John R. McCraw, Joppa, Md.

7-ROOM house and 30 acres; near Fairfax Court House, Va., R. 3, on Burk rd.; reas. down payment; balance like rent. Mrs S. V. Pettitt, Fairfax C. H., Va.

WANTED—REAL ESTATE 77

ALL CASH for white or colored houses; no commission; immediate action. E. A. GARVEY, Dist. 5770; 1010 Vt. ave.

CAN sell or trade your home if priced right. Mr. Adler, Met. 1921.

LIST YOUR PROPERTIES WITH US—Rent or sale Personal attention, quick results. 1003 K St. N.W LEWEY, INC., District 3625.

WANTED—Valuable, high-grade suburban estate in exchange for income or other investment property. Fulton R. Gordon, 1427 I st. nw. Dist. 5231.

WILL buy small houses, D. C., if price and property suit. Box 168, Washington Post.

Have immediate tenants for colored houses from $30 to $50 per month; any section of the city. EDWARD D. COLEMAN. 919 N. Y. ave. N.W. National 6369.

PROPERTY OWNERS!
We have sold over $500,000 worth of homes in Washington this year. We can sell your property if priced RIGHT. List yours at once with Realty Associates, Inc., HOME SPECIALISTS.
NATIONAL 1438. 1506 K ST. NW.

Seal Confirms Variations in Price of Milk

Will Tell Senate Probers About Discrimination Among Consumers.

Elwood H. Seal, special counsel of the Senate committee investigating Washington milk prices, yesterday confirmed the story uncovered by The Post of a woman who found that one of Washington's dairies sells milk at varying prices to its customers.

When the Senate hearing, which will not be scheduled until Senator McCarran returns to the Capital two weeks hence, convenes, Mr. Seal said, he will produce bills to show that some customers paid but 11 cents a quart for milk which the dairy regularly priced at 13 cents.

Other figures showing the drop in milk prices from 15 cents in the spring of 1931 to the present 13 cents was offset by a cut of 7 cents a gallon in the price paid the producers have been unearthed by the accountants working under the Senate committee's supervision.

Mr. Seal also revealed that on May 1 this year the two-class system of dividing milk bought from the producers was changed to three classes. Formerly there was the basic price and the surplus price, while now there are prices on basic, first and second class milk.

The second class milk is that from which the milk distributor takes cream, and the third class is the surplus, the price on which fluctuates. This new system of milk classification already has aroused complaints from producers, who charge discrimination, Mr. Seal said. These complaints have not been investigated.

Hot Days and Beer Boost City Income

June's record hot weather indirectly added to the District revenue this month, the tax assessor's office revealed yesterday in announcing that beer sales have exceeded by more than $3,000 receipts from May or April sales.

While all licensees had not been heard from, the tax assessor's office at the close of business yesterday had received 1,717 returns and the tax collector had $17,037.69 in beer taxes. May's tax was only $14,185.

An indefinite number of licensees are in danger of losing their permits if they sold beer in June and have not reported, but the tax assessor's office will not be able to determine how many are delinquent for several days.

Impostor Has Paint Firm Filling Phantom Orders

Police yesterday were asked to apprehend an impostor falsely using the name of Martin Brothers, contractors, of 1341 Connecticut avenue northwest. For two weeks he has been ordering paint delivered from the Butler-Flynn Paint Co., of 607 C street northwest, to a list of vacant houses.

Each time he placed an order the impostor left a telephone number as verification. More than $300 worth of paint has been delivered to the false addresses.

Potomac Gives Up Party Joker's Body

Man Who Tried to Rescue Employe After Dare Is Identified.

Police yesterday recovered the body of Charles Conway, 40, of Philadelphia, drowned as the result of his own practical joke during a gay boating party on the Potomac near Highway Bridge early Monday morning. The body was identified at the District morgue by relatives. A certificate of accidental death was issued by Acting Coroner A. Magruder MacDonald.

Conway, a construction foreman on the new Governmental central heating plant here, drowned when he dove overboard to rescue Herbert J. Spain, of 2701 P street, whom he had commanded to jump overboard or lose his joo. Spain, who took Conway's joke literally, was saved by other members of the party who were unable to rescue Conway.

Drowned Boy's Funeral Will Be Held Today

Funeral services for 10-year-old Charles Walter Owens, who was drowned in the Potomac River, Monday, after falling from a dock on which he had been playing, will be held at his home, 920 G street southwest, today at 8:30 a. m. Mass at St. Dominick's Church will follow. Burial will be in Cedar Hill Cemetery.

Son of Grover Raymond and Mrs. Gertrude Owens, the boy is survived also by two brothers, John and Raymond, and two sisters, Bernetta and Shirley.

Events Today.

Luncheon—Lions Club, Garden, Mayflower Hotel, 12:30 p. m.

Meeting and display—Columbia Wholesalers, Inc., Pan-American room, Hotel Mayflower, all day.

Luncheon—University of Kentucky Alumni, University Club, 12:30 p. m.

Luncheon—Theta Xi Fraternity, University Club, 12:30 p. m.

Luncheon—Democratic Club, University Club, 12:30 p. m.

Luncheon—Veterans' Administration, University Club, 12:30 p. m.

Meeting—Columbia Broadcasting Co., Willard room, Willard Hotel, 9:30 p. m.

Luncheon—Rotary Club, large ballroom, Willard Hotel, 12:30 p. m.

Luncheon—D. C. Bankers' Association, Cabinet room, Willard Hotel, 12:45 p. m.

Luncheon — Soroptimist Club, palm room, 1 p. m.

Concert—U. S. Marine Band, Capitol, 7:30 p. m.

Rabbits Vie With Dogs and Goats at Pet Show

Post Staff Photos.

Scenes at the annual pet show at the Takoma Park Playgrounds at Fourth and Whittier streets, yesterday. Upper, first prize winners, left to right, Patsy Donovan, 528 Tuckerman street northwest, with Skippy; Robert and Jimmie Raymond, 218 Vine street, Takoma Park, and Henry J. McDermott, jr., 818 Davis avenue, Takoma Park, Md., with Nancy and Scamper. Lower, Eilaine Merman, 427 Whittier place, who entered a miniature menagerie.

Takoma Park's Pet Show Wins Great Success

50 Creatures Proudly Exhibited for Prizes Do Their Best Tricks.

About 50 pets were entered in the fifth annual pet show at the Takoma Park Playground, Fourth and Whittier streets, yesterday afternoon. Everything from the scrawniest little featherless canary to big, lumbering police dogs had its part in the afternoon's entertainment.

Prizes were awarded to the best-trained, the most attractive and the most unusual pets. Hoop-jumping, sitting up, speaking, rolling over were among the tricks the well-trained animals did.

"Skippy," little white chow belonging to Patsy Donovan, 7, 528 Tuckerman street, won the prize for the best trained, which he accepted with little show of excitement, lying back in his little mistress' arms with half-closed eyes.

Tiny, a sharp-horned but friendly goat, owned by Robert and Jimmy Raymond, 11 and 7, respectively, 218 Vine street, Takoma Park, D. C., was awarded first prize as the most unusual pet entered. His two young masters had their hands full when the award was made to keep Tiny from eating the paper wrapping off his prize. There was little doubt as to whether or not he deserved the recognition as the most unusual pet when he finished swallowing two packages of cigarettes and a box of matches and looked about hungrily for any stray cigar stubs.

The most attractive prize went to Nancy and Scamper, twin Pekingese, belonging to 7-year-old Henry J. McDermott, jr., 818 Davis avenue, Takoma Park, Md.

Toadstools

Four Groups Investigate Death of Child, 3, From Poison.

Four investigations were being made yesterday into the death of Joseph Calabong, 31year-old ward of the Board of Public Welfare, who died Monday from toadstool poisoning at Gallinger Hospital.

The boy was said to have eaten the toadstools while playing in the yard of his foster mother, Mrs. B. F. Hall, of Crome, Md.

After an investigation by the Metropolitan Homicide Squad and an inquest by Acting Coroner A. Magruder MacDonald, the case was referred to Prince Georges County authorities, who are conducting an inquiry. The child welfare division of the Welfare Board and Agriculture Department experts also are investigating.

Man Found Hanged At St. Elizabeths

J. F. Callow Ends Life With Bed Sheet in Closet; Was Patient One Year.

The body of John F. Callow, 41, an inmate of the tubercular ward of St. Elizabeths Hospital, was found yesterday hanging from the end of a bed sheet tied in a linen closet.

The body was cut down by Dr. W. G. Cushard, of the hospital staff. A certificate of suicide was issued by Acting Coroner A. Magruder MacDonald.

Callow, who had been in the institution more than a year, was a former locomotive engineer. He lived at 304 Fifteenth street southeast. He is survived by his wife and daughter.

Vital Statistics

Births.

Richard C. and Ethel Bailey, boy.
Lewis Y. and Cecil A. Buckingham, boy.
Samuel R. and Genevieve A. Diamondson, boy.
Robert E. and Charlotte Robinson, boy.
Henry A. and Blodwen Wilde, boy.
Oscar C. and Leta M. Dresser, boy.
Ralph and Florence Cohen, boy.
Joseph M. and Ann Schott, boy.
Howard B. and Hilda A. Parrish, boy.
William N. and May Foster, boy.
Frederick D. and Ava C. Scott, boy.
Stanley W. and Violet M. Redding, boy.
Henry and Roberta Harmel, boy.
Richard W. and Gertrude A. Rasebach, boy.
Francis B. and Mary A. Kelly, boy.
Henry E. and Clara N. Davis, boy.
Herbert S. and Amy L. Gill, boy.
Millard M. and Edith E. Gartrell, boy.
Joseph S. and Lena E. Gray, boy.
Edward B. and Mary E. Larsen, girl.
James N. and Eleanor Spilman, girl.
John H. and Marguerite J. McGovern, girl.
Joseph H. and Mildred Stomback, girl.
Lester W. and Mildred Renk, girl.
Norman L. and Doris A. Hoyle, girl.
Roland R. and Mary E. Faulkner, girl.
John E. and Betty E. Wine, girl.
Edwin P. and Mary D. Bowie, girl.
Wallace and Dorothy Thomas, girl.
James G. and Ethel R. Hayden, girl.
Eldridge and Gladys Tyler, boy.
William T. and Virginia Rice, girl.

Deaths.

John H. Waple, 86 yrs., 71 H st. nw.
Levi N. Fouts, 75 yrs., 1330 Belmont st. nw.
Annie O. Farrington, 70 yrs., 302 K st. ne.
John J. Range, 69 yrs., 725 Rock Creek Church rd.
George W. McPherson, 67 yrs., 4907 7th st. nw.
Ida Meyer, 63 yrs., Georgetown Hosp.
John R. Sharp, 57 yrs., 1861 Wyoming ave. nw.
John B. Bovello, 55 yrs., 3013 13th st. nw.
Harry K. Wilson, 55 yrs., George Washington Hosp.
Lena M. Hassett, 49 yrs., 77 Bates st. nw.
Mary E. Brownell, 42 yrs., George Washington Hosp.
Estelle Hightower, 18 yrs., 1024 Mass. ave. ne.
Infant to Archie and Hazel Welch, 21 hrs., Providence Hosp.
Emil McHenry, 89 yrs., 220 H st. ne.
Jasper Holmes, 54 yrs., Providence Hosp.
James Carter, 58 yrs., Freedmen's Hosp.
George W. Holt, 52 yrs., Gallinger Hosp.
Emma Nelson, 49 yrs., Gallinger Hosp.
Clifton Dixon, 32 yrs., Tuberculosis Hosp.
James Wise, 1 yr., Casualty Hosp.
Dolowes E. Day, 3 mos., Gallinger Hosp.

Licensed to Marry.

Paul Miller Lion, jr., 30, Pelham, N. Y., and Anna Louise Chandler, 24, 3712 Woodley road northwest. The Rev. H. M. Hennig.

Kenneth Rever, 22, and Marie E. Flashell, 20, both of Baltimore, Md. The Rev H. M. Hennig.

Julius Jablonski, 48, Lansdowne P. O., Md., and May A. Wlocaewski, 27, same address. The Rev. J. F. Robertson.

Morris Attschull, 21, and Natalie A. Spinoski, 18, both of Baltimore, Md. Judge Nathan Cayton.

Louis C. Lindsey, 37, 652 Hobart street northwest, and Grace Helen Jackson, 19, 1123 Harvard street northwest. Judge James Cobb.

Hyter Williams, 43, 526 Twenty-sixth street northwest, and Carrie Day, 30, 828 Twenty-third street northwest. The Rev. W. H. Lawson.

John Delanes, 38, and Beatrice Davis, 35, both of Alexandria, Va. The Rev. Dock Glenn.

James R. Bowman, 22, 1340 Morris road southeast, and Molly Neale, 18, 1409 Morris road southeast. The Rev. Mitchell Wilcox.

Simon Sherman, jr., 24, 3009 Eleventh street northwest, and Ida B. Holmes, 24, 1419 Belmont street northwest. The Rev. W. D. Speight.

Frederick Walter Bone, 22, 1901 K street northwest, and Lydia Louise Pope, 22, 212 C street northwest. The Rev. E. O. Latch.

Leon Sroki, 43, 111 Second street northwest, and Evdokia Lemishewisky, 46, 1700 Seventh street northwest. The Rev. John T. Dorosh.

George E. Street, 27, 1638 Fourth street northwest, and Dorothy Noel, 18, same address. The Rev. R. W. Brooks.

James Toms, 30, 1508 T street northwest, and Elizabeth Gold, 20, 1036 Nineteenth street northwest. The Rev. I. M. Gooch.

Sam Green, 36, Afton Arms Apartments, and Elsie A. Allen, 19, 2921 Tait terrace, Norfolk, Va. Judge Nathan Cayton.

Julius Mallory, 31, 1823 Twelfth street northwest, and Clotida Colbert, 22, 210 Thirteenth street southeast. The Rev. J. M. King.

James V. Bright, 22, 801 Kentucky avenue southeast, and Jane Yvonne Eubank, 20, 719 Seventh street southwest. The Rev. A. E. Jope.

James Stevenson, 20, 12 Logan place northwest, and Beatrice Wilson, 19, 821 Fourth street northwest. The Rev. Frank Williams.

Richard K. Gideon, 25, 2032 Belmont road northwest, and Rose Certes, 23, 216 Maryland avenue northeast. Judge Nathan Cayton.

William A. Andrews, 28, 1232 Eighth street northwest, and Viola Dickens, 19, 925 O street northwest. The Rev. W. E. Lee.

Alfred Thomas Westerlund, 21, Stirling, Va., and Annie L. Evans, 22, Sacramento, Calif. The Rev. L. J. McDougle.

Ernest Jeffries, 32, 1916 M street northwest, and Mary Meredith, 22, 1918 M street northwest. The Rev. A. Willbanks.

J. A. Komenda, 24, 2220 North Capitol street, and Thersa Lucy Venuto, 17, 486 E street southwest. The Rev. John A. Cowan.

33 Pass Tests Of Washington Dental Board

15 Will Be Hygienists; 12 Men From District to Open Practices.

A list of 18 dentists and 15 dental hygienists who recently passed requirements to practice here was issued yesterday by the District Board of Dental Examiners. Dr. Harry E. Osborn is president of the board and Dr. C. Willard Camalier, secretary-treasurer. Other members are Drs. Chester A. Baker, Charles D. Cole and John R. Hogan.

The 12 Washington dentists are Dr. Bernard Berman, 1350 Taylor street northwest; Dr. Marcus H. Burton, 380. Garfield street northwest; Dr. John D. Callander, 1701 Park road northwest; Dr. Abraham L. Edelson, 4613 Fifteenth street northwest; Dr. Percy A. Fitzgerald, 2201 Second street northwest; Dr. J. Howard Hirsch, 2134 New York avenue northwest; Dr. Nathan T. Landes, 902 Emerson street northwest; Dr. Joseph A. Madden, 1435 Harvard street northwest; Dr. William T. Randall, 2719 Georgia avenue northwest; Dr. Joseph Charles Shaw, 726 West Virginia avenue northeast; Dr. William H. Von Eiff, 1238 Crittenden street northwest, and Dr. Karl H. Wood, 200 Rittenhouse street northwest.

Ten of the hygienists live here: Mary Stone Budd, 3151 Mount Pleasant street northwest; Marguerite A. Curran, 3846 Beecher street northwest; Catherine Edelblut, 3607 South Dakota avenue northeast; Mary Frailey Fornear, 905 Butternut street northwest; Ruth C. Frick, 2419 Observatory place northwest; Marguerite V. Jaeger, 4100 Thirteenth place northeast; Inez M. Lambert, 2438 Monroe street northeast; Martha Quinn, 3704 Twenty-second street northeast; Katherine C. Spring, 2530 Q street northwest and Helen L. Terwisse, 3700 Twenty-second street northeast.

Out of town dentists: Dr. Samuel Bamdas, Newark, N. J.; Dr. John G. Campi, Lakewood, N. J.; Dr. Roy J. Glezen, Alexandria, Va.; Dr. Frank Hurst, Baltimore; Dr. Bruce L. Taylor, Bethesda, Md., and Dr. Edward Wolfson, New York City.

Out of town hygienists: Eleanor Mills, Jamaica, N. Y.; Kathleen Patton, Silver Spring, Md.; Ruth Myrtle Porter, Clarendon, Va.; Geraldine Hooper Rhea, Riverdale, Md., and Betty A. Rice, Waterbury, Conn.

Lorton Rioters Ordered to Pen

Wall Will Be Constructed Around Cell Block; Guard Remains.

Nearly 100 troublemakers at Lorton penal colony will go to Federal penitentiaries as the result of the near-insurrection at the District's model colony last week.

This was announced yesterday after a long session of the District penal committee. Department of Justice sanction for the move has been obtained.

Construction of a 15-foot wall around the solitary confinement cell block, to be begun shortly, was authorized by the committee yesterday.

The police guard remains in the prison confines, though reduced to 16 men. They will stay until the recalcitrants are removed.

Among the trouble ringleaders to be transferred to Federal prisons will be Bernie Fagen, former Washington policeman, who robbed the Plaza Hotel, and Peck Mahoney.

The walled-in inclosure will cover about 10 acres of the large prison tract. Funds that had been expected to be employed in new dormitory construction will be used for the new work, it was said.

Inside the new inclosure shops will be built by the inmates.

Maj. Harrison Burial At Arlington Today

Funeral services for Maj. William S. Harrison, United States Marine Corps, retired, will be held from the funeral parlors of Joseph Gawler's Sons, Inc., at 1754 Pennsylvania avenue, at 10:15 a. m. today.

The body will be taken to Fort Myer, Va., a funeral cortege leaving the gates of the fort at 11 a. m. Burial will be in Arlington Cemetery with full military honors.

Baker Burned by Gas Blast.

Edward Whiteshide, 30, a baker, of 511 Seward square southeast, is being treated at Providence Hospital for burns on the face, body and arms received early yesterday when an accumulation of gas ignited in an oven at a bakery shop at 761 Seventh street southeast.

U. S. Personnel Cuts Adding to City Relief Job

New Cases Increase and Weeding of Less Deserving Is Forecast.

The Federal personnel retrenchment program threatens to overload the District's undernourished unemployment relief organization and probably will necessitate a weeding out of the less deserving cases.

This was revealed late yesterday by Leroy A. Halbert, director of emergency relief, following a conference with the special committee of the Board of Public Welfare in charge of unemployment aid.

New applications are mounting daily to new peaks, Mr. Halbert said, some 225 being registered yesterday and 180 the day before. An average of 100 new applicants have appeared daily since the beginning of the new fiscal year as against 50 to 75 previously.

An increase in the white collar destitute is noticeable among the new applicants, Mr. Halbert said. Many others are of the servant class who have suffered indirectly from the Federal retrenchments.

40,000 Getting Aid.

"We are faced with the necessity of cutting relief, although applications for help have increased, and it is physically impossible for our present force of workers to investigate thoroughly enough to prevent unwise relief, or to establish even a reasonable guarantee against impositions," he declared.

Because the relief division is 1,400 applications behind in investigating the new requests, the committee yesterday authorized the director to assign additional case workers to the new applications and to ease up on the weekly check of families already on the relief rolls.

Some 40,000 persons are now receiving aid from the relief division. Although the number on the June list was only 9,346, Mr. Halbert said, each of these represented an average of 4.3 persons to a family. This relief list has grown steadily during the spring and summer from 6,633 in March, to 7,152 in April, to 8,211 in May.

$54,000 Weekly Cost.

Direct relief expenditures since August 1, last year, have amounted to $1,283,078.98, of which $1,052,172.64, or 82 per cent, has been paid for made-work. Weekly expenditures have amounted to about $48,000 for direct relief plus administration expenses, which the last week of June brought the expenditures to $54,605.87.

Each family is averaging $20 a month, which Mr. Halbert admits is hardly a bare living scale for four persons. Even if the weekly relief scale is kept to this maximum, as seems unlikely in view of the mounting new applications, the District's fund will expire March 1, 1934.

Explaining why the emergency division has been swamped with new applications while anticipating a seasonal decline, Mr. Halbert said that the Associated Charities and other private relief agencies in June transferred almost their entire relief burden on the District because of an exhaustion of funds. A total of 213 cases were transferred.

Thousands Rejected.

The continuation of the depression, the Federal economy program and the slashing of veterans' pensions were cited as other reasons for the growing demands for District aid.

More than half of the 25,000 who have applied for relief have been rejected, and yet Mr. Halbert suggested that there are probably still undeserving cases on the rolls in the light of the District's meager funds.

"While the people get meager allowances and most of them work for what they get, it is probably true that quite a number of them, in the fear of absolutely depleting their resources and in their eagerness to preserve their status and their security, have been deceiving the social workers investigating them as to their eligibility for relief," he said.

These will be further investigated as soon as the relief division catches up on new applications and they will be weeded out as found.

Taxi Driver Robbed At Point of Pistol

James F. Richards, of 1213 Morse street southeast, a taxi driver for the Bell Cab Co., reported to police that he was robbed early yesterday of $1.50 at the point of a gun held by a white man about 25 years old.

The robbery took place at Fourteenth and Newton streets northwest, where the man entered the cab.

To Attend Scout Jubilee in Hungary

Post Staff Photo.

Scouts who will leave Friday to attend International Boy Scout Jubilee at Godollo, Hungary. Left to right, Mason Gray, Troop 8; William Leith, Troop 8; Yule Fisher, Troop 8; Henry Surface, Troop 88, and Thornton Burnet, Troop 8.

Help by Radio

Police Hunt Father to Rush Him to Bed of Ill Daughter.

The police radio was used last night in an effort to get a father to the hospital bed of his 16-year-old daughter, critically ill with infantile paralysis.

The girl, Thelma Klohr, of 421 Butternut street northwest, has been ill for several days. Yesterday her malady was diagnosed after a consultation of physicians as infantile paralysis.

When her condition became critical last night, the police were called upon to find her father, J. Edgar Klohr.

But before police cars found him—he was riding in a friend's auto—he reached the Homeopathic Hospital. Physicians hold out hope for the girl's recovery.

Leap of Woman From Window Of Hotel Fatal

Blanche Israel Expires in Hospital From Effects of 5-Story Jump.

Blanche Israel, of Greenwood, S. C., who leaped from a fifth-story window of the Ambassador Hotel a week ago last Monday in a suicide attempt, died last night at Emergency Hospital. Both her legs and both arms were broken in the leap. Her right leg was amputated last week, and it had been planned to amputate the other.

E. M. Headrick, of Knoxville, Tenn., who is alleged to have lived at the hotel with the woman, was taken into custody following her leap. Police said last night he had been released in his attorney's custody pending the outcome of the woman's injuries.

Headrick was arrested at a bus terminal. He said he and the woman planned to return to South Carolina. All their baggage had been removed from the room on the previous night, the hotel management said.

Duck and 4 Chickens Stolen From Backyard

Four chickens and a duck, all the poultry owned by Max Freedman, were stolen from his chicken yard in the rear of his home at 1601 Kramer street northeast yesterday. He said the thief scaled the fence.

Fourteenth Street Stand Loses $200 in Robbery

A burglar stole $200 in change early yesterday from the cigar and newsstand of Louis Crupshaw, at 1135 Fourteenth street northwest. A duplicate key apparently was used in gaining entrance.

Anacostia Lions to Meet.

The Anacostia Lions Club will hold its regular dinner meeting tonight at 6:30 in the parish hall of the Esther Memorial Church, Nichols avenue and Esther streets southeast. Dr. George F. Bowerman, guest speaker, will discuss the proposed branch library in Anacostia.

Daily Weather Report

Today Sun and Tide Table.

		A.M.	P.M.
Sun rises....	4:52	High tide..	12:00
Sun sets....	7:35	Low tide..	6:19 6:36

Weather Conditions.

U. S. Dept. of Agricul., Weather Bureau. Washington, Tuesday, July 11, 8 p. m.
Forecast for the District of Columbia—Fair Wednesday and probably Thursday; somewhat warmer Thursday; gentle east shifting to southeast or south winds.
Maryland and Virginia—Fair Wednesday and probably Thursday; somewhat warmer Thursday.

Conditions.

Pressure is high over Newfoundland, eastern Canada and northern New England. Cape Race, Newfoundland, 30.26 inches, and in the vicinity of Bermuda. St. Georges, Bermuda, 30.14 inches, and it is low over nearly all other sections with centers as follows: Churchill, Man., 29.58 inches; Phoenix, Ariz., 29.66 inches; Oklahoma City, Okla., 29.70 inches; Augusta, Ga., 29.76 inches, and North Platte, Nebr., 29.78 inches. Showers have occurred quite generally in the south Atlantic and east Gulf States and in portions of the middle Atlantic and north Atlantic States, the lower Mississippi Valley, the Plains States and the extreme upper Mississippi Valley. The rainfall was heavy in portions of Minnesota, the Carolinas and northeastern Florida. Hatteras, N. C., reporting the greatest amount, 5.62 inches. The temperature has risen in portions of the Gulf States and in the north Pacific States, and it has not changed materially elsewhere. Abnormally high maxima were registered this afternoon over a wide area west of the Mississippi River. Fort Worth, Tex., and Oklahoma City, Okla., reporting a temperature of 106 degrees, this being the highest of record for July at Oklahoma City.

Local Weather Report.

Temperature—Midnight, 76; 2 a. m., 73; 4 a. m., 71; 6 a. m., 71; 8 a. m., 72; 10 a. m., 76; 12 noon, 79; 2 p. m., 76; 4 p. m., 77; 6 p. m., 78; 8 p. m., 74; 10 p. m., 70. Highest, 77; lowest, 71. Relative humidity—8 a. m., 87; 2 p. m., 74; 8 p. m., 75. Rainfall (8 p. m. to 8 p. m.), .06 inch. Hours of sunshine—2.75. Per cent of possible sunshine, 19.

DEPARTURES FROM NORMAL.

Accumulated excess of temperature since January 1, 1933, 639 degrees.
Deficiency of temperature since July 1, 1933, 8 degrees.
Accumulated excess of precipitation since January 1, 1933, 3.5 inches.
Excess of precipitation since July 1, 1933, 1 inch.

Temperatures and Precipitation.

Temperatures and precipitation for 24 hours ended Tuesday at 8 p. m.

	Highest Tues.	Lowest night.	Mon. 8 p.m.	Tues.	Rainfall
Washington, D. C.	77	71	74		0.06
Asheville, N. C.	80	68	70		0.20
Atlanta, Ga.	94	70	70		0.56
Atlantic City, N. J.	84	68	76		....
Baltimore, Md.	78	70	76		....
Birmingham, Ala.	92	70	84		....
Bismarck, N. Dak.	82	60	66		0.02
Boston, Mass.	80	60	70		0.06
Buffalo, N. Y.	76	56	72		....
Chicago, Ill.	78	68	74		....
Cincinnati, Ohio	84	62	80		....
Cheyenne, Wyo.	86	58	84		....
Cleveland, Ohio	78	64	72		....
Davenport, Iowa	90	66	86		....
Denver, Colo.	90	70	84		0.01
Des Moines, Iowa	94	74	90		0.06
Detroit, Mich.	80	60	76		....
Duluth, Minn.	70	52	66		0.76
El Paso, Tex.	100	76	100		....
Galveston, Tex.	88	80	86		....
Helena, Mont.	94	54	90		....
Indianapolis, Ind.	88	66	80		....
Jacksonville, Fla.	96	74	76		1.66
Kansas City, Mo.	92	72	90		....
Little Rock, Ark.	96	76	92		....
Los Angeles, Calif.	80	58	72		....
Louisville, Ky.	86	68	84		....
Marquette, Mich.	68	56	62		....
Memphis, Tenn.	96	76	90		....
Miami, Fla.	88	78	80		....
Mobile, Ala.	90	72	84		0.24
New Orleans, La.	88	76	86		0.02
New York, N. Y.	82	62	76		....
North Platte, Nebr.	102	70	98		0.06
Omaha, Nebr.	98	78	90		....
Philadelphia, Pa.	84	66	76		....
Phoenix, Ariz.	108	84	106		....
Pittsburgh, Pa.	80	62	80		....
Portland, Me.	80	58	68		....
Portland, Oreg.	90	52	80		....
Salt Lake City, Utah	96	70	94		....
St. Louis, Mo.	94	74	88		....
St. Paul, Minn.	90	66	80		1.02
San Antonio, Tex.	100	74	98		....
San Diego, Calif.	70	58	68		....
San Francisco, Calif.	68	54	62		....
Santa Fe, N. Mex.	90	52	86		....
Savannah, Ga.	86	74	74		0.22
Seattle, Wash.	74	50	72		....
Springfield, Ill.	92	70	82		....
Tampa, Fla.	88	78	80		0.14
Toledo, Ohio	74	60	70		....
Vicksburg, Miss.	96	76	94		0.08

Friends Watch Exhausted Girl Drown in Bay

Companions Make Frantic Efforts to Save Mary Ryan, 17.

Exhausted after swimming to a float some distance from shore, Miss Mary Ryan, 17-year-old graduate of Central High School, drowned yesterday in Chesapeake Bay off the beach at Herald Harbor.

With a girl companion, Miss Ryan dived into the choppy surf, and with steady strokes started for the float. A short distance out, witnesses reported, she appeared to weaken. Hardly had she reached the float when she apparently collapsed.

As her fingers slipped from a ladder beside the wooden platform, Miss Ryan sank beneath the surface. When she failed to reappear, several companions started a frantic search, which ended nearly an hour later when Billy Pitner, of Herald Harbor, recovered her body near the beach.

Miss Ryan, it was learned, went to the Chesapeake Bay resort several days ago for a brief vacation. With a number of girl friends she took a small cottage. Her death yesterday was witnessed by other members of the party.

The daughter of Mr. and Mrs. Michael Ryan, of 420 Hamilton street northwest, Miss Ryan was graduated last February from Central High School. She was preparing for a career of teaching and was enrolled at the Wilson Normal School.

The body was brought to Washington last night. Miss Ryan is also survived by three brothers, John Francis Ryan, a Washington policeman; Joseph Ryan, a Central High School student, and Donald Ryan, all of whom live at the Hamilton street address.

5 D. C. Scouts Depart Friday On Trip Abroad

Will Attend International Jamboree in Hungary August 2-16.

Five Washington boys will be among the 600 American Boy Scouts who will attend the interntional jamboree in Godollo, Hungary, August 2-16. They are Yule Fisher, 4421 Seventeenth street northwest; William Leith, 3301 MacComb street; Mason Gray, 3313 Ross place, and Thornton Burnet, 3509 Rodman street, all of Troop 8, and Henry Surface, 3900 Connecticut avenue, of Troop 88. Fisher, who is chairman of the troop committee of Troop 8, will lead the party. He attended the last jamboree at Liverpool, England, four years ago.

Twenty thousand scouts from all over the world are expected to take part in the jamboree, which will be held on the grounds of the former Imperial Hungarian Palace. The scout will camp on the palace grounds.

The Washington boys will take part in the exhibits by the Americans of phases of Scout training that are peculiarly American, such as Indian lore and the like.

A European tour is being planned by the Washington group. They will leave Washington on Friday and New York on Saturday aboard the S. S. Georgic bound for Liverpool. They will visit London and places of interest in England, Paris and France, Munich, Vienna, and Budapest before reaching Godollo. On their return trip they will visit Dresden, Berlin, and Hamburg, and on August 23 they will board the S. S. President Harding and start home, reaching New York on September 1.

G. P. O. Lobby Charge Answers Due Today

Formal replies to charges they solicited funds to circumvent the economy act are expected to be made today by Frank S. Lerch and James E. Rennie, employes of the Government Printing Office. Public Printer George H. Carter said last night that neither has answered him thus far. Lerch, an assistant foreman, and Rennie, a proofreader, were suspended last Thursday.

Lerch said he will reply separately from Rennie and expects complete vindication. He and Rennie are accused of helping finance a Congress lobby to restore $954,000 in earned leave, which G. P. O. employes lost through economy legislation.

Fire Record.

12:35 a. m.—Massachusetts avenue and Fulton street northwest; auto.
1:24 a. m.—761 Seventh street southeast; oven.

Pocketbook Game Is Costly to Woman

Seeking Profit, She Loses $65 to Strangers Who Find Wallet.

The desire to get something for nothing cost Ruth Carter, of 1622 Corcoran street northwest, a pretty penny when she fell into the hands of two colored persons operating a flim-flam game.

She told police that she was approached at Seventh and Pennsylvania avenue northwest, by a colored couple who said they had found a pocketbook containing a large amount of money. They told her they would give her $700 if she would give them some money as a guarantee that she would not tell police.

The would-be profiteer handed the colored couple $65, according to a police report, and then the couple fled.

Recovery Law Brings National Officers Here

Headquarters have been established in Washington by three national organizations, since the inauguration of the National Recovery Administration, it was announced yesterday by the Greater National Capital committee of the Washington Board of Trade.

The organizations are: The Philippine Sugar Association, located in the Transportation Building; the National Association of Beverage Retailers, headquarters in the National Press Building, and the Schell Food Machinery Association, at 1633 Sixteenth street northwest.

Marylander Is Killed, Another Hurt in Crash

Vincent Hebb, 28 years old, of Pierson, Md., died in the Leonardtown Hospital at 1:30 p. m. yesterday as a result of internal injuries sustained Monday in a collision at Great Mills, Md. James H. Douglas, also of Pierson, is in a critical condition at the same hospital.

State police remain in ignorance of details of the crash involving the two, due to Douglas' condition.

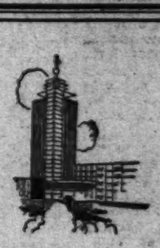

HERE'S

"PHOENIX 1933"

with Custom-Fit Top

Made at the Century of Progress Exposition, Chicago.

$1.00

"1933" is woven into the Custom-fit Top—the new top that stretches both ways for perfect fit. Three gorgeous summer shades, Progress, Art, Science—packed in World's Fair Souvenir boxes.

THE HECHT CO.

F ST. AT 7TH